



HAROLD B. LEE LIBRARY  
BRIGHAM YOUNG UNIVERSITY  
PROVO, UTAH







Digitized by the Internet Archive  
in 2017 with funding from  
Brigham Young University









F  
860  
.M53

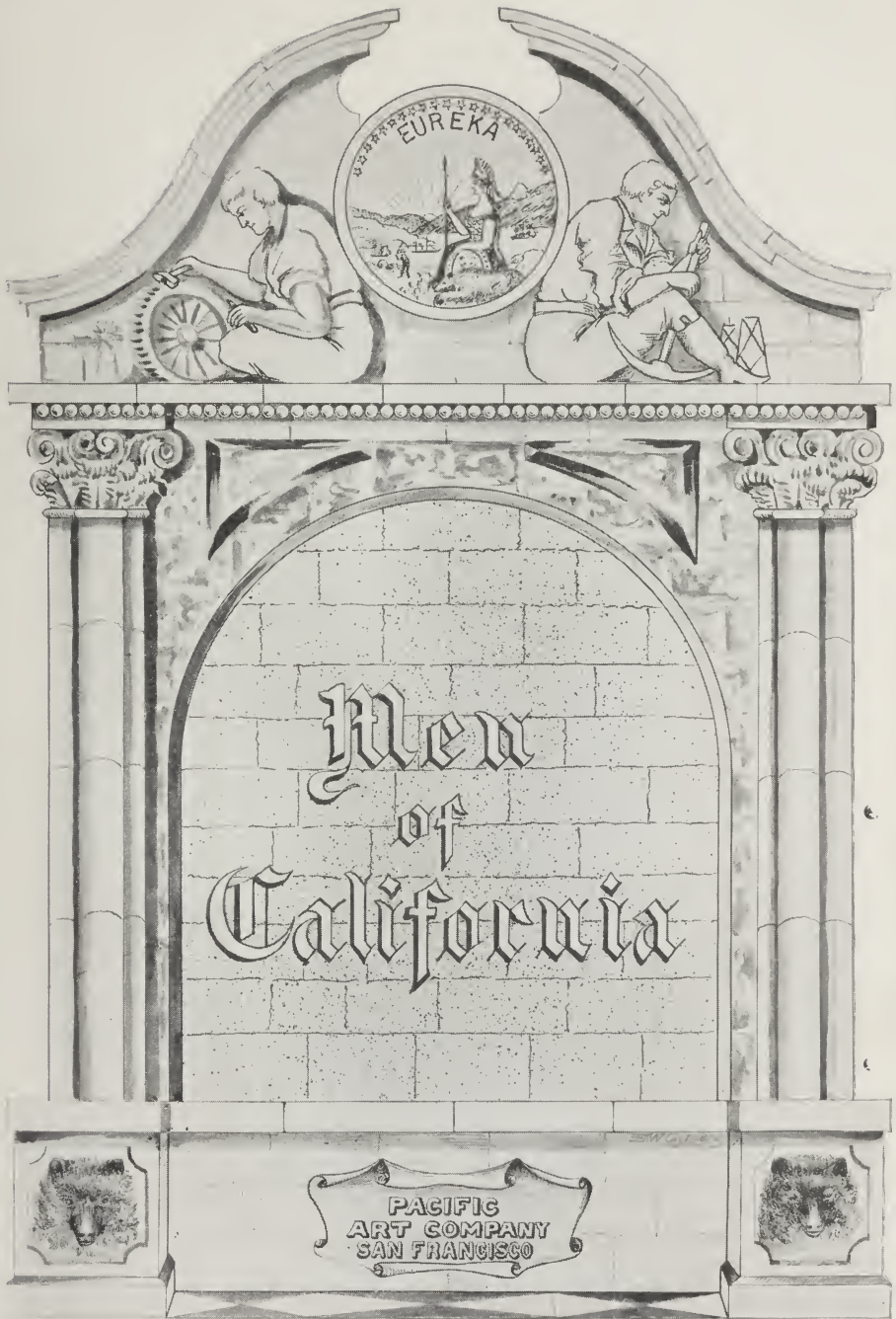

PUBLISHED BY  
THE PACIFIC ART COMPANY  
SAN FRANCISCO  
COPYRIGHTED, 1901, AND  
EDITED BY WELLINGTON C. WOLFE

---

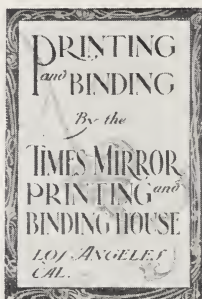

THE LIBRARY  
BRIGHAM YOUNG UNIVERSITY  
PROVO, UTAH



# INTRODUCTION.

---

“Each has his destined time: A span  
Is all the heritage of man;  
'Tis virtue's part by deeds of praise  
To lengthen fame through after days.”

“MEN OF CALIFORNIA” presents the portraits of men who are among the leading exponents in commerce, manufacture, art, science, literature, finance and religion. This volume contains hundreds of pictures familiar to every Californian. On its pages will be found the likenesses of many who, by their various dominant traits of character, have gained distinction in their various vocations, and who have sustained and advanced the numerous activities of the “Golden State,” until it has won a foremost place in America's great co-operative sisterhood. To the student of physiognomy this book is invaluable, and even a cursory examination or a comparison of features, with the works of their possessors, cannot fail to impart to the veriest tyro a valuable knowledge of human nature and the art of judging character from the face. As a work of general reference for California, no contemporaneous publication can afford to old or young equal facilities for character study with this volume. Herein one will find the likenesses of old friends and acquaintances, many of whom, perchance, have departed from earth, making their pictured memory doubly dear—a collection which could not be secured from any other source.

“MEN OF CALIFORNIA” was primarily designed as a reference volume for the use of the press, but will find its way into banks, counting rooms, homes of its subscribers, into the libraries of many interested in the history of Californians, as it is one of the most unique and interesting photographic albums ever produced, and will be preserved

as a work of reference for years to come. The publication is not eulogistic, but merely matter of fact, the data being in condensed form, dealing only with the principal events of each life, thus differing from most biographical works dealing with contemporaneous men. It has been impossible to include all men of prominence in California, for no work of this character can be absolutely complete or perfect, and in many cases names are unavoidably omitted owing to the impossibility of securing portraits or biographical data. There are two indexes—a personal index and a classified index, the latter giving the vocations. And while it may seem an easy task to collect the portraits, arranging them in the order here presented, nearly two years of painstaking labor was required.

Nothing in the nature of this publication, or any other of equal scope or comprehensiveness has ever been attempted in this State, and "MEN OF CALIFORNIA" cannot fail to aid the interests of this section materially, and to direct the attention of the business world toward a locality which is destined by every law of Man and Nature to become a most important center for all those activities which constitute the highest quality of civilization.

As to the photographs, more than one thousand were made expressly for this publication, nearly five hundred of which were executed by Mr. I. W. Taber, of San Francisco. Among the other photographers of California who have assisted materially in making this work successful, and to whom the publishers desire to express their thanks, are:

Vaughan & Keith, San Francisco	Arnold Genthe, San Francisco
Geo. Habernicht, San Francisco	F. O. Haussler, San Francisco
Imperial Studio, San Francisco	Lewis Thors, San Francisco
Elite Studio, San Francisco	Miss Laura Adams, San Francisco
Stanford Studio, San Francisco	Mrs. Schulze, San Francisco
T. C. Marceau, Los Angeles	F. G. Schumacher, Los Angeles
A. L. Mojonier, Los Angeles	George Steckel, Los Angeles
George S. Irish, San Diego	Higgins & Howland, Fresno
F. A. Webster, Oakland	F. H. Dorsaz, Oakland
E. J. McCullagh, Stockton	N. H. Reed, Santa Barbara
A. R. Clark, San Bernardino	E. L. Geldert, Riverside
A. P. Hill, San Jose	Miss Laney, Redlands.
F. H. Bushnell, S. F., Oakland, San Jose and Sacramento.	



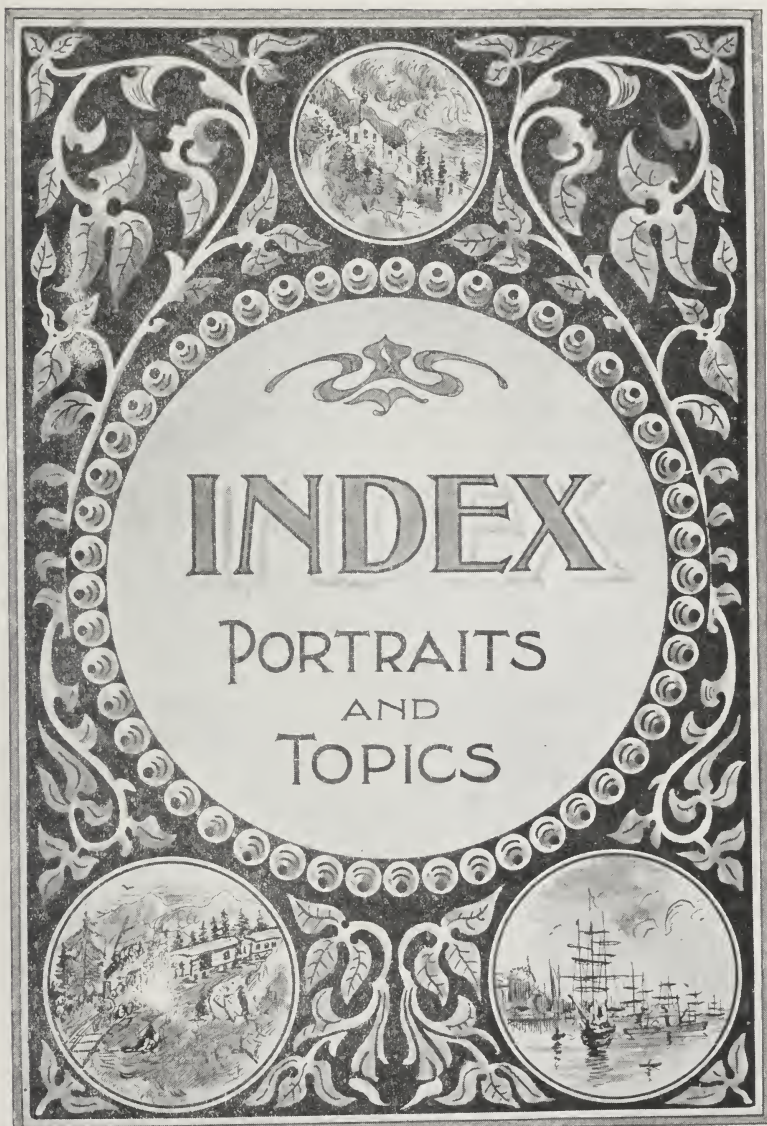

# INDEX

PORTRAITS  
AND  
TOPICS

# INDEX TO PORTRAITS

ABBREVIATIONS: { Add. - - - Address  
 Arr. - - - Arrived  
 Cal. - - - California

NOTE—The address at the end of each biography represents the location of office or place of business of the individual or the institution enumerated in the sketch.

	PAGE		PAGE
Abrams, A.M., M.D., Albert	208	Bacigalupi, Peter	269
Abramson, Edward	303	Bacon, Fred Albert	421
Abbott, Frank Howard	326	Bailey, James Dyas	393
Abbott, William Martin	141	Bailey, Ralph Waldo	349
Ach, Henry	105	Bailey, William Henry	399
Adams, A.B., M.D., Frank L.	217	Bailhe, Jean B.	284
Adams, Rev. George Crawford	76	Bailly, M.D., Thomas E.	202
Adams, Jacob	355	Baird, D.D.S., Frederick G.	243
Adler, M.D., Albert S.	208	Baird, M.D., James Gordon	229
Adloff, Jacob	360	Baker, Rev. Ernest Emery	75
Ainsworth, M.D., Frank K.	226	Baker, M.D., Fred	232
Aitken, Robert I.	263	Baker, Fred L.	306
Alden, Hi	274	Baker, Reuben M.	157
Allen, Albert A.	395	Baker, Wakefield	304
Allen, John J.	141	Ball, A. Everett	117
Allen, Matthew T.	87	Ballou, George H.	342
Alderson, Frederick L.	344	Bancroft, Hubert Howe	177
Alexander, D. E.	115	Banks, Rev. Asahel B.	77
Alford, Wm. Henry	317	Banning, Hancock	328
Alladio, Peter	279	Barbat, M.D., Ph.G., J. Henry	199
Alton, Thomas	352	Barbat, M.D., William F.	211
Allison, David Erskine	292	Barbieri, Paul	292
Alvord, William	146	Bard, M.D., Cephas L.	206
Anderson, George H.	293	Bard, Thomas Robert	366
Anderson, James Archibald	95	Barendt, Arthur H.	125
Anderson, William Alexander	116	Barkan, M.D., Adolph	200
Andrews, A.	336	Barker, Curtis Mason	376
Andrews, W. C.	348	Barker, Donald	135
Andros, Milton	100	Barlow, A.B., M.D., W. Jarvis	225
Angevine, Zenus C.	349	Barmore, Edmond H.	193
Arnold, A.M., M.D., J. Dennis	210	Barnes, Edwin A.	197
Arnot, Nathaniel Dubois	90	Barnes, W. H. L.	92
Atwood, W. A.	244	Barrett, A.M., M.D., Gilbert M.	215
Austin, M.D., Malcolm O.	213	Barrows, William H.	116
Aydelotte, James H.	254	Bartlett, Washington	67
Ayres, Irwin	304	Bartlett, William Springer	154
Babcock, George	106	Barstow, Anson	375
Bachelor, Alvah Harris	310	Barton, Robert G.	268

MEN OF THE STATE OF CALIFORNIA

	PAGE		PAGE
Baruth, Ernest F. ....	354	Boericke, M.D., William .....	236
Battiestessa, G. ....	282	Boese, F. ....	357
Bauer, Frederick John .....	285	Bohon, Joseph H. ....	274
Baumgartner, J. P. ....	172	Boitano, Luigi .....	281
Bayle, John .....	298	Bolander, L. Ph. ....	315
Bayne, Richard .....	96	Bolt, Frank Carlos .....	408
Bazat, M.D., Louis.....	211	Bolton, A. E. ....	98
Beadle, Alfred W.....	189	Bond, Hiram G. ....	159
Beam, I. Willard .....	302	Bonestell, C. K. ....	119
Beamer, Richard Henderson ....	369	Booth, Harry .....	429
Beans, Wm. Knox .....	411	Booth, Newton .....	66
Beard, J. S. ....	89	Borden, Gail .....	414
Beasly, William A. ....	129	Bosbyshell, William F. ....	340
Beatty, William Henry .....	82	Boulanger, Charles O. ....	279
Behlmer, Henry .....	356	Bovard, Rev. George F. ....	73
Bekins, Martin .....	320	Bowler, J. Ross .....	276
Belasco, Fred .....	266	Bowman, G. M. ....	160
Bell, Arthur Francis Leslie ....	429	Boyd, James Thomas .....	92
Bell, Harmon .....	102	Boyes, L.D.S., D.D.S., Herbert D. ....	248
Bell, Horace .....	111	Boyes, M.D., Wm. Jas. Robt. ...	220
Bentley, C. H. ....	290	Boyle, James L. ....	307
Bentley, R. I. ....	290	Boyle, Thomas F. ....	169
Benton, Arthur Burnett .....	426	Bozio, Orlando .....	350
Bergerot, P. Alexandre.....	126	Bradley, M.D., Edward R. ....	226
Bergez, Jean .....	280	Brainerd, M.D., Henry G. ....	206
Berkholm, Hans H. ....	362	Braly, John Hyde .....	151
Birmingham, John .....	164	Brandenstein, Henry U. ....	133
Berndt, M.D., Richard M. H. ....	205	Braunschweiger, H.....	361
Bernhard, Sam T. ....	317	Bresee, D.D., Rev. P. F. ....	70
Berry, John Riddell .....	413	Bresee, P. W. ....	346
Bertz, Jacob .....	278	Brett, Henry Edward .....	428
Bicknell, M.D., Frederick T. ....	206	Breuer, Henry J. ....	258
Bicknell, John D. ....	95	Breyfogle, M.D., Edwin S. ....	235
Bierce, Ambrose .....	176	Briare, Richard M. ....	272
Bilicke, Albert C. ....	275	Bridge, A.M., M.D., Norman ....	224
Bishop, Charles Reed .....	146	Bridge, W. E. ....	347
Bishop, Thomas B. ....	143	Bridgeford, Eugene A. ....	103
Bissell, W. A. ....	187	Briggs, M.D., William Ellery ....	221
Bittinger, George E. ....	154	Brigham, M.D., Charles Brooks ..	203
Bixby, Jotham .....	161	Brink, John Edward .....	283
Blackstock, N. ....	106	Britt, Eugene W. ....	101
Blackstone, N. B. ....	332	Britton, John A. ....	320
Blair, Edward S. ....	189	Britton, Joseph .....	327
Blanco, Antonio B. ....	277	Broughton, Howard A. ....	114
Blanquie, Edouard .....	281	Brown, Fred Harvey .....	419
Bledsoe, Benjamin F. ....	137	Brown, J. Dalzell .....	149
Blodget, Hugh A. ....	156	Brown, Lewis Henry .....	369
Bloomer, H. Reynolds .....	259	Brown, Samuel A. ....	335
Bluett, William Charles .....	332	Brown, Thomas .....	146
Blum, Leon .....	299	Brown, William Edward .....	303



MEN OF THE STATE OF CALIFORNIA

	PAGE		PAGE
Brun, Benjamin J. ....	277	Cawston, Edwin .....	269
Brunn, M.D., Harold .....	210	Chapman, D.D., L.L.D., Rev. E. S. ....	420
Bryant, Ph.M., M.D., Edgar R. ..	235	Chapman, Richard Henry Hay ...	171
Bryant, M.D., Ernest Albert .....	225	Chandler, Thomas .....	196
Bryant, Dr. John Henry .....	413	Chandler, Thomas W. ....	196
Bryant, M.D., D.D.S., Wm. A. ....	213	Chase, Harry F. ....	195
Buck, Rev. Milton D. ....	74	Chase, Waldo Farrington .....	421
Buckley, B.A., M.D., C. F. ....	208	Chesnutwood, John A. ....	255
Budd, James Herbert .....	68	Chickering, William H. ....	109
Budd, Joseph H. ....	85	Childs, Ozro W. ....	406
Buehler, Rev. J. M. ....	78	Chipman, N. P. ....	83
Buell, M.D., Edwin C. ....	237	Chismore, A.M., M.D., George ...	199
Pulla, Robert Nelson .....	132	Church, M.D., Benjamin F. ....	229
Bullard, A.M., M.D., Frank D. ...	226	Clark, M.D., Asa .....	207
Bunch, J. N. ....	385	Clark, Eli P. ....	186
Burdette, Rev. Robert Jones ....	74	Clark, George Harvey .....	346
Burgess, M.D., O. O. ....	214	Clark, George T. ....	233
Burkett, George P. ....	193	Clark, Thomas Brainerd .....	318
Burnett, Peter H. ....	65	Clark, W. A. ....	185
Burnham, M.D., Fred R. ....	233	Clarke, Ernest P. ....	173
Burnham, James W. ....	385	Clawson, John Willard .....	259
Burnham, R. W. ....	197	Clement, Henry Newell .....	118
Burns, Frank .....	162	Clerc, Pierre Frederic .....	302
Burton, M.D., John C. ....	231	Cline, John Casper .....	370
Bush, Chauncey Carroll .....	148	Clinton, M.D., Charles Alexander ...	205
Bushnell, Fred H. ....	264	Clinton, Edmond J. ....	278
Byrne, John J. ....	187	Cluness, A.M., M.D., William R. ...	199
Cadenasso, G. ....	261	Cochran, George I. ....	107
Cagliari, B.Sc., M.D., Guido E. ...	213	Coffey, James Vincent .....	85
Cailleau, Armand .....	331	Cohn, Kaspere .....	298
Cake, George Myers .....	414	Cohn, Moritz .....	436
Calkins, Albert Champlin, .....	428	Colby, Clyde W. ....	199
Callender, Harry R. ....	389	Cole, M.D., Geo. L. ....	224
Campbell, E. L. ....	97	Coleman, James T. ....	406
Campbell, Henry C. ....	97	Colgan, Edward Power .....	367
Canfield, Chauncey L. ....	186	Collins, James D. ....	373
Cannon, William Martin .....	127	Collins, John S. ....	157
Cantibe, D.D., Rev. R. S. ....	72	Comstock, Theodore Bryant ...	427
Carothers, Thomas Langley .....	142	Coney, Alexander Kaufman ....	363
Carpy, Charles .....	426	Conklin, N. H. ....	86
Carroll, Frank H. ....	300	Conroy, Nathaniel P. ....	86
Carson, William .....	311	Cook, Carroll .....	88
Carter, Henry E. ....	476	Cook, James .....	299
Carter, Stanton L. ....	110	Cool, Russell Hopkins .....	242
Carvell, Theodore F. ....	291	Coombs, Frank L. ....	365
Cass, Alonzo B. ....	306	Cooper, James A. ....	84
Cass, Bruce Hopkins .....	206	Cope, Walter Burton .....	98
Castle, Walter M. ....	343	Corbin, William .....	409
Caswell, William Mitchell .....	153	Corcoran, John M. ....	90
Cate, J. Wilbur .....	346	Cornwall, Bruce .....	133

MEN OF THE STATE OF CALIFORNIA

	PAGE		PAGE
Cory, L. L. ....	110	Davis, Wm. H. ....	390
Cotton, Aylett Rains ....	96	Davisson, M.D., John H. ....	223
Coulter, Rev. Benjamin F. ....	79	Day, D.D., Rev. Warren F. ....	76
Countryman, Robert Harmer. ....	125	Day, W. S. ....	86
Coutard, Louis ....	281	Deacon, M.D., George ....	227
Cowles, M.D., Josiah Evans ....	207	Deal, W. E. F. ....	133
Cox, Herbert E. ....	255	Deane, M.D., Louis C. ....	212
Craig, Hugh ....	396	De Golia, George Ellis ....	102
Craig, Robert L. ....	339	De Guigne, Christian ....	165
Crawford, M.D., A. K. ....	235	De Haven, John Jefferson ....	82
Crawford, Thomas Olin ....	256	De La Vega, Enrique ....	362
Creswell, Harry T. ....	108	De Ligne, Augustus Alphonse ..	134
Crocker, Charles ....	178	Delmas, D. M. ....	93
Crocker, Charles Henry ....	324	De Longpre, Paul ....	258
Crocker, George ....	164	Derby, D.D.S., Albert T. ....	247
Crocker, Henry J. ....	165	Detmers, Fred W. A. ....	241
Crocker, Henry Smith ....	324	De Vecchi, M.D., Paolo ....	205
Crocker, William ....	315	Devoto, James Augustus ....	123
Crocker, William H. ....	145	De Witt, M.D., T. Byron ....	209
Crothers, George Edward ....	124	De Young, Michael Henry ....	168
Crothers, R. H. ....	169	Dickman, Charles J. ....	259
Crothers, Thomas Graham. ....	124	Dickson, Frank W. ....	393
Crow, George Rush ....	257	Dietle, Leopold ....	285
Crowley, M.D., Dennis David ...	217	Dingee, William J. ....	384
Crowley, Patrick ....	381	Dockweiler, Isidore B. ....	107
Cuenin, Ildefonse ....	282	Dockweiler, John Henry ....	323
Cummings, Gabriel P. ....	376	Dodd, Fred ....	272
Currey, L.L.D., John ....	91	Dodge, Henry Lee ....	291
Currier, M.D., C. B. ....	234	Dodge, M.D., Washington ....	202
Currier, Edward Wilson ....	264	Dodge, Zenus U. ....	123
Curry, Charles Forrest ....	366	Doe, Bartlett ....	310
Curtaz, Benjamin A. ....	335	Doig, M.D., Robert Leeper. ....	207
Curtin, John ....	430	Dolbeer, John ....	311
Curtis, William Jesse ....	119	Dole, George Hathaway ....	385
Daggett, Charles Daniel. ....	434	Dolittle, James H. ....	271
Daingerfield, William R. ....	100	Dowling, Rev. Frank M. ....	79
Dallemagne, Henry ....	363	Downey, John Gateley ....	66
Dalton, Henry Philip. ....	374	Doyle, Henry ....	295
Dam, Cleveland Lincoln ....	127	Doyle, John T. ....	91
D'Ancona, A.B., M.D., Arnold A. .	198	Drake, James Calhoun ....	150
Daney, Eugene ....	119	Drew, H. L. ....	163
Dargie, William Edward ....	172	Drinkhouse, John Arthur ....	426
Davis, Albert Wilson ....	418	Dudley, Thomas Horace ....	387
Davis, Charles Cassat ....	130	Duff, Hugh Thompson ....	419
Davis, Edwin A. ....	90	Dufficy, M.D., George Woodward .	222
Davis, L.D.S., Henry Coates ....	244	Dunbar, Luis Lane ....	242
Davis, Horace ....	289	Dunn, B.Ph., M.D., Eugene C. ..	222
Davis, James L. ....	390	Dunn, E. P. ....	382
Davis, Le Compte ....	435	Dupas, Jean M. ....	408
Davis, Samuel D. ....	137	Durham, Robert L. ....	255

MEN OF THE STATE OF CALIFORNIA

	PAGE		PAGE
Durgin, Walter Clements .....	157	Ford, Tiry L. ....	120
Dutton, William J. ....	392	Forman, Charles .....	401
Dyas, Richard J. ....	412	Forsyth, William .....	338
Eager, A. Wesley .....	425	Foshay, James A. ....	252
Eastman, M.D., Joseph S. ....	217	Foster, Arthur W. ....	181
Easton, Wendell .....	384	Foute, Rev. Robert C. ....	70
Eaton, Fred .....	422	Fox, Charles Nelson .....	94
Eberhard, George F. ....	301	Francis, George M. ....	171
Eddy, James Ward .....	420	Francis, John Fillmore .....	402
Edmonds, John Albert .....	347	Francisco, H. H. ....	186
Edson, E. B. ....	379	Francisco, J. Bond .....	261
Edwards, A.M., Walter A. ....	257	Freeman, Daniel .....	407
Eichelberger, Harry Martin ....	308	Freeman, William Wray .....	434
Ellinghouse, Alf. ....	267	Freese, A. C. ....	194
Ellington, Allen W. ....	249	Frese, Adolph .....	241
Ellinwood, M.D., Charles Norman	208	Freyer, Albert .....	356
Elliott, John Mackay .....	150	Frielander, T. Cary .....	268
Ellis, A.B., M.D., H. Bert .....	223	Friend, Wm. H. ....	374
Elton, Charles .....	380	Frisbie, M.D., Edward G. ....	203
Entenmann, Carl .....	337	Frost, Charles H. ....	344
Eppinger, Jacob .....	296	Fruhling, William A. ....	309
Evans, Lyman .....	113	Fuendeling, Rev. Julius .....	78
Evans, Rev. William Copeland ..	73	Fugazi, John F. ....	191
Evinger, S. ....	284	Fuller, Jesse B. ....	372
Fairchild, John A. ....	313	Fuller, W. P. ....	349
Fassett, Julius F. ....	104	Gage, Henry T. ....	68
Faymonville, Bernard .....	392	Gallagher, James Lasher .....	123
Felton, Charles N. ....	422	Gallagher, John P. ....	271
Fergusson, Samuel Warren ....	431	Gallagher, Robert F. ....	255
Fifield, William Henry .....	92	Gallwey, M.D., John .....	204
Fillmore, Jerome A. ....	181	Galpin, Philip G. ....	98
Fincke, F. Oscar .....	314	Garber, John .....	91
Fishburn, John Eugene .....	405	Gardner, Benjamin Franklin ....	328
Fitch, George Hamlin .....	168	Gardner, M.D., Mathew .....	209
Fitzgerald, Robert M. ....	97	Garland, William .....	184
Fitzgibbon, M.D., Gerald J. ....	200	Garms, William F. ....	354
Fleishman, Adolph .....	295	Garnsey, Leman Thomas .....	184
Fleming, M.D., Ernest Wm. ....	223	Garrettson, D. F. ....	163
Fletcher, David M. ....	250	Gay, Jr., John W. ....	403
Fletcher, D.D.S., Thomas .....	246	Gear, A.M., Hiram L. ....	109
Flint, Frank Putnam .....	135	Geary, Jr., John Lawrence .....	136
Flint, Jr. Frederick Willson ....	388	Gehrcke, Rev. Hermann .....	78
Flint, Jr., Thos. ....	402	Gehret, Christian .....	358
Flood, James L. ....	164	Genthe, Arnold .....	262
Foard, Carl .....	195	George, Charles J. ....	416
Foard, Lorens .....	195	Germain, Edward .....	351
Folger, James Athearn .....	342	Gerstle, Louis .....	164
Folkers, J. H. A. ....	239	Getz, Henry Augustus .....	348
Foliis, James Henry .....	319	Gibbons, Jr., A.M., M.D., Henry ..	198
Fontana, Mark John .....	290	Gibson, E. M. ....	102
Foote, Lucius Harwood .....	262	Gibson, Frank A. ....	151
Foote, W. W. ....	365	Gibson, James A. ....	95
Foote, William D. ....	110	Giesting, Joseph G. ....	318
Forbes, Andrew B. ....	395	Giffin, George Monroe .....	387

MEN OF THE STATE OF CALIFORNIA

	PAGE		PAGE
Giles, William Frederick	383	Haas, William	341
Gill, M.D., C. J.	229	Habenicht, George	265
Gillelen, Warren	403	Hack, Glen W.	294
Gillis, James Louis	367	Hackett, John	193
Gilmore, Edward W.	313	Hadley, A.	161
Glassell, Andrew	117	Hagadorn, M.D., J. Lee	225
Gleaves, James Malcomb	376	Hagan, M.D., Ralph	227
Goldschmidt, Hugo	429	Hagemann, Jr., F.	355
Goldstein, Sanford L.	290	Haggin, James B.	432
Gottlob, J.	267	Hale, Marshal	331
Goodall, Edwin	188	Hale, O. A.	333
Goodban, F. E.	240	Haley, Arthur L.	425
Goodfellow, William Scott	94	Hall, C. H.	293
Goodman, Theodore H.	181	Hall, Henry E.	336
Gouailhardou, Felix	280	Hall, Leon Montague	321
Gould, Frank Horace	141	Halsted, William A.	345
Gould, Will D.	132	Hamburger, M. A.	332
Goustiaux, Auguste	350	Hamilton, Edward Elliott	433
Grace, Rt. Rev. Thomas	71	Hamilton, Harley	421
Graff, Hans	341	Hamilton, D.D., L.L.D., Rev. J. W.	72
Graham, Edward S.	407	Hamlin, M.D., Oliver D.	218
Granias, Abram	410	Hammel, W. A.	373
Grant, Adam	147	Hammersmith, John A.	336
Grant, Isaac	250	Hammond, John Hays	321
Grant, Joseph D.	165	Hammond, William T. S.	404
Grant, Jr., Ulysses S.	131	Hanlon, Charles F.	131
Grau, Ph.D., Ludwig H.	256	Hanscom, William Wallace	322
Graves, Walker C.	113	Hansen, Albert	314
Gray, Giles Hubbard	121	Hansen, Charles Emil	353
Gray, Harry	410	Hardison, Wallace L.	170
Gray, John Carleton	85	Harper, Arthur Cyprian	305
Gray, Roscoe Spaulding	94	Harper, Augustus Dalton	391
Graybill, James Monroe	416	Harper, Charles Franklin	305
Green, Ph.G., Frank T.	219	Harper, Rev. William F.	77
Green, G. G.	275	Harris, Murray M.	334
Green, Milton James	138	Harrison, Ralph C.	83
Green, Perry M.	151	Hart, Dwight H.	275
Greene, William Ellsworth	89	Hart, Elijah Carson	90
Greenlaw, D.D.S., Mayo A.	244	Hart, George A.	275
Greenwood, Frank Monroe	408	Haskett, James A.	306
Greenzweig, George	336	Hatch, F. O.	191
Grider, Charles Carroll	433	Hatch, Jackson	128
Grider, Leroy Milton	387	Hatteroth, Wm.	239
Griffith, Griffith J.	402	Hauerwaas, Jonn	360
Griffith, John Tomlinson	394	Hauser, Julius	284
Grim, A. K.	374	Haven, Charles D.	396
Groff, Louis A.	142	Haviside, John Joseph	192
Gruendike, Jacob	163	Hawes, Benj. C.	376
Guasti, Secondo	351	Hawgood, M.I.C.E., Harry	185
Gump, Solomon	262	Hawley, Jesse Barnum	428
Gundelfinger, Louis	333	Hawley, William G.	348
Gunn, Harry Lawrence	254	Hay, Alexander	192
Gunst, Moses A.	329	Hayes, E. A.	170
Gutte, Isidor	396	Hayes, Jay O.	170



MEN OF THE STATE OF CALIFORNIA

	PAGE		PAGE
Hays, Charles Melville .....	179	Hodgen, Josepa Dupuy .....	242
Haynes, M.D., John R. ....	224	Hodgkins, St. Clair .....	381
Hayward, Alvinza .....	399	Hoefler, Ludwig M. ....	143
Heald, Edward P. ....	254	Holabird, W. H. ....	405
Healion, Michael C. ....	173	Holbrook, Charles .....	182
Hearst, William Randolph .....	169	Holland, Lauren T. ....	377
Heartwell, Charles L. ....	156	Holliday, William Harrison .....	153
Heartwell, James B. ....	156	Holterhoff, Jr., Godfrey.....	187
Hebbard, J. C. B. ....	88	Hooper, William B. ....	271
Hecht, M. H. ....	165	Hopkins, Mark .....	178
Hecht, D.D., Rev. Sigmund.....	80	Hoppe, Reinhold .....	240
Hechtman, Albert J. ....	292	Horsburgh, Jr., James.....	182
Heim, Ferdinand A. ....	351	Horton, Rufus Landon .....	134
Heininger, Charles P. ....	328	Houghton, James Franklin .....	398
Heinzeman, C. F. ....	251	Hoult, Cyrus .....	241
Heinzeman, Edward A. ....	251	Housh, William Harvey .....	253
Heiss, William Albert .....	435	Howard, Charles Webb .....	286
Hellman, Herman W. ....	152	Howell, Jostiah Rowland .....	384
Hellman, Isaias William .....	147	Howell, Robert Henry .....	155
Hellman, Maurice S. ....	152	Howland, Charles Taggart .....	130
Helmke, C. ....	359	Hubbard, Bert S. ....	327
Hemphill, D.D., Rev. John .....	75	Hubbell, Stephen C. ....	132
Henderson, David .....	159	Hughes, M.D., George M. ....	216
Henderson, John .....	265	Hughes, Grant .....	419
Hendrickson, William .....	398	Hughes, Joseph W. ....	88
Hendrickson, Jr., William .....	127	Hughes, Thomas .....	397
Hendryx, M.D., Wilbur A. ....	414	Hulen, A.M., M.D., Vard H. ....	212
Hendy, S. J. ....	301	Hummel, Phil J. ....	285
Hennessy, L. L. ....	173	Humphrey, Charles Franklin .....	136
Henshaw, Frederick W. ....	83	Hunkin, M.D., S. J. ....	211
Hermann, John .....	318	Hunsaker, Wm. Jefferson .....	101
Hermansen, Herman .....	279	Hunt, A. M. ....	321
Herrin, William F. ....	93	Hunt, Fred J. ....	196
Herrington, William Merced .....	243	Hunt, Sumner P. ....	425
Herron, Rufus H. ....	309	Hunt, Willis G. ....	308
Hervey, Charles Bedell .....	382	Huntington, Collis P. ....	178
Hervey, Harry Clay .....	382	Huntington, Henry E. ....	179
Heunisch, Adam .....	303	Huston, D.D., Rev. James M'C..	72
Hewlett, Henry H. ....	146	Hyland, M. H. ....	89
Hicks, Frank S. ....	394	Inwood, Rev. Edwin J. ....	73
Hight, J. P. ....	113	Irish, John P. ....	371
Highton, Henry E. ....	100	Irwin, William .....	67
Hilbert, C. H. ....	361	Ivinson, Edward .....	163
Hill, Thomas .....	258	JACKSON, Byron .....	301
Hines, Fred A. ....	410	Jackson, John P.....	389
Hinton, John W. ....	386	Jacobs, Julius .....	372
Hinz, A. F. ....	288	Jacobs, Lewis .....	160
Hirschfelder, M.D., Jos. O. ....	201	James, William P. ....	134
Hitchcock, D. W. ....	181	Jarrett, Benjamin Samuel .....	340
Hitchcock, M.D., W. W. ....	223	Jevne, Hans .....	341
Hittell, Theodore Henry .....	177	Jevne, Jessie A. ....	341
Hitchings, Henry B. ....	378	Jewett, John H. ....	148
Hobart, Rev. Charles H. ....	77	Johnson, Alf .....	350
Hobart, Walter S. ....	406	Johnson, M.D., A. K. ....	237

## MEN OF THE STATE OF CALIFORNIA

	PAGE	PAGE
Johnson, Edward T. ....	240	Klein, John Mathias ..... 319
Johnson, F. O. ....	273	Klokke, E. F. C. .... 401
Johnson, Grove L. ....	143	Knapp, Edwin Harley ..... 383
Johnson, John Neely.....	66	Knight, George Alexander ..... 103
Johnson, Rt. Rev. Joseph H. ....	69	knigheten, Rev. Will A. .... 73
Johnson, Mathias ..... 278		Knowles, M.D., D.D.S., C. Wm. .. 246
Johnson, Walter Perry ..... 122		Koebig, Adolf H. .... 427
Jones, Augutus Murdock ..... 395		Koll, August Juergen ..... 314
Jones, Clinton ..... 190		Koster, John L. .... 289
Jones, F. D. .... 328		Krimminger, J. H. .... 365
Jones, John Percival ..... 432		Kroenke, A. E. .... 352
Jones, Johnstone ..... 430		Krone, A.M., M.D., Carl Rudolf .. 218
Jones, W. Brooks ..... 167		Kruttschnitt, Julius ..... 180
Jonnevold, Carl H. .... 260		Kuehnrich, P. Max ..... 360
Jordan, David Starr..... 252		Kurtz, M.D., Joseph ..... 222
Jordan, Fred A. .... 273		Lackmann, John ..... 373
Josselyn, George Marshall ..... 192		Lacy, Richard H. .... 309
Joy, Edwin W. .... 249		Lacy, William ..... 391
Joyce, William Henry ..... 391		Laine, M.D., J. R. .... 209
Judah, H. R. .... 183		Langford, Robert J. .... 373
Judson, Charles Chapel ..... 261		Lankershim, James B. .... 411
Junker, W. A. .... 382		Lapham, Joseph Hamilton..... 291
Jurgens, R. .... 357		Larkey, M.D., Alinzo Sanford... 237
Kaelin, Joseph R. .... 359		Last, C. F. A. .... 422
Kahn, M.D., Samuel S. .... 210		Lastreto, Carlos B. .... 296
Keese, Samuel John ..... 415		Lastreto, Luigi Felice..... 296
Keese, Wilfred Isaac ..... 415		Latimer, Lorenzo ..... 263
Keith, William ..... 258		Laton, Charles A. .... 392
Keller, Michael John..... 333		Laughlin, Homer ..... 401
Keller, Will Edward ..... 391		Laumeister, Charles Stephan ... 288
Kellogg, Charles Giles ..... 377		Law, John ..... 158
Kelly, James R. .... 149		Lashlee, M.D., H. B. .... 238
Kelly, Wm. Alex ..... 250		Lawlor, William P. .... 85
Kenny, Robert Wolfenden ..... 404		Leach, Frank A. .... 370
Kenyon, M.D., C. G. .... 216		Leake, William S. .... 174
Kenyon, Clayton A. .... 197		Leavitt, Rev. Bradford ..... 79
Kerckhoff, Herman Henry ..... 423		Le Conte, Joseph ..... 253
Kerr, M.A., M.B., C.M., Wm. W. . 200		Lee, Bradner Wells ..... 104
Kerrigan, Frank H. .... 88		Lees, Isaish W. .... 381
Keyes, M.D., Henry Sheridan .... 230		Le Gal, Clarence Lindsay..... 430
Keys, Alexander D. .... 125		Legallet, Arthur ..... 300
Kidward, James A. .... 381		Leggett, Joseph ..... 132
Kilburn, Paris ..... 370		Leib, S. F. .... 128
Kimball, John Simpson..... 190		Leighton, George Alexander .... 417
Kimball, Roy T. .... 300		Leithead, Hiram H. .... 347
King, Frank W. .... 305		Le Jeune, Alphonse ..... 263
King, Homer S. .... 145		Leland, M.D., Thos. B. W. .... 203
King, Joseph ..... 272		Leonard, M.D., Alexander Thos. . 201
Kingsbury, George W. .... 270		Leonardt, Carl ..... 313
Kinney, Abbot ..... 176		Letts, Arthur ..... 332
Kirk, Thomas J. .... 379		Levi, Jr., Jacob ..... 339
Kirkpatrick, John C. .... 270		Levy, Al ..... 283
Kirkpatrick, M.D., Joseph H. ... 238		Levy, Frederick H. .... 337
Kirkpatrick, Thomas ..... 361		Lewis, Grayson ..... 411

MEN OF THE STATE OF CALIFORNIA

	PAGE		PAGE
Hays, Charles Melville .....	179	Hodgen, Joseph Dupuy .....	242
Haynes, M.D., John R. ....	224	Hodgkins, St. Clair .....	381
Hayward, Alvinza .....	399	Hoefler, Ludwig M. ....	143
Heald, Edward P. ....	254	Holabird, W. H. ....	405
Healion, Michael C. ....	173	Holbrook, Charles .....	182
Hearst, William Randolph ....	169	Holland, Lauren T. ....	377
Heartwell, Charles L. ....	156	Holliday, William Harrison ...	153
Heartwell, James B. ....	156	Holterhoff, Jr., Godfrey.....	187
Hebbard, J. C. B. ....	88	Hooper, William B. ....	271
Hecht, M. H. ....	165	Hopkins, Mark .....	178
Hecht, D.D., Rev. Sigmund.....	80	Hoppe, Reinhold .....	240
Hechtman, Albert J. ....	292	Horsburgh, Jr., James.....	182
Heim, Ferdinand A. ....	351	Horton, Rufus Landon .....	134
Heininger, Charles P. ....	328	Houghton, James Franklin .....	398
Heinzeman, C. F. ....	251	Hoult, Cyrus .....	241
Heinzeman, Edward A. ....	251	Housh, William Harvey .....	253
Heiss, William Albert .....	435	Howard, Charles Webb .....	286
Hellman, Herman W. ....	152	Howell, Josiah Rowland .....	384
Hellman, Isaias William .....	147	Howell, Robert Henry .....	155
Hellman, Maurice S. ....	152	Howland, Charles Taggart ....	130
Helmke, C. ....	359	Hubbard, Bert S. ....	327
Hemphill, D.D., Rev. John .....	75	Hubbell, Stephen C. ....	132
Henderson, David .....	159	Hughes, M.D., George M. ....	216
Henderson, John .....	265	Hughes, Grant .....	419
Hendrickson, William .....	398	Hughes, Joseph W. ....	88
Hendrickson, Jr., William .....	127	Hughes, Thomas .....	397
Hendryx, M.D., Wilbur A. ....	414	Hulen, A.M., M.D., Vard H. ....	212
Hendy, S. J. ....	301	Hummel, Phil J. ....	285
Hennessy, L. L. ....	173	Humphrey, Charles Franklin ...	136
Henshaw, Frederick W. ....	83	Hunkin, M.D., S. J. ....	211
Hermann, John .....	318	Hunsaker, Wm. Jefferson .....	101
Hermansen, Herman .....	279	Hunt, A. M. ....	321
Herrin, William F. ....	93	Hunt, Fred J. ....	196
Herrington, William Merced ....	243	Hunt, Sumner P. ....	425
Herron, Rufus H. ....	309	Hunt, Willis G. ....	308
Hervey, Charles Bedell .....	382	Huntington, Collis P. ....	178
Hervey, Harry Clay .....	382	Huntington, Henry E. ....	179
Heunisch, Adam .....	303	Huston, D.D., Rev. James M'C..	72
Hewlett, Henry H. ....	146	Hyland, M. H. ....	89
Hicks, Frank S. ....	394	Inwood, Rev. Edwin J. ....	73
Hight, J. P. ....	113	Irish, John P. ....	371
Highton, Henry E. ....	100	Irwin, William .....	67
Hilbert, C. H. ....	361	Ivinson, Edward .....	163
Hill, Thomas .....	258	Jackson, Byron .....	301
Hines, Fred A. ....	410	Jackson, John P.....	389
Hinton, John W. ....	386	Jacobs, Julius .....	372
Hinz, A. F. ....	288	Jacobs, Lewis .....	160
Hirschfelder, M.D., Jos. O. ....	201	James, William P. ....	134
Hitchcock, D. W. ....	181	Jarrett, Benjamin Samuel .....	340
Hitchcock, M.D., W. W. ....	223	Jevne, Hans .....	341
Hittell, Theodore Henry .....	177	Jevne, Jessie A. ....	341
Hitchings, Henry B. ....	378	Jewett, John H. ....	148
Hobart, Rev. Charles H. ....	77	Johnson, Alf .....	350
Hobart, Walter S. ....	406	Johnson, M.D., A. K. ....	237

MEN OF THE STATE OF CALIFORNIA

	PAGE		PAGE
Johnson, Edward T. ....	240	Klein, John Mathias .....	319
Johnson, F. O. ....	273	Klokke, E. F. C. ....	401
Johnson, Grove L. ....	143	Knapp, Edwin Harley .....	383
Johnson, John Neely.....	66	Knight, George Alexander .....	103
Johnson, Rt. Rev. Joseph H. ....	69	knigheten, Rev. Will A. ....	73
Johnson, Mathias .....	278	Knowles, M.D., D.D.S., C. Wm. ..	246
Johnson, Walter Perry .....	122	Koebig, Adolf H. ....	427
Jones, Augutus Murdock .....	395	Koll, August Juergen .....	314
Jones, Clinton .....	190	Koster, John L. ....	289
Jones, F. D. ....	328	Krimminger, J. H. ....	365
Jones, John Percival .....	432	Kroenke, A. E. ....	352
Jones, Johnstone .....	430	Krone, A.M., M.D., Carl Rudolf ..	218
Jones, W. Brooks .....	167	Kruttchnitt, Julius .....	180
Jonnevold, Carl H. ....	260	Kuehnrich, P. Max .....	360
Jordan, David Starr.....	252	Kurtz, M.D., Joseph .....	222
Jordan, Fred A. ....	273	Lackmann, John .....	373
Josselyn, George Marshall .....	192	Lacy, Richard H. ....	309
Joy, Edwin W. ....	249	Lacy, William .....	391
Joyce, William Henry .....	391	Laine, M.D., J. R. ....	209
Judah, H. R. ....	183	Langford, Robert J. ....	373
Judson, Charles Chapel .....	261	Lankershim, James B. ....	411
Junker, W. A. ....	382	Lapham, Joseph Hamilton.....	291
Jurgens, R. ....	357	Larkey, M.D., Alinzo Sanford...	237
Kaelin, Joseph R. ....	359	Last, C. F. A. ....	422
Kahn, M.D., Samuel S. ....	210	Lastreto, Carlos B. ....	296
Keese, Samuel John .....	415	Lastreto, Luigi Felice.....	296
Keese, Wilfred Isaac .....	415	Latimer, Lorenzo .....	263
Keith, William .....	258	Laton, Charles A. ....	392
Keller, Michael John.....	333	Laughlin, Homer .....	401
Keller, Will Edward .....	391	Laumeister, Charles Stephan ...	288
Kellogg, Charles Giles .....	377	Law, John .....	158
Kelly, James R. ....	149	Lashlee, M.D., H. B. ....	238
Kelly, Wm. Alex .....	250	Lawlor, William P. ....	85
Kenny, Robert Wolfenden .....	404	Leach, Frank A. ....	370
Kenyon, M.D., C. G. ....	216	Leake, William S. ....	174
Kenyon, Clayton A. ....	197	Leavitt, Rev. Bradford .....	79
Kerckhoff, Herman Henry .....	423	Le Conte, Joseph .....	253
Kerr, M.A., M.B., C.M., Wm. W. .	200	Lee, Bradner Wells .....	104
Kerrigan, Frank H. ....	88	Lees, Isaish W. ....	381
Keyes, M.D., Henry Sheridan ....	230	Le Gal, Clarence Lindsay.....	430
Keys, Alexander D. ....	125	Legallet, Arthur .....	300
Kidward, James A. ....	381	Leggett, Joseph .....	132
Kilburn, Paris .....	370	Leib, S. F. ....	128
Kimball, John Simpson.....	190	Leighton, George Alexander ....	417
Kimball, Roy T. ....	300	Leithead, Hiram H. ....	347
King, Frank W. ....	305	Le Jeune, Alphonse .....	263
King, Homer S. ....	145	Leland, M.D., Thos. B. W. ....	203
King, Joseph .....	272	Leonard, M.D., Alexander Thos. .	201
Kingsbury, George W. ....	270	Leonardt, Carl .....	313
Kinney, Abbot .....	176	Letts, Arthur .....	332
Kirk, Thomas J. ....	379	Levi, Jr., Jacob .....	339
Kirkpatrick, John C. ....	270	Levy, Al .....	283
Kirkpatrick, M.D., Joseph H. ....	238	Levy, Frederick H. ....	337
Kirkpatrick, Thomas .....	361	Lewis, Grayson .....	411



MEN OF THE STATE OF CALIFORNIA

	PAGE		PAGE
Lewis, T. L. ....	140	Manning, M.D., Guy Edmund ...	234
Lewitt, M.D., William B. ....	199	Marble, John M. C. ....	431
Lick, James ....	432	Markham, Edwin ....	177
Likens, D.D.S., James William .	243	Markham, Henry Harrison ....	68
Lilienthal, Philip N. ....	145	Markham, Monroe ....	344
Lilienthal, Ralph L. ....	317	Marshutz, Siegfried G. ....	241
Lindley, Albert ....	273	Marston, Frank Wheeler ....	278
Lindley, M.D., Walter ....	206	Marston, George White ....	335
Lindstrom, Axel Oscar ....	350	Martin, Charles J. ....	375
Linforth, Walter H. ....	123	Martin, M.D., George Henry ...	236
Lion, L. ....	160	Martin, Henry S. ....	362
Lippincott, Joseph Barlow ....	323	Martin, Joseph ....	289
Litton, Charles A. ....	243	Martin, William Charles ....	433
Livingston, Richard ....	307	Martin, William J. ....	174
Lloyd, Reuben H. ....	93	Marx, Melville ....	267
Loeb, Adrien ....	295	Mason, Morton Freeman ....	435
Loewenthal, Max ....	114	Masson, Raymond Stanislaus....	322
London, Jack ....	175	Masten, N. K. ....	179
Lonergan, John J. ....	427	Mathews, Arthur F. ....	260
Longyear, Willis Douglas ....	152	Mathis, M.D., Elbert Nelson ...	227
Losse, Henry E. ....	293	Matson, William ....	190
Loud, Eugene Francis ....	430	Matthews, Wm. H. J. ....	378
Louderback, Davis ....	103	Mauvais, Roy ....	334
Loveland, Harvey D. ....	339	Mauzy, Byron ....	334
Low, Frederick F. ....	66	May, Earnest H. ....	162
Lowe, Thaddeus ....	320	Mayberry, Harry Hanschild ...	423
Lucchetti, Frank ....	282	Mayo, Henry Browne ....	126
Luce, G. W. ....	184	Mayre, Jr., George Thomas ....	166
Luce, M. A. ....	142	Mead, William ....	157
Lummis, Charles F. ....	176	Mead, William Herbert ....	435
Lund, Knud Henry ....	296	Mejia, E. ....	362
Lurmann, Charles F. ....	354	Mellus, James Johnston ....	413
Lutgen, John ....	363	Melick, Walter S. ....	172
Lyon, W. Parker ....	343	Melvill, J. H. ....	167
Lyons, Arthur W. N. ....	239	Menzel, William ....	276
Macauley, Thomas ....	316	Menzies, Stewart ....	194
MacCormack, Rev. William ....	70	Merrill, Annis ....	91
MacGowan, M.D., Granville ....	224	Merritt, James Martin ....	383
Machin, Edward B. ....	335	Messmore, Frank Hiram ....	283
Mackay, John William ....	144	Metcalf, Thomas Evans ....	417
MacKeigan, Alex. ....	389	Metcalfe, Alexander R. ....	111
Magee, Thomas ....	384	Metson, W. H. ....	127
Magee, M.D., Thomas L. ....	231	Meyer, Daniel ....	159
Maginnis, A. P. ....	193	Meyerstein, Joseph Charles ...	124
Maguire, James G. ....	92	Michels, Leopold ....	330
Maher, M.D., Jeremiah ....	218	Mierson, A. ....	160
Maher, B.Sc., M.D., Thomas D. ..	219	Millar, M.D., Charles F. ....	215
Mahoney, David Ignatius ....	133	Miller, C. H. (Joaquin Miller) ..	177
Maier, Joseph ....	360	Miller, C. O. G. ....	320
Mailhebau, Evariste Camille...	281	Miller, Frank Augustus....	273
Mallery, N. W. ....	239	Miller, Henry ....	312
Mann, Henry R. ....	393	Miller, William S. ....	286
Mann, Seth ....	124	Mills, Alexander Fraser....	431
Manning, M.D., Edward C. ....	236	Mills, Rev. Benjamin Fay....	80

MEN OF THE STATE OF CALIFORNIA

	PAGE		PAGE
Mills, Darius Ogden.....	144	McGraw, Edward Walker.....	109
Mills, William H.....	182	McKee, M.D., Albert Brown.....	220
Mitchell, Robert Brent.....	106	McKee, Henry Stewart.....	185
Mojonier, A. Louis .....	433	McKee, M. D., James Anderson..	221
Montague, Wilfred Weed.....	304	McKenna, Joseph .....	81
Montgomery, D.D., Rt. Rev. Geo.	71	McKenzie, Bernard W. ....	305
Montgomery, George A. ....	338	McKinley, James W. ....	107
Montgomery, James Andrew.....	338	McKittrick, Rev. E. S. ....	76
Mooney, Squire Varick.....	301	McKnight, Rev. Henry M. ....	74
Moore, Fred W. ....	333	McLachlan, James .....	436
Moore, George A. ....	395	McLaughlin, Armour .....	353
Moore, M.D., Melvin L. ....	227	McMillan, John G. ....	379
Moraghan, Charles Augustus....	280	McNab, Gavin .....	136
Moraghan, James Bolon.....	280	McNaught, M.D., C.M., Harvard Y.	230
Moreland, Rt. Rev. William Hall	69	McNear, George W. ....	288
Morffew, D.D.S., Thomas.....	246	McNear, Jr., George W. ....	288
Morgan, Percy T. ....	361	McNicol, A. J. ....	304
Morgenthal, Anton .....	112	McPherron, Asbury S. ....	256
Morosco, Walter M. ....	266	McPherson, John Francis.....	418
Morrisey, John .....	266	McVay, Wm. E. ....	154
Morrisey, M.D., Joseph G. ....	219	McWilliams, Fred J. ....	285
Morrison, Alexander F. ....	98	Nadeau, M.D., Hubert.....	228
Morrow, William W. ....	81	Naftzger, Azro Huffman.....	338
Morse, George Edward.....	372	Naylor, Charles E. ....	125
Morton, A.B., M.D., A. W. ....	213	Needham, J. C. ....	140
Mossin, John George.....	153	Neff, Jacob H. ....	366
Muir, John A. ....	184	Nelander, Rev. Edward.....	78
Mulford, S. P. ....	111	Nelson, Capt. Chas. ....	311
Munroe, Robert R. ....	370	Neuer, William W. ....	397
Murdock, Charles A. ....	326	Nevin, William G. ....	187
Murphey, Joseph L. ....	365	Newbauer, Henry R. ....	348
Murphy, Edward William.....	294	Newbauer, Sanford R. ....	423
Myers, Edward .....	117	Newell, Henry T. ....	401
McAllister, James Pinkerton....	307	Newhall, George Almer.....	396
McAllister, John .....	195	Newkirk, M.D., Garrett.....	245
McCarthy, M. D., William D. ....	212	Newlands, Francis Griffith.....	122
McClatchy, Charles K. ....	171	Newman, J. ....	269
McClatchy, Valentine S. ....	171	Newmark, M. J. ....	299
McClymonds, John Wm. ....	256	Newmark, Maurice Harris.....	339
McCone, B.S., M.D., James F....	201	Newmark, M.D., Phillip.....	228
McConnell, M.D., Edward Giles..	202	Newmark, Phineas .....	342
McCormick, Ernest O. ....	180	Newmark, Samuel M. ....	342
McCracken, Arthur .....	194	Newton, Isaac Burkett.....	153
McCray, Morris Lynn.....	397	Nichols, Rt. Rev. William Ford..	69
McCreery, Andrew Buchanan....	398	Niederer, Jacob .....	314
McCutchen, Archibald B. ....	135	Niehaus, Edw. F. ....	315
McCenerney, Garrett W. ....	99	Niemann, Dietrich Ferdinand....	313
McFarland, Thomas B. ....	82	Noble, H. H. ....	265
McGarry, Daniel M. ....	404	Nolan, George N. ....	412
McGeoghegan, Thomas J. ....	379	Nolan, Michael John.....	386
McGettigan, A.B., M.D., Chas. D.	210	Nordman, Leon .....	337
McGowan, Frank .....	112	Norris, Henry Clay .....	413
McGowan, George Arden.....	139	North, John G. ....	113
McGrath, T. Frank.....	316	Norton, Charles Edward .....	388

## MEN OF THE STATE OF CALIFORNIA

	PAGE		PAGE
Norton, John H. ....	400	Pereira, Juan Astorga.....	363
Nowlin, Thomas Willard .....	104	Periam, Charles J. ....	302
Nunan, Matthew .....	353	Perkins, George Clement.....	366
O'Brien, A.M., M.D., A. P. ....	215	Perkins, Henry Amos.....	418
O'Bryan, William Henry.....	412	Pernau, Henry F. ....	326
O'Connor, Col. J. C. ....	345	Perry, Jr., John.....	166
Off, John W. A. ....	155	Perry, William Hays.....	310
Ogilvie, James G. ....	390	Phelan, James Duval.....	144
Ohlandt, Nicholas .....	289	Pickersgill, C.B., William Clayton	364
Older, Fremont .....	174	Pierce, Edward T. ....	252
Oliver, Byron L. ....	119	Pierson, William Montgomery...	94
Oliver, William James.....	347	Pillsbury, E. S. ....	103
Olney, Warren .....	118	Pitman, J. M. ....	167
Orme, M.D. Henry Sayre.....	207	Plaisted, Mark R. ....	172
Orsi, Giacomo .....	316	Platt, D.D.S., Frank Lafayette...	247
Osborne, Henry Z. ....	372	Platt, Horace G. ....	96
Otis, Gen. Harrison Gray .....	168	Pohli, Emil .....	139
Ott, Charles Frederick.....	378	Poindexter, R. W. ....	386
Owens, Henry Morgan.....	122	Pond, E. B. ....	147
Pacheco, Romualdo .....	67	Pond, M.D., Gardner Perry.....	215
Page, F. W. ....	312	Poole, Charles Oscar.....	321
Pague, D.D.S., Frank Culver.....	246	Pope, John .....	359
Palette, Ph.M., M.D., Edward M.	230	Pope, John D. ....	101
Palmer, D.D.S., Arthur H. ....	247	Porter, Frank M. ....	130
Palmer, C. F. W. ....	390	Porter, Jr., George Seward.....	383
Palmer, M.D., Geo. H. ....	234	Potter, Milo M. ....	274
Parcells, Charles Bennett.....	318	Powell, Howell A. ....	121
Parcells, Frank M. ....	139	Powers, M.D., George Herman...	216
Pardee, M.D., George C. ....	218	Pratt, Othello Curtis.....	138
Parker, Le Grand.....	397	Prendergast, Very Rev. John J.	71
Parkinson, John .....	424	Preston, E. F. ....	143
Parmelee, Charles A. ....	329	Price, William Edmund .....	248
Parmelee, Elbert Russell.....	329	Pringle, Jr., Edward J. ....	140
Parmelee, Zelotes L. ....	329	Pringle, William Bull.....	140
Parmentier, Fernaud .....	426	Purcell, Gervaise .....	322
Parris, Willis .....	188	Ragland, Rufus Ely.....	131
Parrott, John .....	406	Ralston, Andrew Jackson.....	312
Parsons, George Whitwell.....	405	Randall, A.M., William Trafton..	257
Partridge, Albert John .....	349	Randolph, Epes .....	183
Partridge, William E. B. ....	317	Raspiller, Joseph .....	358
Pascoe, Thomas .....	276	Rathbone, Major J. L. ....	411
Paterson, Van R. ....	108	Raymond, Walter .....	403
Patterson, Thomas W. ....	158	Redington, W. P. ....	249
Patterson, Wilson Campbell....	150	Reed, George William.....	102
Patton, Charles L. ....	112	Reeves, Truman .....	367
Patton, Joseph R. ....	128	Regensburger, M.D., Martin.....	214
Payne, D.D.S., Clyde S. ....	247	Reid, Henry H. ....	118
Payne, George H. ....	311	Reid, John W. ....	424
Payne, M.D., Redmond W. ....	212	Reilly, Rev. William Maxwell....	70
Pease, Niles .....	343	Remondino, M.D., Peter Charles.	232
Pease, Richard H. ....	312	Renz, M.D., Carl.....	214
Pease, Sherman .....	343	Rey, J. J. ....	327
Peck, Orrin .....	261	Rey, V. J. A. ....	327
Peck, M.D., Ralph Emory.....	220	Reynolds, E. W. ....	337
Pemberton, Charles Edmond....	421	Rice, Frank S. ....	368

MEN OF THE STATE OF CALIFORNIA

PAGE	PAGE		
Richards, John E. ....	129	Schmidt, Max .....	326
Richardson, Elkanah Wyman....	400	Schmitz, Eugene E. ....	375
Richardson, William C. B.....	400	Scholl, M.D., John T. ....	222
Richmond, George .....	293	Schonewald, George .....	276
Rigdon, M.D., Rufus Lee.....	204	Schroeder, John .....	359
Riordan, Most Rev. Patrick Wm.	71	Schulze, Henry A. ....	424
Rives, James C. ....	120	Schumacher, Frank G. ....	265
Rixford, Emmet Hawkins.....	115	Schuster, Fred P. ....	352
Robbins, A. S. ....	416	Schuyler, James D. ....	323
Roberts, Martin Richard.....	297	Schwarz, Joseph .....	356
Robertson, Peter .....	176	Scott, Ebenezer .....	268
Robinette, Jairus West.....	429	Scott, Irving M. ....	287
Robinson, Alfred D. ....	240	Scott, Henry T. ....	287
Robinson, Boardman Michael....	260	Seamans, William H. ....	368
Robinson, Frank W. ....	156	Searby, Ph.C., William Martin..	249
Robson, Harry .....	294	Searles, Niles .....	371
Rogers, M.D., Albert Clark ....	228	Seawell, James M. ....	84
Rogers, Earl .....	135	Seifert, M.D., George W. ....	220
Rogers, Edward B. ....	323	Seiler, Paul .....	319
Rosenthal, Adolph .....	364	Selph, Edgar Eugene.....	418
Rosesteel, J. A. ....	340	Selvage, Thomas Henry.....	114
Ross, Erskine Mayo.....	81	Sexton, Fred L. ....	388
Ross, M.D., C.M., Thos. ....	221	Seyler, Charles .....	403
Roth, Daniel .....	299	Seymour, Henry I. ....	358
Rothchild, J. M. ....	105	Shafter, William Rufus.....	369
Rucker, Joseph Henry .....	385	Shannon, M. ....	325
Ruef, A. ....	114	Sharp, Craigie .....	196
Ruhstaller, Frank .....	358	Sharp, D.D.S., D.M.D., Wm. F. ..	242
Rule, Ferdinand Kennett.....	185	Sharpstein, William C. ....	112
Runyon, Elias Warren.....	162	Shaw, Lucien .....	87
Rush, Jud R. ....	130	Shea, William D. ....	424
Russell, Almon Butters.....	283	Sheldon, Mark .....	399
Russell, Horace Marvin.....	412	Sherman, Leander S. ....	334
Russell, John Leonard.....	300	Sherman, Gen. M. H. ....	186
Ryan, Frank D. ....	134	Shiels, M.D., C.M., George F. ...	198
Ryfkogel, M.D., Henry A. L. ....	211	Shipp, John C. ....	302
Sabin, John Ira.....	286	Shiraishi, Motojiro .....	364
Sachs, Lippmann .....	330	Short, Frank H. ....	110
Sachs, Samuel .....	330	Shortridge, Samuel M. ....	136
Sale, H. M. ....	251	Shuck, Oscar T. ....	118
Salisbury, M.D., Samuel S. ....	236	Sigourney, Wilson Hill .....	126
Salomon, Edward S. ....	117	Silent, Charles .....	111
Sanborn, John Albert.....	137	Silent, Edward D. ....	431
Sanborn, Rufus H. ....	404	Silling, Arthur L. ....	269
Sanderson, A. A. ....	115	Silver, Herman .....	415
Sands, Frank .....	173	Simpson, M.D., William.....	238
Sanguinetti, Steve .....	282	Skeele, Walter Fisher.....	260
Sargent, E. W. ....	167	Slack, Charles W. ....	108
Sartori, Joseph Frank.....	152	Slauson, Jonathan S. ....	400
Satariano, Charles .....	284	Sloss, Louis .....	399
Sbarboro, Andrea .....	148	Sloss, Jr., Louis.....	419
Scheeline, Simon Cleophis .....	126	Sloss, Max C. ....	137
Scheller, Victor A. ....	128	Smale, Rev. Joseph.....	77
Scheld, Philip .....	159	Smiley, Albert Keith.....	407
Schinkel, Otto .....	354	Smiley, Alfred H. ....	407
Schleemann, John .....	356	Smith, Charles Warren.....	183



MEN OF THE STATE OF CALIFORNIA

	PAGE		PAGE
Smith, M.D., Everett R. ....	228	Sullivan, Jno. E. ....	380
Smith, Francis Marion.....	398	Sullivan, Matthew I. ....	99
Smith, George A. ....	386	Sullivan, Jr., William P. ....	380
Smith, George H. ....	84	Sutro, Jr., Charles.....	166
Smith, James Francis.....	368	Swan, M.D., Benjamin Ralph....	204
Smith, Joseph ..... 257		Sweeney, Lorenzo Henry.....	291
Smith, Nicholas T. .... 180		Sweet, James S. .... 254	
Smither, Rev. A. C. .... 79		Sweet, Otis L. .... 189	
Snell, George Porter..... 272		Syer, Robert R. .... 129	
Snyder, Meredith P. .... 375		Taber, I. West..... 262	
Solomons, Lucius L. .... 105		Taggart, M.D., C. F. .... 232	
Sonntag, Henry P. .... 388		Taggart, M.D., Harry Wallace....	221
Southard, A.M., M.D., Wm. F. ...	200	Taggart, James W. .... 129	
Spear, John I. .... 197		Taggart, M.D., T. E. .... 232	
Spear, Jr., Joseph S. .... 371		Talbot, William H. .... 344	
Spencer, A.B., M.D., John C. ....	202	Tatum, Henry Leslie..... 297	
Sperry, George ..... 387		Taylor, Rev. Benjamin W. R. ....	69
Spiers, James ..... 287		Taylor, Dr. Edward R. .... 253	
Spiers, Jr., James..... 287		Techau, Rudolph Jacob..... 277	
Spitzer, Lewis Amiss ..... 374		Temple, Jackson ..... 82	
Splane, Charles U. .... 264		Terrill, M.D., George M. .... 216	
Spreckels, Adolph B..... 188		Tetzen, Charles ..... 297	
Spreckels, Claus ..... 144		Thall, Mark ..... 266	
Spreckels, John D. .... 169		Thode, Hanning ..... 352	
Staire, D.D.S., Harry Moss.....	248	Thomas, M.D., Hayward Glazier..	219
Staire, D.D.S., J. M. .... 248		Thomas, Richard A. .... 417	
Stanford, Leland ..... 178		Thomas, William ..... 121	
Stanton, John A. .... 259		Thompson, Eugene ..... 274	
St. Denis, Jules..... 316		Thompson, Henry D. .... 307	
Stearns, Frank L. .... 308		Thompson, Rev. J. S. .... 80	
Stearns, George L. .... 308		Thompson, M.D., Wesley..... 231	
Steinhart, Ignatz ..... 145		Thorne, M.D., Walter Scott.....	205
Stephens, J. A. .... 116		Thurston, James Hamilton.....	245
Stern, Moses Milo ..... 189		Tilden, Douglas ..... 263	
Sterry, Clinton Norman.....	106	Tillmann, Frederick ..... 432	
Stetson, James Burgess.....	182	Titus, Louis ..... 139	
Stevens, Landers ..... 268		Tobin, Joseph S. .... 141	
Stevenson, Frederick ..... 420		Tobin, Robert J. .... 149	
Stidger, James A. .... 116		Todd, U. S. G. .... 416	
Still, M.D., John Jay..... 229		Toland, Thomas O. .... 369	
Stillman, M.D., Stanley.....	201	Toll, Charles Hulbert..... 151	
Stinchfield, M.D., Herbert Colfax	231	Tomblin, Eugene Sheldon.....	351
Stocker, Howard Justis.....	427	Tonini, Michael Gaudent.....	191
Stockwell, James H. .... 175		Towle, Jr., George Washington..	115
Stoll, John T. .... 298		Townsend, D.D.S., Emory L. ....	245
Stone, George ..... 367		Townsend, Francis Milo.....	138
Stoneman, George ..... 67		Townsend, James Robert.....	138
Storke, Charles Albert.....	142	Tozer, Lewellyn ..... 298	
Storror, Leonard Wm. .... 286		Train, Robert Farquhar.....	426
Stowell, Nathan W. .... 409		Trask, Dummer Kiah..... 87	
Strassburger, I. .... 166		Trask, Walter J. .... 95	
Stratton, Frederick S. .... 371		Trout, James Morris..... 84	
Strauss, Levi ..... 330		Trout, Ph.G., M.D., John Henry..	250
Strine, John Harvey..... 253		Trueman, H. G. .... 244	
Stubbs, David D. .... 183		Truman, I. J. .... 148	
Stubbs, John C. .... 180		Trueworthy, M.D., J. W. .... 230	
Suhr, H. F. .... 345		Tucker, Edwin Warren..... 340	
Sullivan, Dennis T. .... 378		Tufts, Edward B. .... 309	
Sullivan, Jeremiah F. .... 99		Turner, Manley W. .... 409	
		Turner, Matthew ..... 192	

MEN OF THE STATE OF CALIFORNIA

	PAGE		PAGE
Tuttle, Victor H. ....	423	White, Asa Leander.....	310
Umbesen, Henry P. ....	389	White, Henry Kirke.....	377
Unangst, Edwin P. ....	89	White, James M. ....	245
Upham, Isaac ....	325	White, Lovell ....	147
Utley, M.D., Jay Hatheway.....	226	White, Stephen Mallory .....	99
Yeno, Kisaburo .....	364	Wiley, Harley Rupert.....	108
Vail, A. H. ....	324	Wilkins, James Malcolm.....	270
Vail, Frank A. ....	324	Willard, Charles Dwight.....	175
Valentine, John J. ....	179	Willett, Charles Joseph.....	434
Valentine, Louis H. ....	120	Willhartitz, Adolph .....	420
Van Derwerker, George.....	414	Williams, Abram Pease .....	422
Van Dyke, Walter.....	83	Williams, Benjamin T. ....	86
Van Emon, Burton Charles.....	322	Williams, George N. ....	122
Van Fleet, William Cary.....	96	Williams, Rev. John H. ....	76
Van Ness, Thomas Casey.....	97	Williams, M.D., Ralph.....	225
Van Nuys, Isaac Newton.....	155	Williams Robert Edmund.....	425
Van Sicklen, Fred'k. Wetherbee	291	Williams, Samuel H. ....	295
Variel, Robert H. F. ....	101	Williams, Thomas T. ....	174
Vaughan, Hiram G. ....	264	Williams, William Robert.....	233
Vawter, Edwin James.....	409	Williamson, M.D., John M. ....	214
Veen, Frank J. ....	357	Willis, Evander Berry.....	170
Vetter, Louis F. ....	394	Wilshire, H. Gaylord.....	410
Vining, E. P. ....	191	Wilson, Charles E. ....	109
Vogel, Rudolph F. ....	251	Wilson, D.D., Rev. Clarence True	74
Volz, George F. ....	353	Wilson, Edgar M. ....	121
Von Adelung, B.S., M.D., Edward	233	Wilson, A.M., M.D., Frank P. ...	209
Von Hoffmann, M.D., Charles.....	198	Wilson, James K. ....	149
Voorsanger, Rev. Jacob.....	80	Wilson, D.D., Rev. John A. B. ...	72
Wass, Dyson D. ....	319	Wilson, John Scott.....	393
Waddell, M.D., Wm. E. ....	238	Wilson, Warren .....	175
Wadsworth, M.D., Charles C. ...	203	Windeler, Geo. ....	315
Waite, Lyman Cobb.....	154	Windeler, Peter .....	355
Wakefield, M.D., W. F. B. ....	217	Winstanley, Frederick .....	303
Walker, Charles E. ....	158	Winterburn, Jos. ....	325
Walker, Frank .....	402	Wise, Wallace A. ....	105
Walker, D.D., Rev. Hugh K. ....	75	Witmer, H. C. ....	405
Wallace, William T. ....	81	Wittman, George W. ....	380
Ward, M.D., James W. ....	234	Wolff, Albert .....	279
Warfield, R. H. ....	270	Wood, Samuel O. ....	428
Washburn, Sherman .....	417	Wood, William Sidney.....	93
Washburn, William Johnson.....	161	Woods, Samuel D. ....	131
Waterman, R. W. ....	68	Woodrow, William L. ....	346
Waters, A. W. ....	188	Woodside, Alexander .....	194
Waters, Russell Judson.....	162	Woodward, O. J. ....	158
Watt, Rolla Vernon.....	392	Woodworth, Marshall Borel.....	120
Way, M.D., E. Henry .....	237	Woollacott, H. J. ....	155
Webb, Rev. Aquilla.....	75	Woolwine, William David.....	150
Weight, Martin H. ....	434	Workman, William Henry.....	377
Weill, Raphael .....	331	Works, John D. ....	104
Weill, Sylvain .....	331	Worth, A.B., M.D., Sidney.....	235
Wells, Arthur George.....	408	Wreden, H. M. ....	357
Wells, Karl C. ....	415	Wright, Christopher C. ....	107
Wemple, M.D., E. L. ....	204	Wright, Cyrus S. ....	345
West, Andrew P. ....	161	Wunder, John C. ....	355
Wetmore, John Griffeth.....	292	Wyatt, Henry C. ....	267
Wetmore, William A. ....	297	York, Waldo Marvin.....	87
Wheaton, Milton A. ....	100	Young, John Phillip.....	168
Wheeler, Benjamin Ide.....	252	Young, John Shaw.....	271
Whelan, Richard Ignatius.....	325	Young, Samuel Baldwin Marks..	368
Whitaker, Melville Torrance.....	394	Zinkand, Charles A. ....	277

# INDEX TO TOPICS.

Abstract Companies .....	152 167	California Wines.....	350—351 361
Adjutant-Generals .....	262 367—368	Can Manufacturers .....	363 422 429
Agricultural Implements (see Farm Implements)		Capitalists .....	301
Asphalt Pavements .....	313	349 387 398—399 400—406 407 408 409 410 411	155 164 165
Assemblymen .....	114 173 436	414 415 417 422 431 432 436	422 431 432 436
Assessors .....	202 374 376	Carpets .....	343
Architects .....	424—426	Carriage Hardware .....	344
Art Goods .....	324	Cemeteries .....	257 265
Art Leather .....	269	Cement Paving .....	313
Artistic Iron .....	309 349	Chamber Commerce .....	268
Artists .....	258—264	Chiefs of Police .....	378 380—381
Artists' Supplies .....	262 324	Chinatown Painter .....	434
Attorney-General .....	120	Clergymen .....	264
Attorneys (see Lawyers.)		69—80	
Authors .....	118 168 175	Clothing .....	332—333 435
	176 177	Cigar Importers .....	329 339 340
Bankers .....	144 163 191	341 423 429	
403 404 405 408 409 410 411 415 417 431		City Engineer .....	376
Bank Directors .....	164—165 404	City Treasurer .....	156 377 379
Bank Fixtures .....	314	Coal .....	297 328
Bar Association Presidents .....	92 118—119	Coffees, Teas and Spices .....	342—343
	131 253	Consul-General .....	411
Bar Fixtures .....	314	Consuls .....	296 362—364
Blank Book Manufacturer .....	325	Consulting Engineers .....	185
Block Manufacturer .....	430	Cooper .....	315
Bicycles .....	309	Commission Brokers .....	294
Bill Posting .....	410	Commission Merchants .....	291—292 299
Bishops .....	99 71 72	Composers .....	429 421 435
Board of Supervisors .....	133	Copyrights .....	138
Board of Trade (President).....	407 434	Coroner .....	203 377
Board of Trade (Secretary) .....	196	County Recorder .....	374
Boilers .....	306 307 309	County Surveyor .....	379
Book Stores .....	324 325 328	Crockery and Glassware .....	329
Bottlers .....	351 358	Decorators .....	316
Boots and Shoes .....	285	Dentists .....	242—248
Brass Works .....	349	Department Stores .....	165 326
Brick Manufacturer .....	344	331—333	
Brig.-Gen., U. S. Army (retired)	363	Deputy Attorney General .....	141
Brig.-Gen. N. G. C. ....	422	Detective Agency .....	430
Brig.-Gen., U. S. Vols. ....	368	District Attorney .....	113 120 134
Brewers .....	351—360	Door Screens .....	423
Brokers .....	166	Dredging Companies .....	193
Business Colleges .....	254—255	Dry Goods .....	147 165
Building and Loan Associations	150 156 167	390—393	
403 409		Druggists—Wholesale and Retail..	249—251
Cabinet Woods .....	310	Dyeing .....	348
California Eye and Ear Hospital	212	Editors .....	168 169 170
California Fruit Cannery's Asso-		171 172 173 174 176	
ciation .....	290	Educators .....	252—256 177
		257	
		Electrical Appliances, etc. ....	154 319 415
			419

## MEN OF THE STATE OF CALIFORNIA

Electric Light and Power .....	321-322	Judiciary .....	81 90-91
Electrotyping .....	325	96 98-104 107-108	110 115 137 142
Elevators .....	304 306	Kodaks, Cameras, etc. ....	241 324
Employment Agency .....	285	Ladies' Cloaks and Suits .....	331
Engine Builders .....	307	Land Surveyor .....	400
Engineers — Civil, Consulting, Electrical, Hydraulic, Mechan- ical and Mining .....	183 185 319 321-323 376 422 427-429	Laundry Machinery .....	302
Excursions .....	403	Law Publishers .....	326
Express Companies .....	179	Lawyers .....	91-143 365 368 369 371 418 430 434 435
Farm Implements .....	305	Lecturers .....	74 75
Fire Adjuster .....	395	Librarians .....	233 367
Fire Department (Chief) .....	378	Lieutenant Governor .....	366
Fish Company .....	291	Lithography .....	326-327
Fishing Supplies .....	295	Literateur .....	118
Floral Company .....	409	Livery .....	347
Flour Mills .....	288-289 391	Lumber and Building Material	310-311 344
Flutist Instructor .....	435	Lumber (Hardwood) .....	310 315
French Society (President) .....	408	Lumber and Shipping .....	190 311
Fruit Association .....	153 290 338	Machine Designer .....	428
Fruit Growers .....	329 401	Machine Works .....	301 308
Fruit Packers and Shippers .....	293	Machinery .....	297 301
Funeral Directors .....	345-346 390 410	Machinists .....	302 340
Furniture .....	343	Major California U. S. Volunteers	368
Furniture Manufacturers .....	308	Major-General U. S. Army .....	368
Gas Companies .....	320	Manufacturers .....	289 301 306-309
Gasoline Engines, etc. — Pacific Coast Mfr. Co. ....	306	Mattress Manufacturers .....	317
General Business Agents .....	386	Mayors .....	142 144 146-147 254 375 377 434
General Commission Business .....	413	Meats .....	284 300
General Contractors .....	313 340	Medical Superintendent State Hospital .....	207
Glass .....	302-303	Men's Furnishing Goods .....	330 332-333
Governors .....	65-68 117 366	Mercantile Agencies.....	197
Green and Dried Fruits .....	292 294-295	Merchant Tailors .....	348-349 410 436
Grocers—		Mineral Water .....	351
Wholesale .....	339-341 425	Milling (see Flour Mills)	
Retail .....	341	Mining .....	170 394 409 412-414 415 416 417 418
Hammam Baths .....	350	Mining Capitalist .....	414
Harbor Commission .....	370	Music Dealers .....	334-335
Hardware .....	182 301 304-306	Musical Instructors .....	260 261 420
Hardwood Floors .....	344	Ohio Society (President) .....	376
Harness and Saddlery .....	298	Oil Clothing .....	312 309
Historians .....	177	Oil Operators .....	151 156 309 397 399
Homeopathic Physicians .....	234-238	Oil Tanks .....	307 309
Hospital Supplies .....	239-240	Oil Well Supplies .....	306-307 309
Hotels .....	155 270-276 285 362 382 385 403 407	Optical Goods, etc. ....	241
Ice .....	289	Orange Growers .....	344 385
Industrial Promotor .....	405	(See also Fruit Growers and Ranchers.)	
Inspector of Boilers .....	164	Organists .....	269
Insurance .....	293 387 388 389 390 392-396 431 433	Orthopedic Apparatus .....	239-241
Inventors .....	269 419	Ostrich Farm .....	269
Iron and Steel .....	344 391	Oyster Company .....	280
Iron and Steel Pipe .....	306-307 309 391	Paints and Oils .....	298 316 349
Iron Works .....	307 317 349	Paper (Wrapping and Building)	308
Jewelers—		Patent Attorneys .....	138
Wholesale, Manufacturing and Retail .....	336-338	Peruform Gauze .....	240
Journalists .....	168-176 379 372	Philanthropists .....	144 432
		Phonographs .....	269
		Photographers .....	262 264-265 433
		Physicians and Surgeons .....	198-238
		Physicians' Supplies .....	239-240



## MEN OF THE STATE OF CALIFORNIA

Pianos .....	334-335	State Senators .....	112 114
Pipe (see Iron and Steel Pipe)		State Treasurer .....	367
Pipe Organ Manufacturers .....	334	Stationers .....	324 328
Planing Mills .....	314-315 419	Steam Boilers .....	306-307
Plumbing Material .....	305	Steamship Companies .....	164 183 188 189 190 191 364
Poets .....	177	Stevedores .....	194-195
Police Commissioners .....	133 329 384 396	Stocks and Bonds .....	166 406
Postmasters .....	142 171 304 348 374	Stock Raisers .....	312 401
Postoffice Inspector .....	370	Storage .....	320
Powder Works .....	164	Store and Office Fixtures .....	314
Pressed Brick .....	344	Stoves .....	304-306
Printers .....	324-326	Stove Manufacturers .....	383
Produce Exchange .....	268	Superintendent of Mint .....	291
Provision Packers .....	299	Superintendent of Public Instruc- tion .....	379
Public Administrators .....	376 377 426	Superintendent of Streets .....	378
Public Officials .....	120 362-381 389 411 430 434	Supervisors .....	133
Railroads .....	165 179-187 189 190 191 403 409 420	Surgical Instruments, etc. ....	239-240 249
Railroad Builders .....	178	Surveyor of Customs .....	371
Railroad Commissioners .....	106 379	Surveyor General .....	398
Ranchers .....	402 407	Syrup Refiners .....	295
Raymond & Whitcomb Tours. ....	403	Tanners .....	300
Real Estate Agents .....	384-390 394 413 414 417 431 433 434	Telegraph Co. ....	286
Realty Owners .....	155 166 398 400 402 404 405 406 407 409	Theaters .....	266-268 273
Referee in Bankruptcy .....	138	Tobacco and Cigars .....	329 339 426
Restaurateurs .....	277-284	Trademarks .....	138
Roofing .....	308	Transfer Companies .....	193
Rubber Goods, (Manufacturers)..	312	Transportation .....	183 186 188 -191 193
Safes (Fire and Burglar Proof) ..	318 408	Tripe, Tallow, etc. ....	298
Sales Agents .....	301-302	United States Attorney .....	120
Savings Societies .....	191	United States Army Generals ...	368-369
Sculptors .....	263	United States Congressmen .....	92 122 131 140 162 365 430 433
Searchers of Records .....	167	United States Collector of Cust- oms .....	370-371
Secretary of State .....	366 369	United States Commissioner ...	372
Seventh Infantry Regiment N. G. C. (Colonel) .....	413	United States District Court (Clerk) .....	372
Sheet Iron .....	304-305 391	United States Marshal .....	372
Sheriffs .....	369 370 373	United States Mint .....	370
Ship Builders .....	192 287	United States Naval Officer .....	371
Ship Chandlers .....	192 195	United States Pension Agent ...	372
Ship Owners .....	297	United States Senators .....	366 422 432
Ship Riggers .....	192	United States Sub-Treasurer ....	372
Shipping and Commission .....	296-297	United States Surveyor General	376
Shipping Masters .....	196	Van Company .....	320
Shirt Makers .....	335	Veterinarians .....	347
Shoe Manufacturers .....	285	Vocal Culture .....	421
Shorthand Text Books .....	255	Voice Specialist .....	257
Sick Room Supplies .....	240 249	Violinist .....	261 421
Silverware .....	336-338	Wall Paper .....	285 316 343
Smelting Companies .....	312 412	Water Companies .....	154 173 257 286
Smokers' Articles .....	328	Wholesale Liquor .....	350-351 358 363 422 429
Society California Pioneers .....	96 197	Wood Workers .....	314
Southern California Fruit Ex- change .....	388	Wool .....	298-299
Sporting Goods .....	309	Woolens and Cloths (Wholesale) .....	331 411
Standard Oil Company .....	286	Window Screens .....	423
State Anti-Saloon League .....	420	Wire and Wire Rope .....	301
State Board of Equalization .....	369	Wrought Iron .....	309
State Board Prison Directors ....	97	Young Men's Christian Associa- tion (Vice-President) .....	405
State Controller .....	367		
State Librarian .....	367		



A highly decorative rectangular title block. At the top, the words "MEN OF CALIFORNIA" are written in a bold, serif font within a textured, stippled border. Below this, a central circular emblem depicts a figure holding a torch, with the word "EUREKA" arched above. The emblem is flanked by two stylized, winged figures. At the bottom of the block, the years "1900" and "1902" are displayed in large, bold numerals. A ribbon-like banner across the bottom contains the text "PACIFIC ART COMPANY" and a small signature "W.C. BIRD" below it. The entire design is framed by a double-line border.

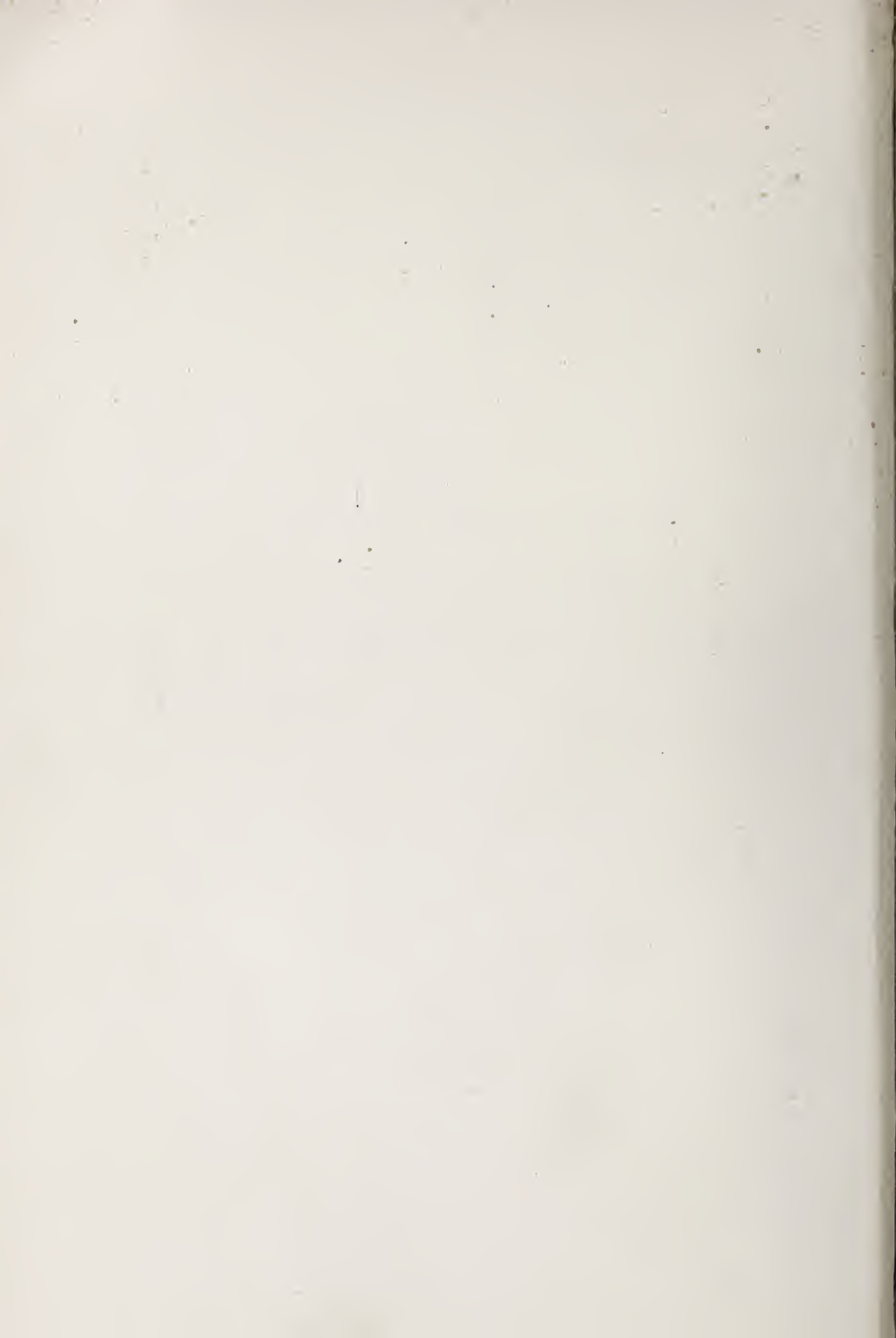

GOVERNORS

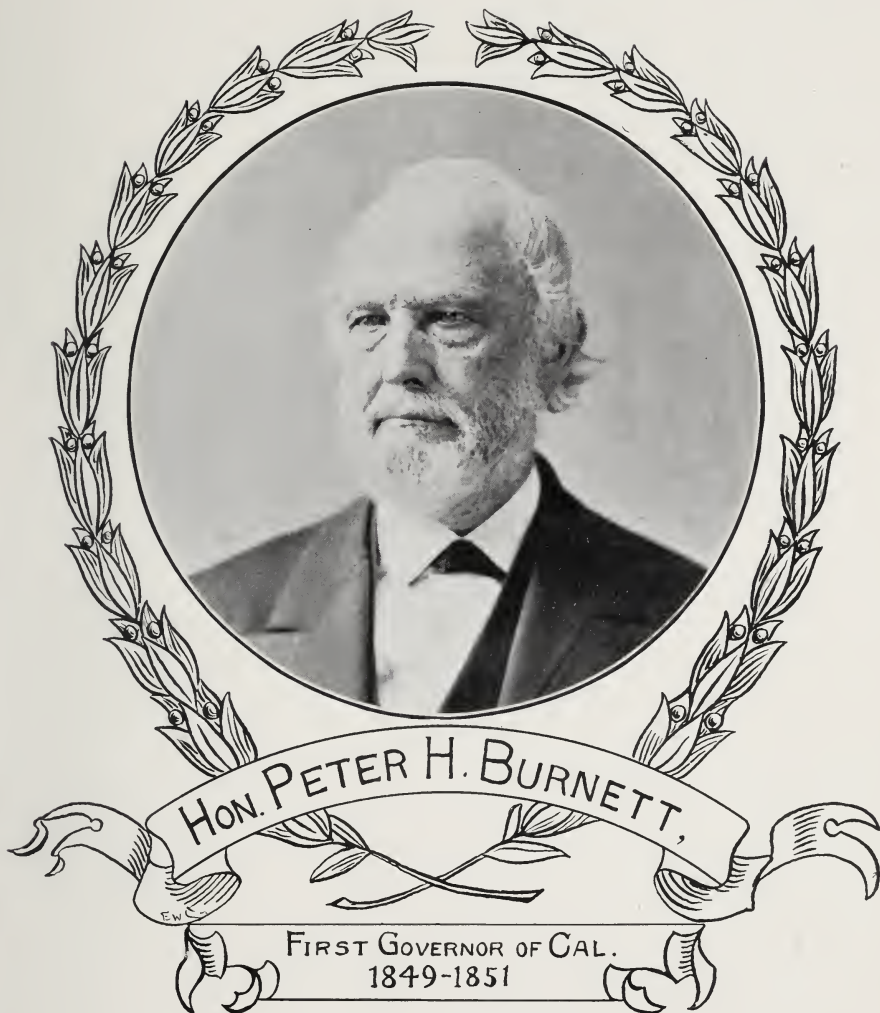

Born Nashville, Tennessee, November 15, 1807.  
Died, San Francisco, May 17, 1895.



## GOVERNORS



JOHN NEELY JOHNSON

GOVERNOR OF CALIFORNIA

From Jan. 9, 1856 to Jan. 8, 1858. Born Gibson Co., Ind.,  
Aug. 2, 1825. Died at Salt Lake City, Utah, Aug. 31, 1872

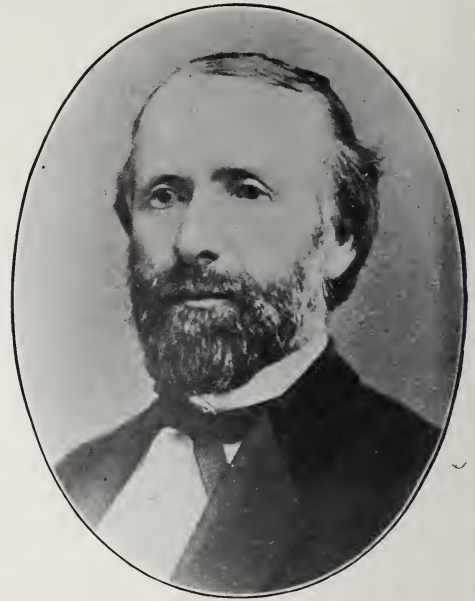

JOHN GATELEY DOWNEY

GOVERNOR OF CALIFORNIA

From Jan. 14, 1860, to Jan. 10, 1862. Born Ireland, 1826,  
came to California 1850. Died Los Angeles, March 1, 1894



FREDERICK F. LOW

GOVERNOR OF CALIFORNIA

From Dec. 10, 1863, to Dec. 5, 1867. Born Frankfort, Maine,  
Jan. 30, 1828. Died at San Francisco, July 23, 1894



NEWTON BOOTH

GOVERNOR OF CALIFORNIA

From Dec. 8, 1871, to Feb. 27, 1875. Born Washington Co.,  
Ind., Dec. 30, 1825. Died at Sacramento, July 14, 1892

GOVERNORS



**ROMUALDO PACHECO**

GOVERNOR OF CALIFORNIA

From Feb. 27, 1875, to Dec. 9, 1875. Born Santa Barbara, Cal., Oct. 31, 1831. Died at Oakland, Cal., Jan. 23, 1899



**WILLIAM IRWIN**

GOVERNOR OF CALIFORNIA

From Dec. 9, 1875, to Jan. 8, 1880. Born Butler County, Ohio 1827. Died at San Francisco, March 15, 1886



**GEORGE STONEMAN**

GOVERNOR OF CALIFORNIA

From Jan. 10, 1883, to Jan. 8, 1887. Born Busti, Chautauqua Co., N. Y., Aug. 8, 1822. Died at Buffalo, Sept. 5, 1894



**WASHINGTON BARTLETT**

GOVERNOR OF CALIFORNIA

From Jan. 8, 1887, to Sept. 12, 1887. Born Savannah, Georgia, Feb. 29, 1824. Died in office, Oakland, Cal., Sept. 12, 1887



## GOVERNORS

**R. W. WATERMAN**

GOVERNOR OF CALIFORNIA

From Sept. 13, 1887, to Jan. 8, 1891. Born Fairfield, N. Y., 1826. Died at San Diego, Cal., April 12, 1891

**HENRY HARRISON MARKHAM**

GOVERNOR OF CALIFORNIA

From 1891, to 1895. Born Essex Co., N. Y., Nov. 16, 1840. Came to Cal. 1879. Mining operator. Address, Pasadena

**JAMES HERBERT BUDD**

GOVERNOR OF CALIFORNIA

From 1895 to 1899. Born Janesville, Wis., May 18, 1851. Came to California 1859. Attorney at Law. Address, Stockton

**HENRY T. GAGE**

GOVERNOR OF CALIFORNIA

From Jan. 2, 1899 to —. Born Geneva, N. Y., Nov. 1853. Attorney at Law. Address, Sacramento

CLERGYMEN



RT. REV. WILLIAM FORD NICHOLS  
PROTESTANT EPISCOPAL BISHOP

Of San Francisco. Born Lloyd, N. Y., June 9, 1849. Address  
731 California St., San Francisco



RT. REV. WILLIAM HALL MORELAND  
PROTESTANT EPISCOPAL BISHOP

Of Sacramento. Born Charleston, S. C., April 9, 1861. Ar-  
rived in California, 1893. Address, Sacramento



RT. REV. JOSEPH HORSFALL JOHNSON  
PROTESTANT EPISCOPAL BISHOP

Of Los Angeles. Born Schnectady, N. Y., June 7, 1847.  
Arrived in Cal. March, 1896. Address, 523 S. Olive St.



REV. BENJAMIN W. R. TAYLER

RECTOR ST. JOHN'S EPISCOPAL CHURCH  
Born British Guiana, March 13, 1857. Arrived in California  
1887. Address, Los Angeles



## CLERGYMEN

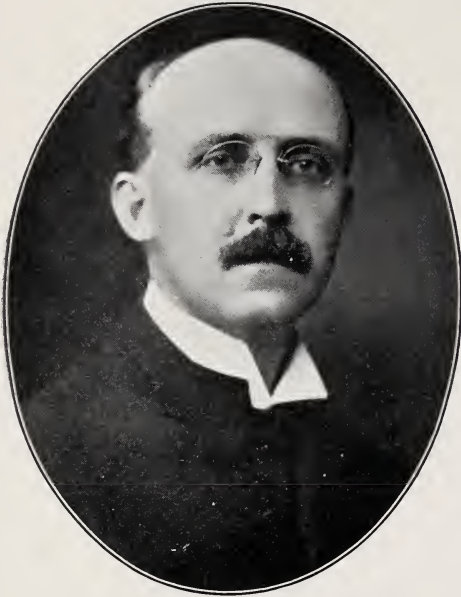

REV. WILLIAM MACCORMACK

RECTOR ALL SAINTS' PROTESTANT EPISCOPAL CHURCH  
Born Ireland, Jan. 1, 1867. Arrived in California 1897.  
Address, Pasadena

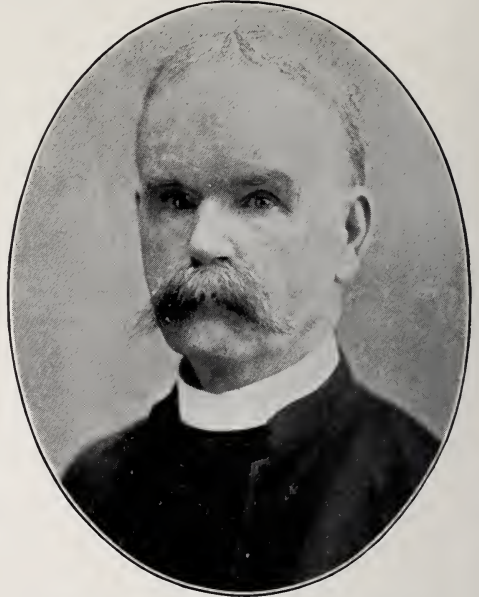

REV. WILLIAM MAXWELL REILLY

RECTOR ST. PAUL'S EPISCOPAL CHURCH  
Address, 2822 California Street, San Francisco



REV. P. F. BRESEE, D. D.

GEN. SUPT. CHURCH OF THE NAZARENE  
Born New York 1839. Arrived in California 1883. Address,  
Los Angeles



REV. ROBERT C. FOUTE

RECTOR GRACE EPISCOPAL CHURCH  
Address, corner California and Stockton Streets, San  
Francisco

CLERGYMEN



**MOST REV. PATRICK WILLIAM RIORDAN**  
 ROMAN CATHOLIC ARCHBISHOP  
 Of San Francisco. Born New Brunswick, Aug. 27, 1841.  
 Arrived in Cal. 1884. Add., 1100 Franklin St., San Francisco



**RT. REV. GEO. MONTGOMERY, D. D.**  
 ROMAN CATHOLIC BISHOP MONTEREY AND LOS ANGELES  
 Born Daviess County, Ky., Dec. 30, 1847. Address, 118 E.  
 Second St., Los Angeles



**RT. REV. THOMAS GRACE**  
 ROMAN CATHOLIC BISHOP OF SACRAMENTO  
 Born Wixford, Ireland, Aug. 2, 1841. Arrived in California  
 1867. Address, Sacramento

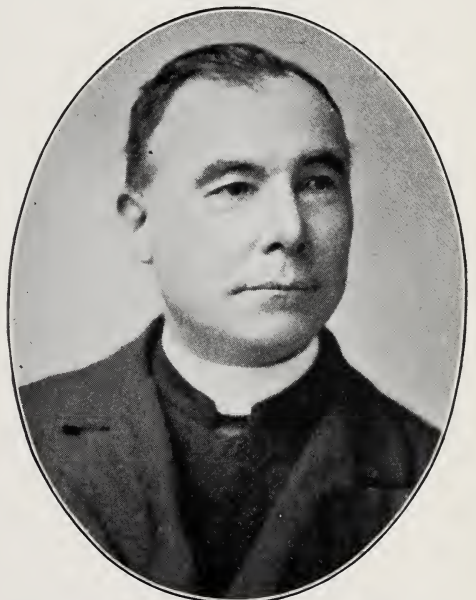

**VERY REV. JOHN J. PRENDERGAST**  
 VICAR-GENERAL OF SAN FRANCISCO  
 Rector St. Mary's Cathedral, Roman Catholic Church.  
 Address, 1100 Franklin St., San Francisco



## CLERGYMEN



REV. JOHN W. HAMILTON, D. D., LL. D.  
BISHOP OF THE M. E. CHURCH  
Born Weston, Va., March 18, 1845. Address 435 Buchanan  
St., San Francisco

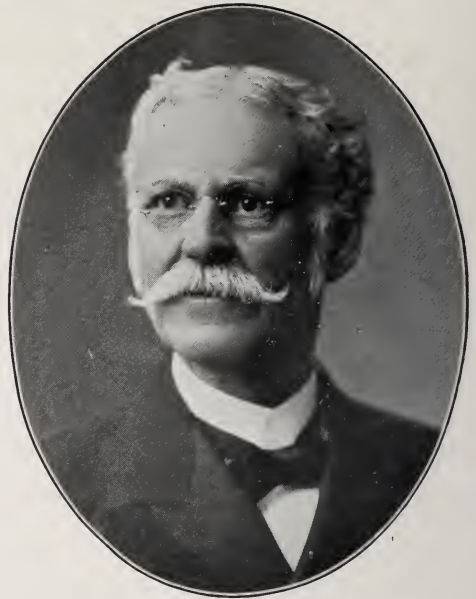

REV. R. S. CANTINE, D. D.  
PASTOR FIRST M. E. CHURCH  
Born Trumansburg, Thompkins Co., N. Y. Arrived in Cal-  
ifornia Oct. 21, 1886. Address, Los Angeles



REV. JOHN A. B. WILSON, D. D.  
MINISTER M. E. CHURCH  
Since 1868. Born Milton, Sussex Co., Del., Sept. 14, 1848. Ar-  
rived in California Nov. 1895. Address, San Francisco



REV. JAMES MCCREADY HUSTON, D. D.  
PASTOR FIRST M. E. CHURCH  
Born Ohio, Feb. 17, 1853. Arrived in California 1898.  
Address, Pasadena

CLERGYMEN



REV. WILL A. KNIGHTEN

METHODIST EPISCOPAL MINISTER

Born in Bloomington, Monroe Co., Ind., Feb. 28, 1844. Crossed the Plains in 1849. Address, Los Angeles

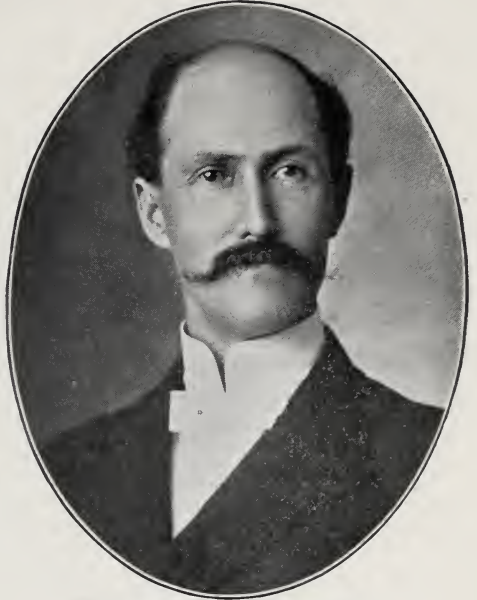

REV. GEORGE F. BOVARD

PRESIDING ELDER L. A. DISTRICT M. E. CHURCH

Pres. Board Trustees U. of S. C. Born Alpha, Ind., Aug. 8, 1856. Arrived in Cal. May 24, 1879. Add. Los Angeles



REV. EDWIN J. INWOOD

PASTOR BOYLE HEIGHTS M. E. CHURCH

Sec. S. C. Conference M. E. Church. Born Eng., March 30, 1860. Arrived in Cal. Oct. 1884. Add. Los Angeles



REV. WILLIAM COPELAND EVANS

PASTOR CENTRAL M. E. CHURCH

Born Stubenville, O., 1863. Arrived in California, 1897. Address, Stockton



CLERGYMEN



REV. MILTON D. BUCK  
METHODIST EPISCOPAL MINISTER

Born Lyons, N. Y., March 29, 1852. Arrived in California  
1875. Address, San Francisco



REV. CLARENCE TRUE WILSON, D. D.  
MINISTER OF THE M. E. CHURCH

Born Milton, Sussex Co., Del., April 24, 1872. Arrived in  
California Feb., 1894. Address, San Diego



REV. ROBERT JONES BURDETTE  
BAPTIST MINISTER

Lecturer and author. Born Greensboro, Pa., July 30, 1844.  
Address, Pasadena

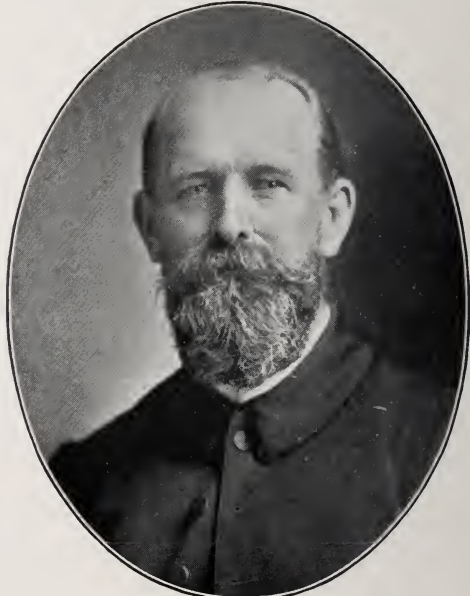

REV. HENRY M. MCKNIGHT  
PRESIDING ELDER LOS ANGELES DISTRICT

Methodist Episcopal Church South. Arrived in California  
1873. Address, Los Angeles

CLERGYMEN



REV. JOHN HEMPILL, D. D.

PASTOR CALVARY PRESBYTERIAN CHURCH

Born County Londonderry, Ireland, 1844. Arrived in California, 1869. Address, San Francisco



REV. AQUILLA WEBB

PASTOR FIRST PRESBYTERIAN CHURCH

Lecturer on Elocution and Oratory, Occidental College. Born Zaleski, O., 1870. Ar. in Cal. 1901. Add., Los Angeles



REV. ERNEST EMERY BAKER

PASTOR FIRST PRESBYTERIAN CHURCH

Born Hughesville, Pa., 1862. Arrived in California 1901. Address, Oakland



REV. HUGH K. WALKER, D. D.

PASTOR IMMANUEL PRESBYTERIAN CHURCH

Born Rogersville, Tenn., 1861. Arrived in California 1897. Address, Los Angeles



## CLERGYMEN



REV. GEORGE CRAWFORD ADAMS

PASTOR FIRST CONGREGATIONAL CHURCH

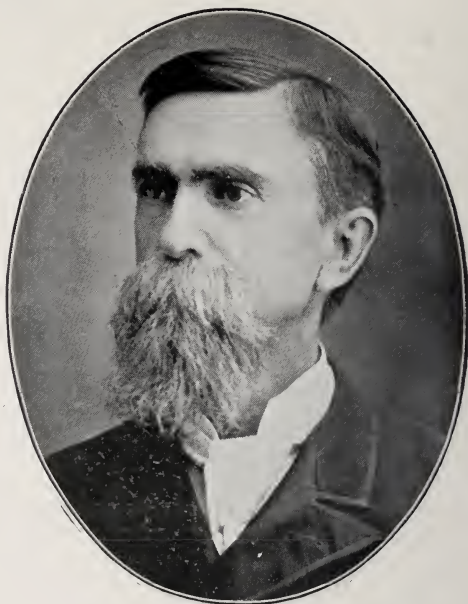
Born Castine, Me., March 7, 1850. Arrived in California  
Nov. 8, 1896. Address, San Francisco

REV. JOHN H. WILLIAMS

PASTOR FIRST CONGREGATIONAL CHURCH

Born Dudley, Mass., 1843. Arrived in California 1893.  
Address, Redlands

REV. WARREN F. DAY, D. D.

SENIOR PASTOR FIRST CONGREGATIONAL CHURCH

Born Sharon, Vt., April 1, 1838. Arrived in California  
Dec. 1, 1894. Address, Los Angeles

REV. E. S. MCKITTRICK

PASTOR UNITED PRESBYTERIAN CHURCH

Born Guernsey Co., Ohio, 1850. Arrived in California 1895  
Address, Pasadena

CLERGYMEN



REV. JOSEPH SMALES

PASTOR FIRST BAPTIST CHURCH

Born Cornwell, Eng., July 7, 1867. Arr. in Cal. April 9, 1897.  
Date of Settlement, Feb. 1, 1898. Address, Los Angeles.



REV. WILLIAM F. HARPER

PASTOR FIRST BAPTIST CHURCH

Born Indiana, 1854. Arrived in California 1888. Address  
Redlands



REV. CHARLES H. HOBART

PASTOR FIRST BAPTIST CHURCH

Born North Oxford, Mass., Jan. 26, 1852. Arrived in Cali-  
fornia, Sept., 1886. Address, Pasadena



REV. ASAHIEL B. BANKS

PASTOR FIRST BAPTIST CHURCH

Born Nova Scotia, 1849. Arrived in California Sept. 1, 1894.  
Address, Sacramento



## CLERGYMEN



REV. EDWARD NELANDER

PASTOR FIRST ENGLISH LUTHERAN CHURCH

Born Knoxville, Ill. Arrived in California 1893. Address  
San Francisco

REV. HERMANN GEHRCKE

PASTOR ST. MATTHEW'S EVAN. LUTH. CHURCH

Born Hildesheim, Germany. Arrived in California Oct. 22,  
1891. Address, San Francisco

REV. JULIUS FUENDELING

PASTOR ST. MARK'S LUTHERAN CHURCH

Born Hildesheim, Germany, Nov. 24, 1839. Arrived in Cal-  
ifornia Nov. 24, 1877. Address, San Francisco

REV. J. M. BUEHLER

PASTOR ST. PAUL'S EVAN. LUTH. CHURCH

San Francisco. Born Baltimore, Md., Aug. 8, 1837. Arrived  
in California Aug. 24, 1860. Died 1901

CLERGYMEN

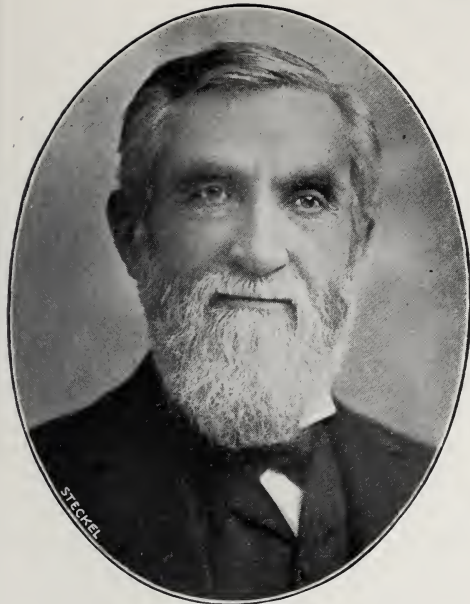

REV. BENJAMIN F. COULTER

PASTOR BROADWAY CHURCH OF CHRIST

Born Todd County, Ky., 1832. Arrived in California 1877.  
Address, Los Angeles



REV. A. C. SMITHER

PASTOR FIRST CHRISTIAN CHURCH

Born Kentucky, June 10, 1865. Arrived in California, Sept  
6, 1890. Address, Los Angeles

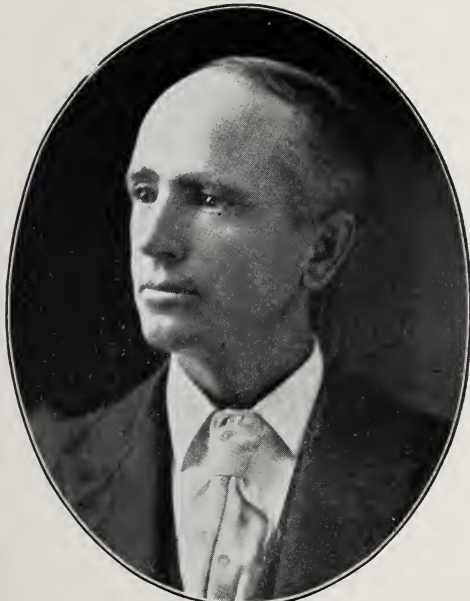

REV. FRANK M. DOWLING

PASTOR FIRST CHRISTIAN CHURCH

Born Ohio, August 18, 1861. Arrived in California July 12  
1892. Address, Pasadena



REV. BRADFORD LEAVITT

PASTOR FIRST UNITARIAN CHURCH

Born Boston, June 4, 1868. Arrived in California Jan. 1, 1900.  
Address, San Francisco



## CLERGYMEN



REV. JACOB VOORSANGER

RABBI OF CONGREGATION EMANU-EL  
Address, 1249 Franklin St., San Francisco

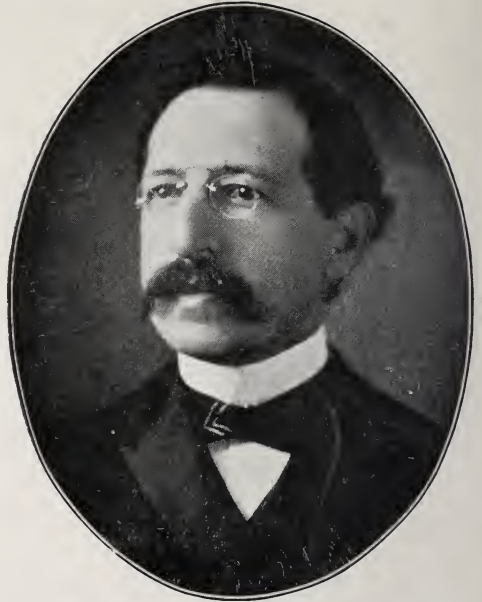

REV. SIGMUND HECHT, D. D.

RABBI OF CONGREGATION "B'NAI BRITH"  
Born Austria-Hungary, Aug. 1, 1849. Arrived in California  
Nov. 1, 1899. Address, Los Angeles



REV. BENJAMIN FAY MILLS

PASTOR FIRST UNITARIAN CHURCH  
Born Rahway, N. J., June 4, 1857. Address, Oakland



REV. J. S. THOMPSON

PASTOR INDEPENDENT CHURCH OF CHRIST  
Address, Los Angeles

JUDICIARY



**JOSEPH MCKENNA**

JUSTICE UNITED STATES SUPREME COURT

Washington, D. C. Born Philadelphia, Pa., Aug. 10, 1843.  
Arrived in California, 1855



**WILLIAM W. MORROW**

JUDGE OF THE UNITED STATES CIRCUIT COURT

At San Francisco. Born Indiana, July 15, 1843. Arrived in  
California September, 1859.

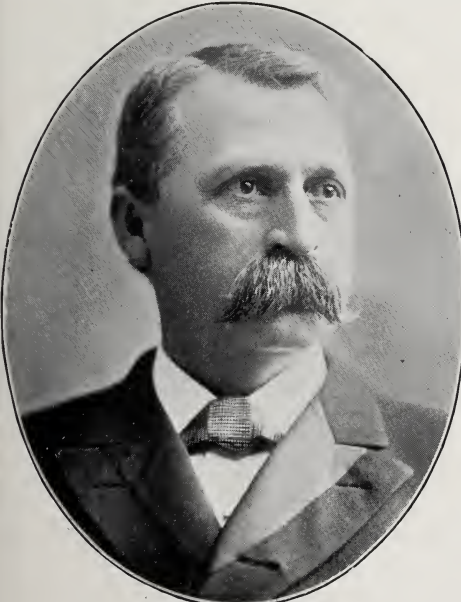

**ERSKINE MAYO ROSS**

JUDGE OF THE UNITED STATES CIRCUIT COURT

At Los Angeles. Born Belpre, Culpepper Co., Va., June 30,  
1845. Arrived in California 1868.



**WILLIAM T. WALLACE**

CHIEF JUSTICE OF THE CALIFORNIA SUPREME COURT

1872-80. Member B'd. Police Com., San Francisco since 1898.  
Born Kentucky, March 22, 1828. Arrived in Cal., 1850



JUDICIARY



**JOHN JEFFERSON DEHAVEN**

JUDGE U. S. COURT NORTHERN DISTRICT CALIFORNIA  
At San Francisco. Born St. Joseph, Mo., March 12, 1845.  
Arrived in California, 1849

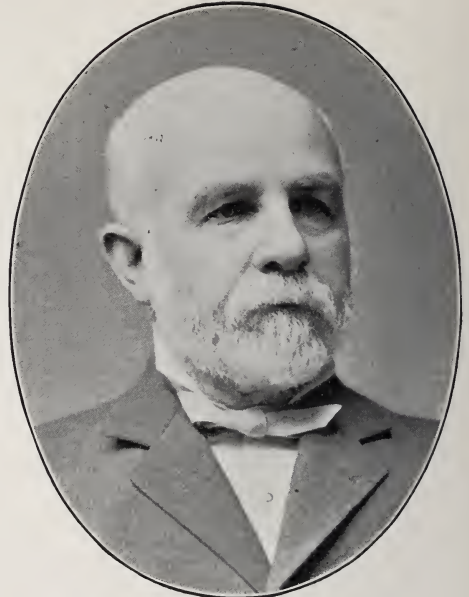

**WILLIAM HENRY BEATTY**

CHIEF JUSTICE OF THE CALIFORNIA SUPREME COURT  
San Francisco. Born Lucas Co., O., Feb. 18, 1838. Arrived  
in California, March, 1853

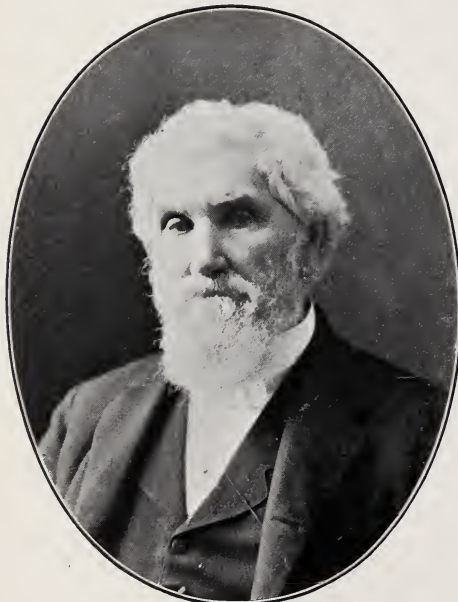

**THOMAS B. MCFARLAND**

JUSTICE OF THE CALIFORNIA SUPREME COURT  
San Francisco. Born Franklin County, Pa. Arrived in  
California September, 1850

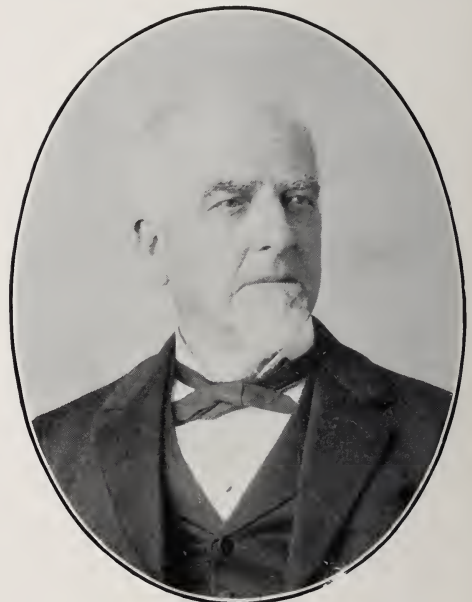

**JACKSON TEMPLE**

JUSTICE OF THE CALIFORNIA SUPREME COURT  
San Francisco. Born Franklin Co., Mass., Aug. 11, 1827.  
Arrived in California 1853

JUDICIARY



FREDERICK W. HENSHAW

JUSTICE OF THE CALIFORNIA SUPREME COURT

San Francisco. Born Ottawa, Illinois, 1858. Arrived in California 1873



RALPH C. HARRISON

JUSTICE OF THE CALIFORNIA SUPREME COURT

San Francisco. Born in Connecticut.

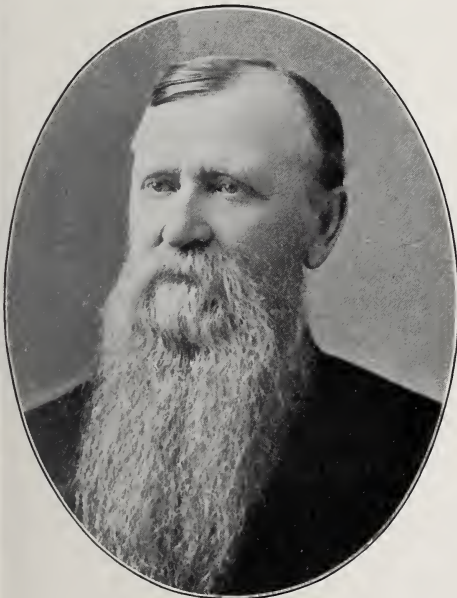

N. P. CHIPMAN

SUPREME COURT COMMISSIONER

San Francisco. Born Milford Center, Union Co., O.

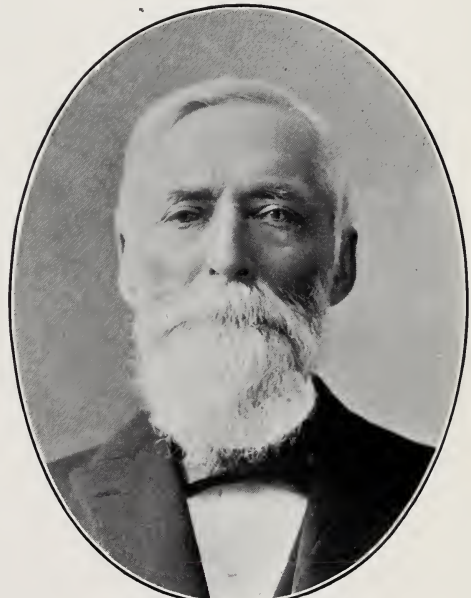

WALTER VAN DYKE

JUSTICE OF THE CALIFORNIA SUPREME COURT

San Francisco. Born Seneca County, N. Y., Oct. 3, 1823.  
Arrived in California, 1849



## JUDICIARY

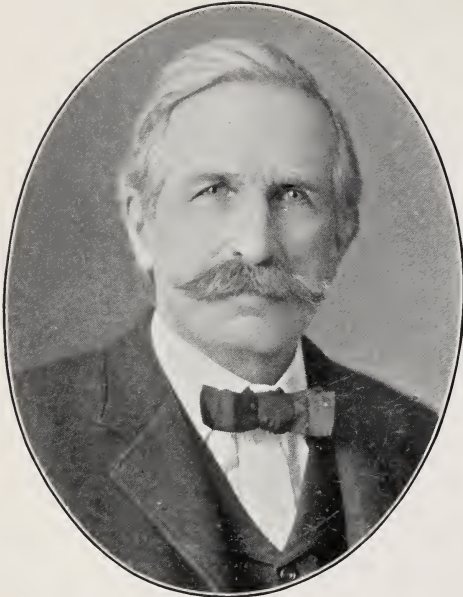

**GEORGE H. SMITH**

SUPREME COURT COMMISSIONER

San Francisco. Born Philadelphia, Pa., Feb. 2, 1834.

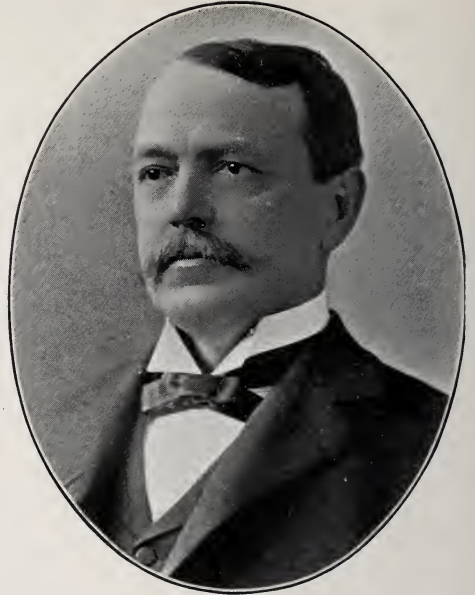

**JAMES A. COOPER**

SUPREME COURT COMMISSIONER

San Francisco. Born North Carolina. Arrived in California 1876



**JAMES M. SEAWELL**

JUDGE SUPERIOR COURT

San Francisco County. Born Fort Gibson, I. T., Jan. 2, 1836.  
Arrived in California 1861



**JAMES MORRIS TROUT**

JUDGE SUPERIOR COURT

San Francisco County. Born Boston, Mass., Dec. 20 1847.  
Arrived in California 1853

JUDICIARY



**JOHN CARLETON GRAY**

JUDGE SUPERIOR COURT

Butte County. Born Dresden, Me., Feb. 2, 1837. Arrived in California July 19, 1863



**JOSEPH H. BUDD**

JUDGE SUPERIOR COURT

San Joaquin County. Born Dutchess County, N. Y., Jan. 13, 1822. Arrived in California July, 1857



**JAMES VINCENT COFFEY**

JUDGE SUPERIOR COURT

San Francisco County. Born New York City Dec. 14, 1846. Arrived in California 1863



**WILLIAM P. LAWLOR**

JUDGE SUPERIOR COURT

San Francisco County. Address, San Francisco.



JUDICIARY



W. S. DAY

JUDGE SUPERIOR COURT

Santa Barbara County. Born Smith Co., Tenn. Arrived in California June, 1888



N. H. CONKLIN

JUDGE SUPERIOR COURT

San Diego County. Born Pennsylvania. June, 1839. Arrived in California 1874



BENJAMIN T. WILLIAMS

JUDGE SUPERIOR COURT

Ventura County. Born Mt. Vernon, Mo., Dec. 25, 1850. Arrived in California 1853



NATHANIEL P. CONREY

JUDGE SUPERIOR COURT

Los Angeles County. Born Indiana, June 30, 1860

JUDICIARY



LUCIEN SHAW

JUDGE SUPERIOR COURT

Los Angeles County. Born Switzerland Co., Ind., March 1, 1845. Arrived in California 1883

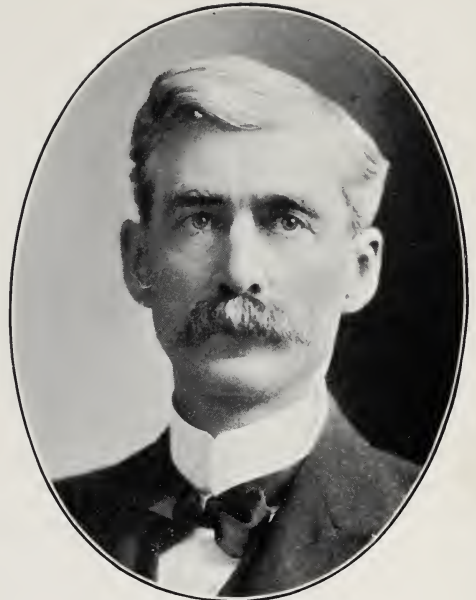

MATTHEW T. ALLEN

JUDGE SUPERIOR COURT

Los Angeles County. Born Ohio, Sept. 17, 1848. Arrived in California 1886

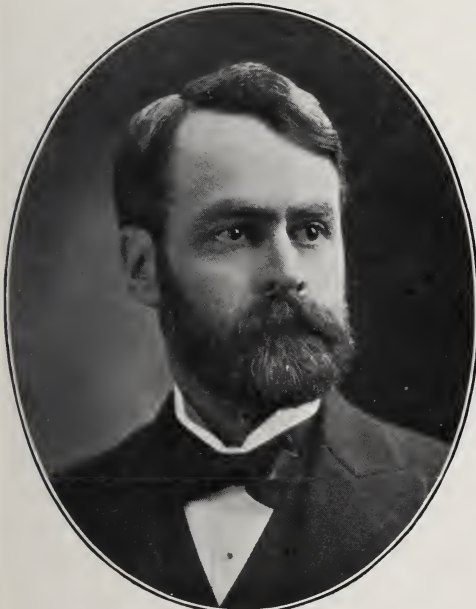

DUMMER KIAH TRASK

JUDGE SUPERIOR COURT

Los Angeles County. Born Cincinnati, O., July 17, 1860. Arrived in California 1882

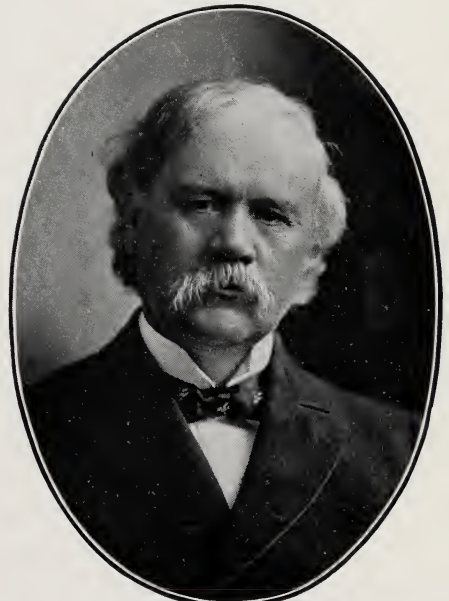

WALDO MARVIN YORK

JUDGE SUPERIOR COURT

Los Angeles County. Born Dixmont, Me., 1846. Arrived in California 1871

JUDICIARY



CARROLL COOK  
JUDGE SUPERIOR COURT

San Francisco County Born San Francisco, Jan. 15, 1855



J. C. B. HEBBARD  
JUDGE SUPERIOR COURT

San Francisco County. Born Canada, April 11, 1854. Arrived in California 1862



JOSEPH W. HUGHES  
JUDGE SUPERIOR COURT

Sacramento County. Born Fayette, Howard County, Mo., June 10, 1860. Arrived in California Feb. 10, 1860.



FRANK H. KERRIGAN  
JUDGE SUPERIOR COURT

San Francisco County. Address. San Francisco



JUDICIARY



**WILLIAM ELLSWORTH GREENE**

JUDGE SUPERIOR COURT

Alameda County. Born Farmington, Me., Nov. 14, 1836.  
Arrived in California Aug. 17, 1863



**EDWIN P. UNANGST**

JUDGE SUPERIOR COURT

San Luis Obispo County. Born New Jersey, Jan. 2, 1858.  
Arrived in California, 1883

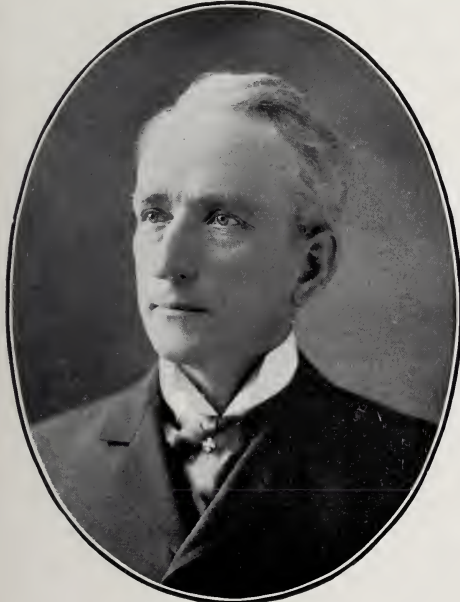

**M. H. HYLAND**

JUDGE SUPERIOR COURT

Santa Clara County. Born Boston, Mass., Jan. 16, 1850.  
Arrived in California July 4, 1869



**J. S. BEARD**

JUDGE SUPERIOR COURT

Siskiyou County. Born Pennsylvania, 1838. Arrived in  
California 1860



JUDICIARY



**JOHN M. CORCORAN**

JUDGE SUPERIOR COURT

Mariposa County. Born Covington, Ky., June 23, 1834.  
Arrived in California 1855



**NATHANIEL DUBOIS ARNOT**

JUDGE SUPERIOR COURT

Alpine County. Born New York State, April, 1845



**ELIJAH CARSON HART**

JUDGE SUPERIOR COURT

Sacramento County. Born Carson City, Nevada, 1854

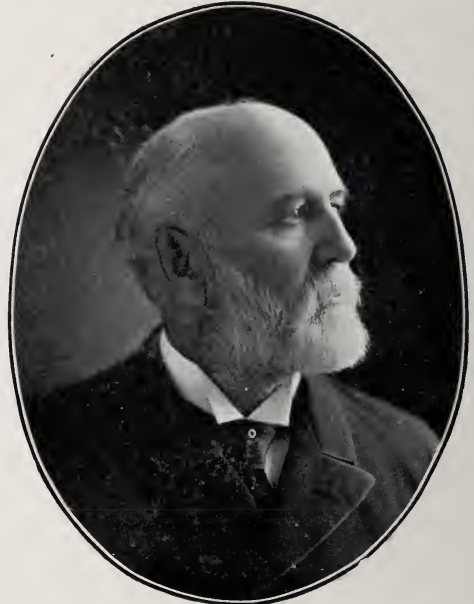

**EDWIN A. DAVIS**

JUDGE SUPERIOR COURT

Yuba and Sutter Counties. Born Livingston Co., N. Y., June 1839. Arrived in California March 18, 1869

LAWYERS



JOHN CURREY, LL. D.

EX-CHIEF JUSTICE SUPREME COURT OF CALIFORNIA  
Born Westchester Co., N. Y., Oct. 4, 1814. Arrived in California Aug. 18, 1849. Address, San Francisco

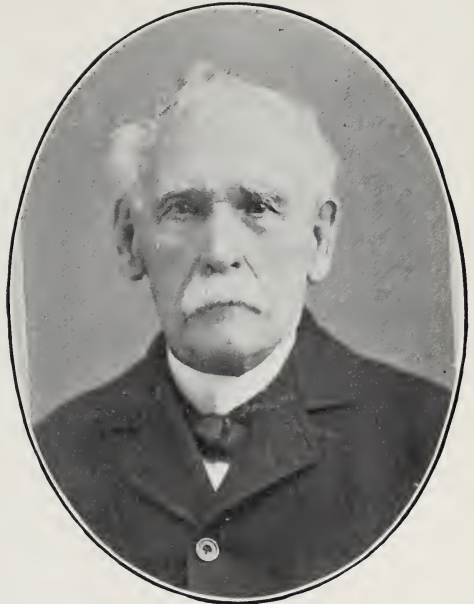

ANNIS MERRILL

ATTORNEY AT LAW  
Born Hartwick, Mass., Sept. 10, 1810. Arrived in California 1849. Address, San Francisco



JOHN T. DOYLE

ATTORNEY AT LAW

Born New York City, Nov. 26, 1819. Arrived in California 1853. Address, San Francisco



JOHN GARBER

ATTORNEY AT LAW

Firm of Garber, Creswell & Garber. Born Virginia. Arrived in California 1857. Address, San Francisco

## LAWYERS

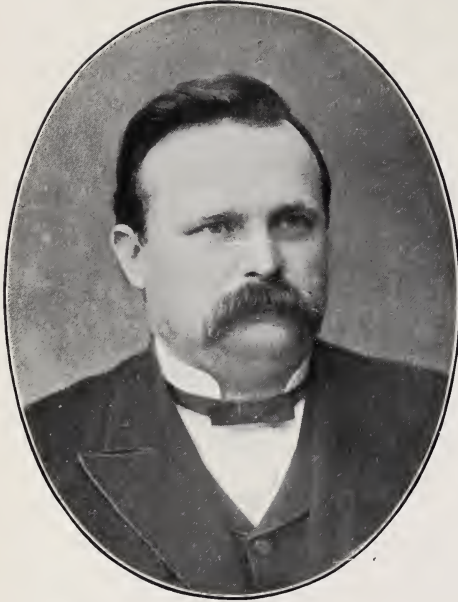

JAMES G. MAGUIRE

EX-JUDGE AND EX-CONGRESSMAN

Born Boston, Mass., Feb. 22, 1853. Arrived in California  
April, 1854. Address, San Francisco

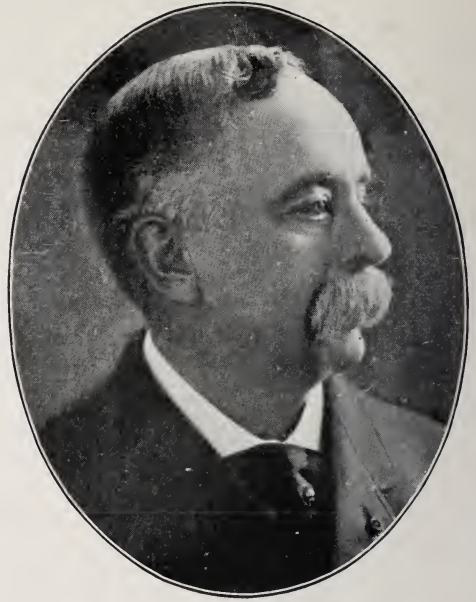

W. H. L. BARNES

ATTORNEY AT LAW

Born West Point, N. Y., Feb. 11, 1836. Arrived in California  
1863. Address, San Francisco

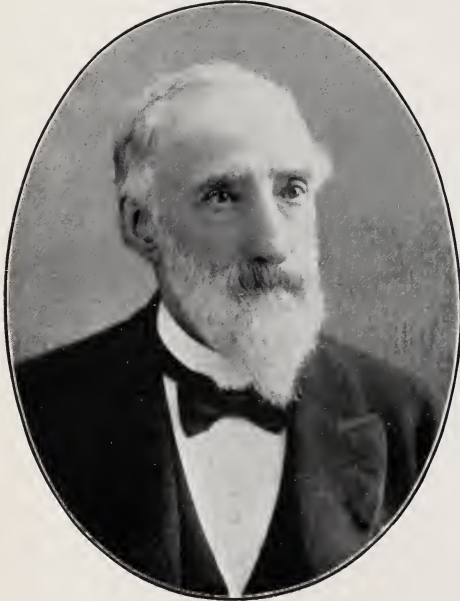

JAMES THOMAS BOYD

FIRM OF BOYD &amp; FIFIELD, ATTORNEYS

Admitted to practice in New York, Oct. term 1846. Born  
N.Y. City Nov. 10, 1825. Arrived in Cal. Sept., 1851,  
on Steamer Oregon. Address San Francisco



WILLIAM HENRY FIFIELD

FIRM OF BOYD &amp; FIFIELD, ATTORNEYS

President San Francisco Bar Association 1898-99. Born  
Michigan Feb. 8, 1843. Arrived in California  
Sept. 25, 1868. Died, 1901



LAWYERS



REUBEN H. LLOYD

ATTORNEY AT LAW

Firm of Lloyd & Wood. Address, San Francisco



WILLIAM SIDNEY WOOD

COUNSELOR AT LAW

Firm of Lloyd & Wood. Address, San Francisco



D. M. DELMAS

ATTORNEY AT LAW

Born April 14, 1844. Arrived in California 1854. Address, San Francisco



WILLIAM F. HERRIN

ATTORNEY AT LAW

Born Oregon. Address, San Francisco

## LAWYERS

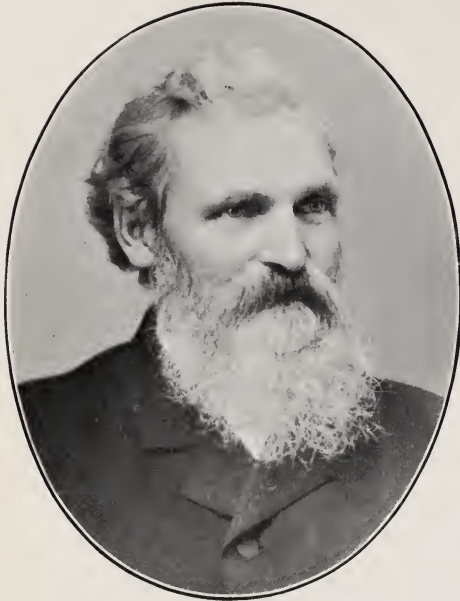

CHARLES NELSON FOX

COUNSELOR AT LAW

Born Michigan, March 9, 1829. Arrived in California 1857.  
Address, San Francisco



ROSCOE SPAULDING GRAY

ATTORNEY

Born Mt. Carrol, Carrol Co., Ill., April 7, 1857. Arrived in  
California October, 1885. Address, San Francisco.



WILLIAM MONTGOMERY PIERSON

ATTORNEY AT LAW

Born Cincinnati, O., Feb. 3, 1842. Arrived in California  
July 4, 1852. Address, San Francisco



WILLIAM SCOTT GOODFELLOW

ATTORNEY AND COUNSELOR AT LAW

Born Auckland, New Zealand, 1850. Arrived in California  
1874. Address, San Francisco

LAWYERS



JOHN D. BICKNELL

ATTORNEY AT LAW

Firm of Bicknell, Gibson & Trask. Born Chittenden Co., Vt., 1838. Arrived in Cal. 1860. Address, Los Angeles

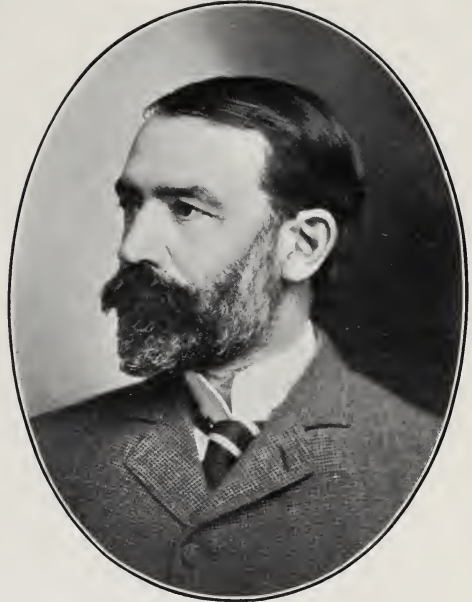

JAMES A. GIBSON

ATTORNEY AT LAW

Firm of Bicknell, Gibson & Trask. Born Boston. Arrived in California 1874. Address, Los Angeles



WALTER J. TRASK

LAWYER

Firm of Bicknell, Gibson & Trask. Born South Jefferson, Me., July 6, 1862. Arrived in California Oct. 1890. Address, Los Angeles

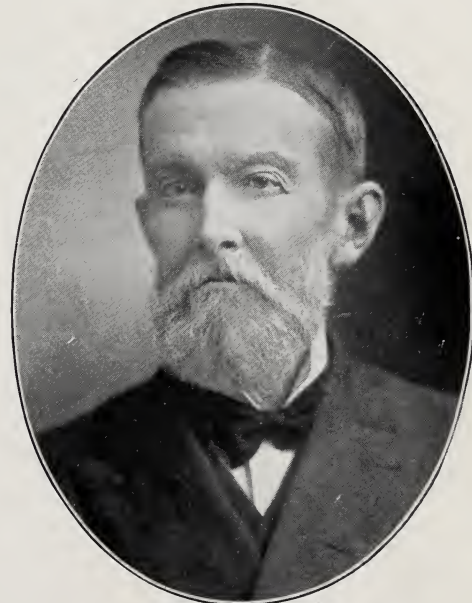

JAMES ARCHIBALD ANDERSON

ATTORNEY AT LAW

Firm of Anderson & Anderson. Born N. Carolina, July 11, 1826. Arrived in Cal. 1885. Address Los Angeles



## LAWYERS



WILLIAM CARY VAN FLEET

Member Cal. Legislature 1881-'82. Superior Judge Sacramento Co. 1884-'92. Justice Supreme Court Cal. 1894-'99. Member Code Com. 1899. Born in Maumee City, Ohio. Arr. California 1869. Address, San Francisco

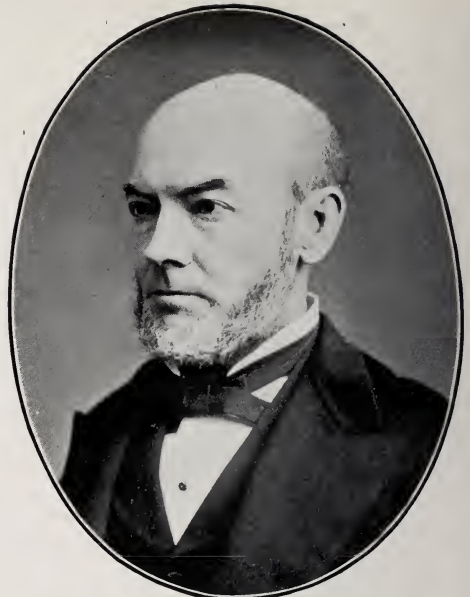

AYLETT RAINS COTTON

ATTORNEY AT LAW  
Ex-Prest. Soc. Cal. Pioneers. Born Austintown, O., Nov. 29, 1826. Arr. in Cal. Sept. 1849. Address San Francisco

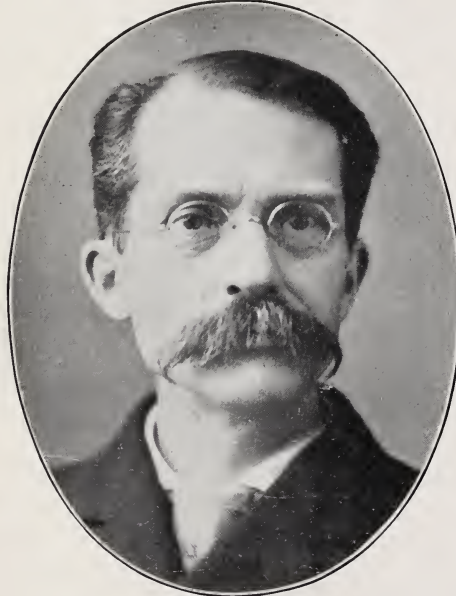

RICHARD BAYNE

ATTORNEY AT LAW  
Bachelor of Law, University of Virginia. Born Alexandria, Va., Nov., 1847. Arrived in California Nov. 1872. Address, San Francisco



HORACE G. PLATT

ATTORNEY AT LAW  
Born Selma, Alabama, 1856. Arrived in California 1875. Address, San Francisco

LAWYERS

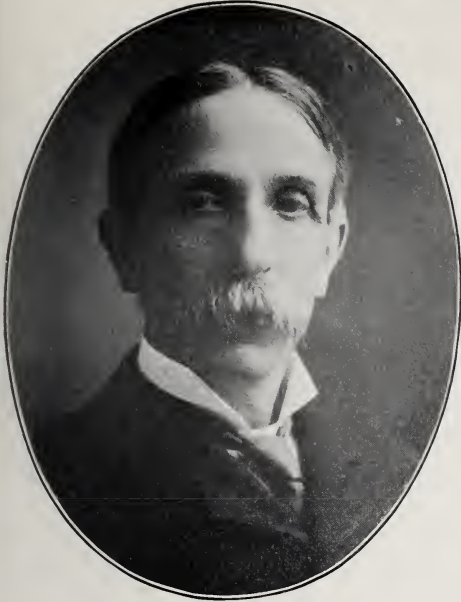

HENRY C. CAMPBELL  
ATTORNEY AT LAW  
Address, San Francisco

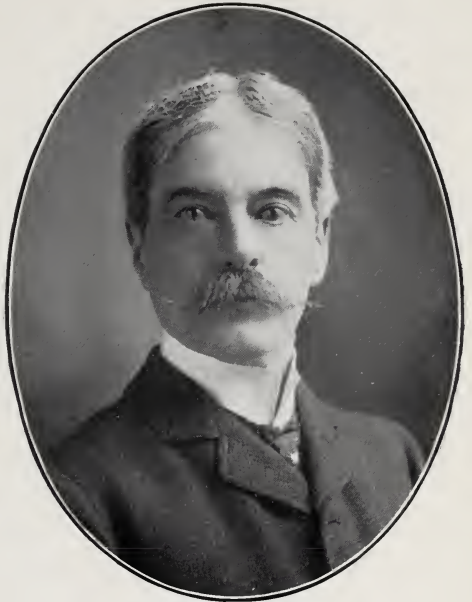

E. L. CAMPBELL  
ATTORNEY AT LAW  
Address, San Francisco



THOMAS CASEY VAN NESS  
LAWYER

Born New Orleans, Feb. 15, 1847. Arrived in California June 16, 1855. Address, San Francisco



ROBERT M. FITZGERALD  
ATTORNEY AT LAW

President State Board Prison Directors. Born San Francisco. Address, San Francisco

LAWYERS



WALTER BURTON COPE

ATTORNEY AT LAW

Born Sacramento, Cal., Oct. 22, 1861. Address, San Francisco



ALEXANDER F. MORRISON

ATTORNEY AT LAW

Born in Massachusetts. Arrived in California 1864. Address, San Francisco

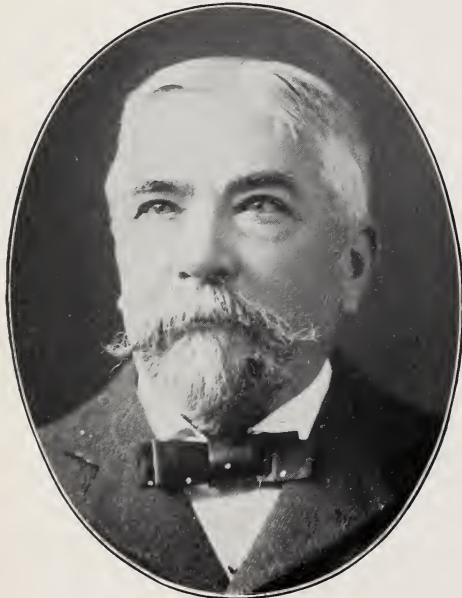

PHILIP G. GALPIN

LAWYER

Born Buffalo, N. Y., Feb. 3, 1830. Arrived in California 1875. Address, San Francisco



A. E. BOLTON

ATTORNEY AT LAW

Born Cleveland, O. Arrived in California 1875. Address, San Francisco



LAWYERS

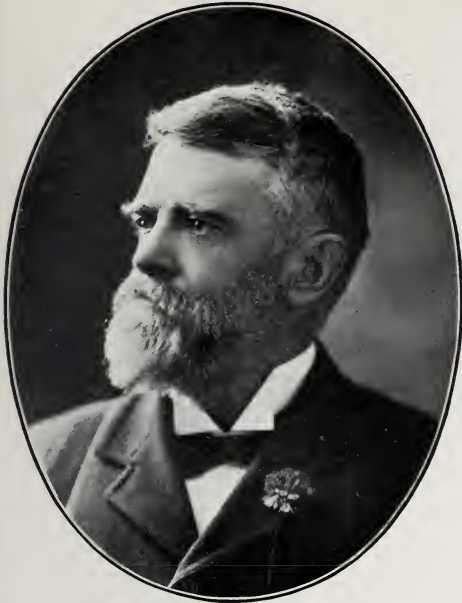

STEPHEN MALLORY WHITE

ATTORNEY AT LAW

Lieut.-Gov. Cal. 1887-89. U. S. Senator 1893-99. Born San Francisco Jan. 19, 1853. Died at Los Angeles, Feb. 1901



JEREMIAH F. SULLIVAN

LAWYER

Ex-Judge Superior Court. Born Litchfield Co., Conn., 1851. Arrived in California 1852. Address, San Francisco



GARRET W. McENERNEY

ATTORNEY AT LAW

Born Napa, Cal., Feb. 17, 1865. Address, San Francisco



MATTHEW I. SULLIVAN

ATTORNEY AT LAW

Born Nevada County, Cal., Nov. 3. 1857. Address, San Francisco

LAWYERS

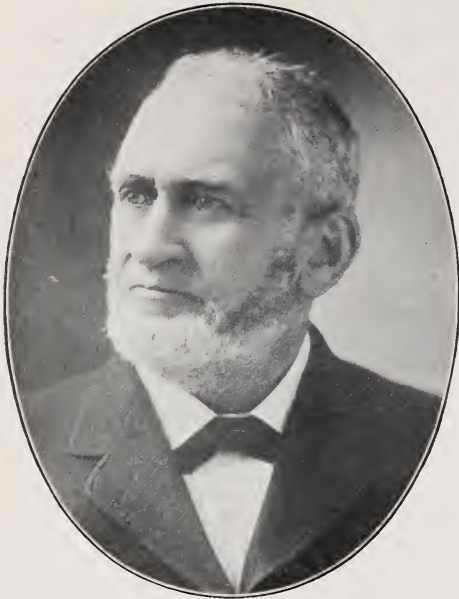

**HENRY E. HIGHTON**

ATTORNEY AT LAW

Born Liverpool, Eng., July 31, 1836. Arrived in California Sept. 3, 1849. Address, San Francisco

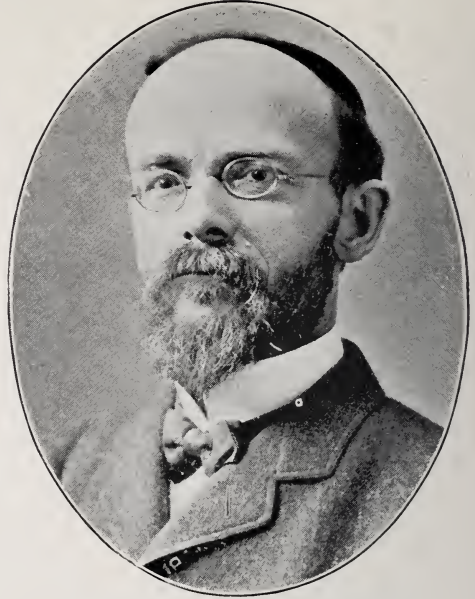

**WILLIAM R. DAINGERFIELD**

ATTORNEY AT LAW

Ex-Judge of Superior Court. Born Shasta, California, 1857. Address, San Francisco

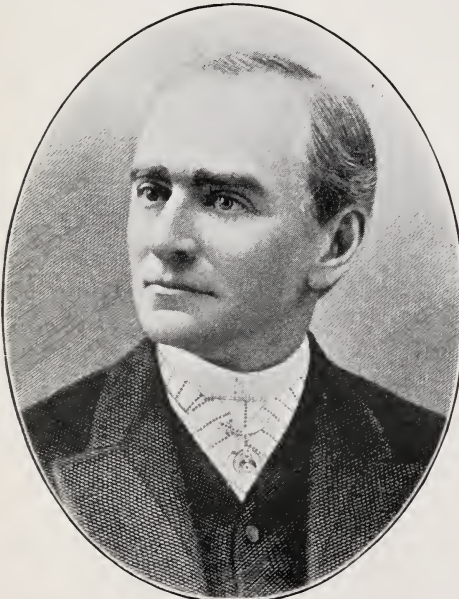

**MILTON A. WHEATON**

ATTORNEY AT LAW

Born North Gage, Oneida Co., N. Y., Nov. 14, 1830. Arrived in California May 5, 1853. Address, San Francisco

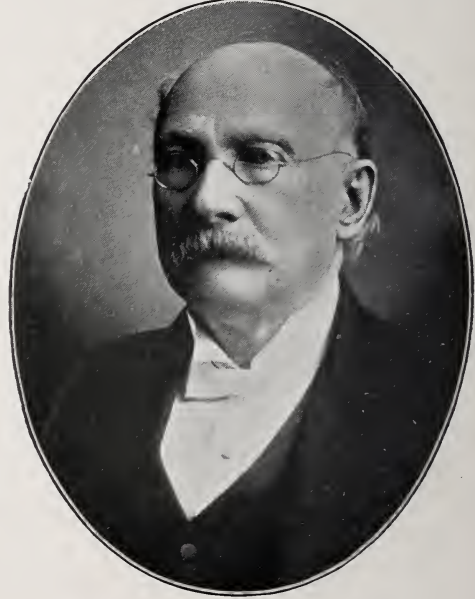

**MILTON ANDROS**

ATTORNEY AT LAW

Born Massachusetts 1823. Arrived in California 1865. Address, San Francisco



LAWYERS



WM. JEFFERSON HUNSAKER

ATTORNEY AT LAW

Firm of Hunsaker & Britt, Los Angeles. Born Contra Costa Co., Cal., Sept. 21, 1855



EUGENE W. BRITT

ATTORNEY AT LAW

Address, Los Angeles

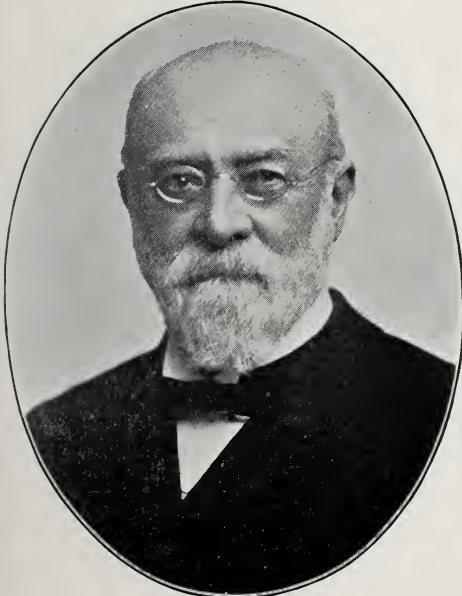

JOHN D. POPE

ATTORNEY AT LAW

Ex-Judge Superior Court, Atlanta, Ga. Born Georgia. Arrived in California 1890. Address, Los Angeles



ROBERT H. F. VARIEL

ATTORNEY AT LAW

Born Indiana, Nov. 22, 1849. Arrived in California 1851  
Address, Los Angeles



## LAWYERS

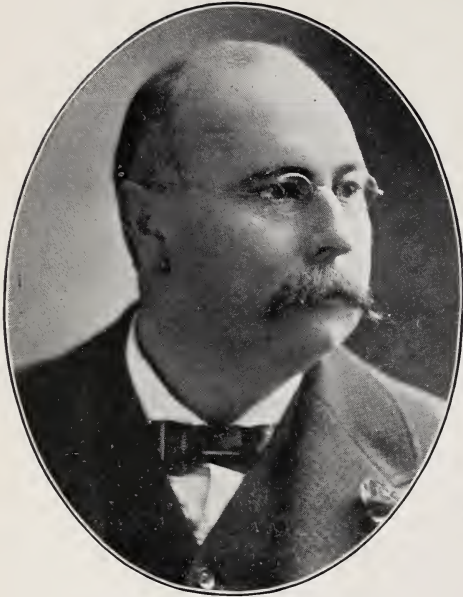

GEORGE WILLIAM REED

ATTORNEY AT LAW

Born Vassalboro, Me., June 14, 1852. Arrived in California  
Nov. 14, 1856. Address, Oakland



HARMON BELL,

ATTORNEY AND COUNSELOR AT LAW

Born Oakland, Alameda Co., Cal., March 23, 1855. Address,  
San Francisco

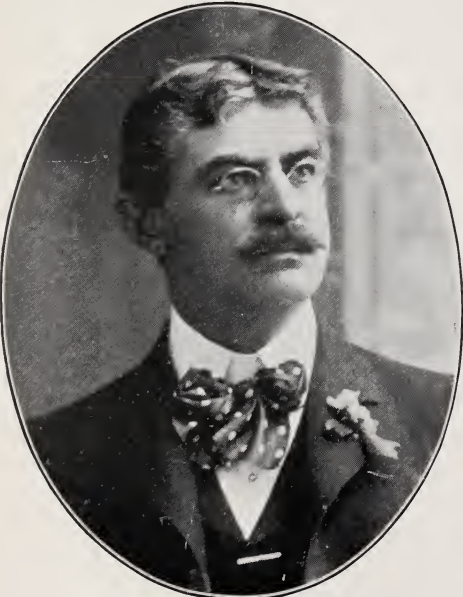

GEORGE ELLIS DE GOLIA

ATTORNEY

Born in California May 3, 1857. Address, Oakland



E. M. GIBSON

LAWYER

Ex-Judge Superior Court and Ex-Dist.-Att'y. Alameda Co.  
Born Hamilton Co., Ind., June 13, 1842. Arrived in  
California 1870. Address, Oakland

LAWYERS



DAVIS LOUDERBACK

LAWYER

Born Philadelphia, Pa., 1846. Arrived in California 1849.  
Address, San Francisco

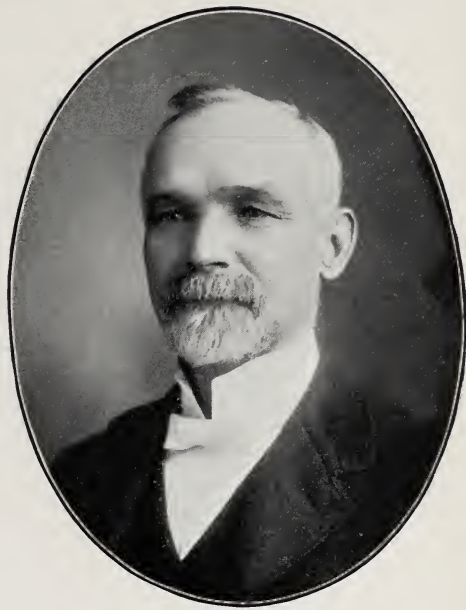

EUGENE A. BRIDGFORD

LAWYER

Ex-Judge of the Superior Court. Born Monroe Co., Mo.  
Jan. 26, 1849. Arrived in California Oct. 13, 1870.  
Address, San Francisco



GEORGE ALEXANDER KNIGHT

ATTORNEY AT LAW

Born Worcester, Mass. Arrived in California 1853. Address,  
San Francisco

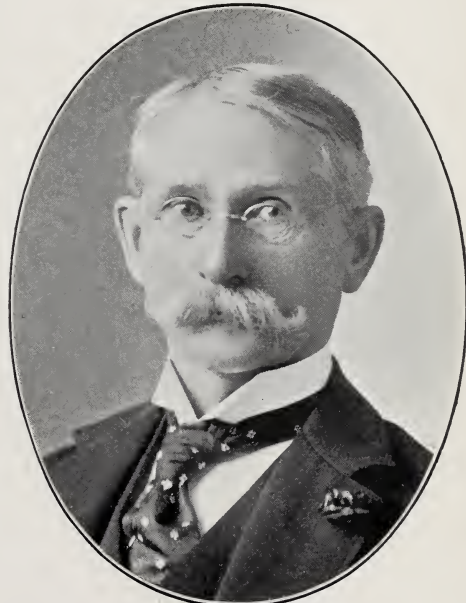

E. S. PILLSBURY

ATTORNEY AT LAW

Address, San Francisco



## LAWYERS

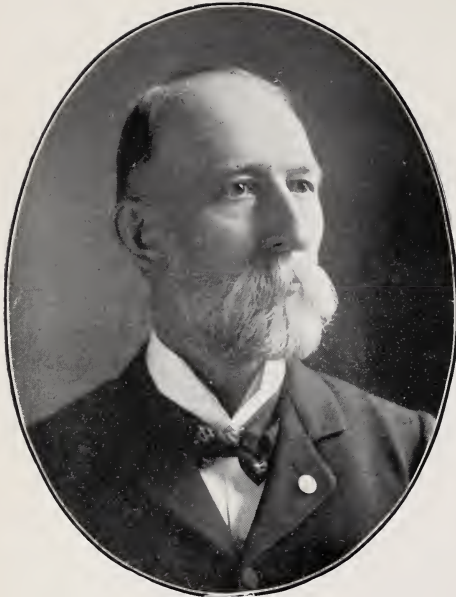

**THOMAS WILLARD NOWLIN**

ATTORNEY AT LAW

Firm of Nowlin & Fassett. Born Tyrone, Pa., Jan. 4, 1848.  
Arrived in California 1876. Address, San Francisco



**JULIUS F. FASSETT**

ATTORNEY AT LAW

Firm of Nowlin & Fassett. Born Pennsylvania 1856. Ar-  
rived in California 1882. Address, San Francisco.



**JOHN D. WORKS**

Firm of Works & Lee, Los Angeles. Attorneys for San  
Diego Water Co., San Diego Flume Co. and San Diego  
Land and Town Co. Born Indiana, March 29, 1847. Arrived  
in California April, 1883. Address, Los Angeles.



**BRADNER WELLS LEE**

Firm of Works & Lee, Attorneys, Los Angeles. Counsel for  
National Bank of California, and other Corporations.  
Born East Groveland, N. Y., May 4, 1850. Arrived in Cal-  
ifornia March, 1879. Address, Los Angeles.



LAWYERS



WALLACE A. WISE

ATTORNEY AT LAW

Born Santa Rosa, Cal., Dec. 21., 1867. Address, San Francisco



LUCIUS L. SOLOMONS

ATTORNEY AT LAW

Born San Francisco December 28, 1863. Address, San Francisco



HENRY ACH

LAWYER

Born California 1856. Address, San Francisco

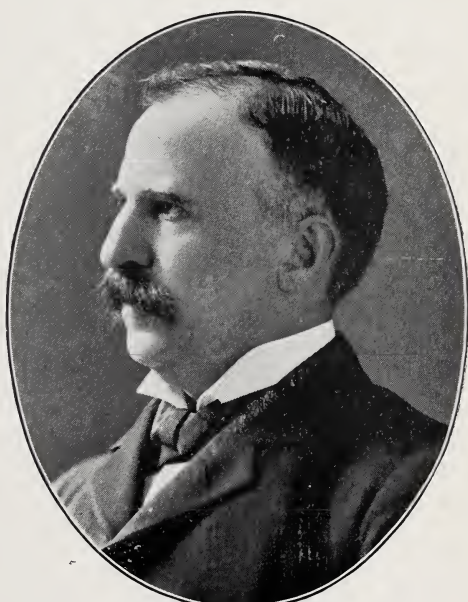

J. M. ROTHCHILD

ATTORNEY AT LAW

Born Louisville, Ky., Jan. 19, 1852. Arrived in California April, 1872. Address, San Francisco

LAWYERS



**N. BLACKSTOCK**

ATTORNEY AT LAW

Railroad Com. Third Dist. Cal. Born Asheville, N. C., Sept. 29, 1846. Arrived in Cal. April, 1875. Address, Ventura.



**ROBERT BRENT MITCHELL**

ATTORNEY AT LAW

Born Maryland, Sept. 11, 1853. Arrived in California Oct. 5, 1883. Address, San Francisco

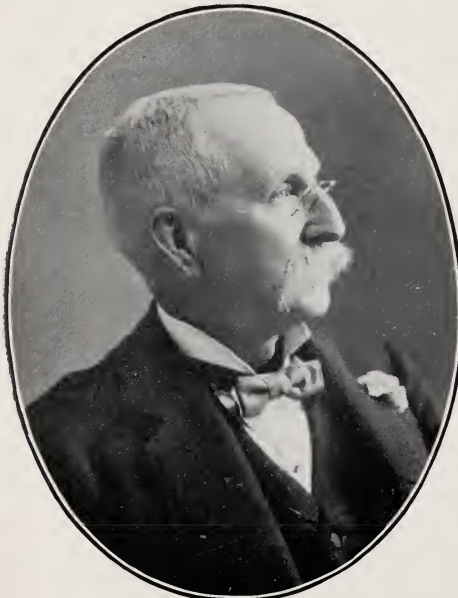

**GEORGE BABCOCK**

ATTORNEY AT LAW

Court Commissioner Alameda Co. Born Yates Co., N. Y., 1832. Arrived in California 1882. Address, Oakland



**CLINTON NORMAN STERRY**

ATTORNEY A., T. & S. F. RY. CO.

Born Ashtabula, O., April 8, 1843. Arrived in California Oct. 1896. Address, Los Angeles



LAWYERS

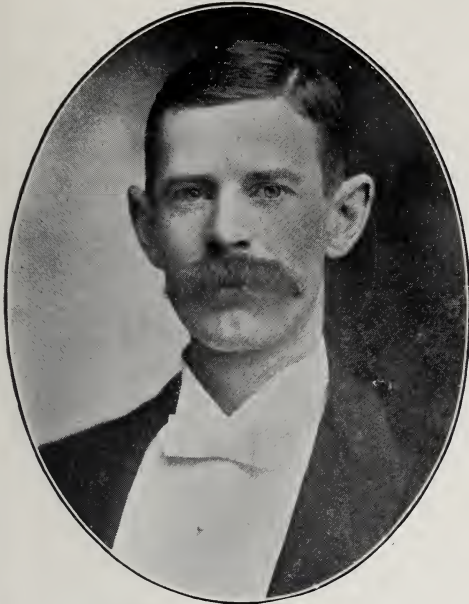

GEORGE I. COCHRAN

COUNSELOR AT LAW

General Counsel Conservative Life Insurance Company.  
Address, Los Angeles



CHRISTOPHER C. WRIGHT

ATTORNEY AT LAW

Born, Jefferson County, Iowa, June 29, 1849. Arrived in  
California, 1873. Address, Los Angeles

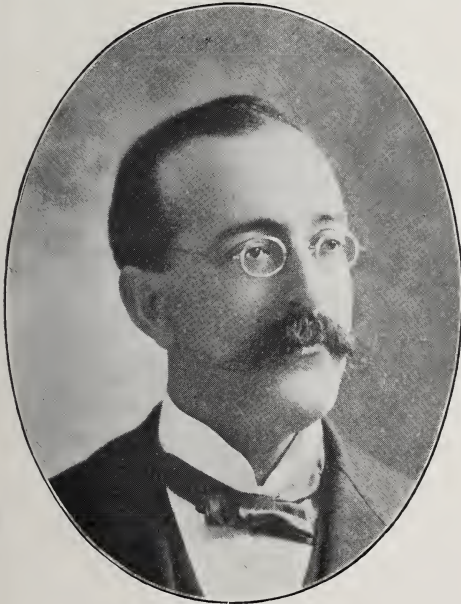

JAMES W. MCKINLEY

JUDGE SUPERIOR COURT

Los Angeles County, 1889-97. Born Newcastle, Pa. April 24,  
1857. Arrived in California April, 1883.  
Address, Los Angeles

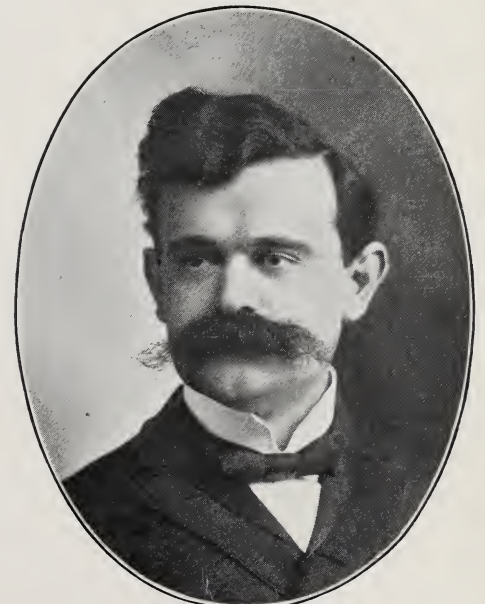

ISIDORE B. DOCKWEILER

ATTORNEY AT LAW

Born Los Angeles Dec. 28, 1867. Address, Los Angeles



## LAWYERS



HARLEY RUPERT WILEY

ATTORNEY AT LAW

Born Wisconsin, April 5, 1855. Arrived in California 1866  
Address, San Francisco



HARRY T. CRESSWELL

ATTORNEY

Firm of Garber, Cresswell & Garber. Born Eutaw, Ala.  
Dec. 10, 1850. Arr. in Cal. 1888. Add., San Francisco

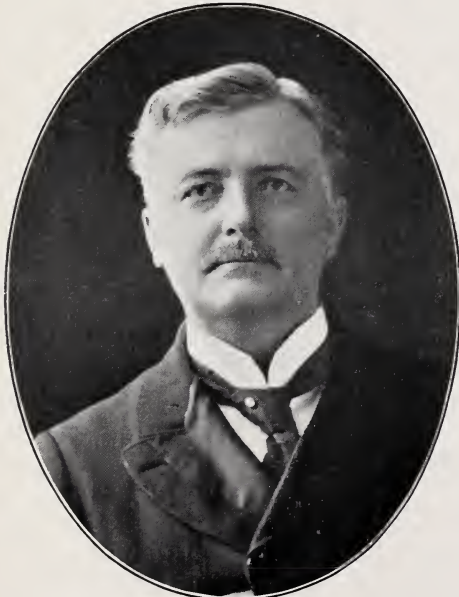

VAN R. PATERSON

ATTORNEY AT LAW

Firm of Rodgers, Paterson & Slack. Born Ogdensburg,  
N. Y., March 2, 1849. Arrived in California 1875.  
Address San Francisco



CHARLES W. SLACK

ATTORNEY AT LAW

Firm of Rodgers, Paterson & Slack. Born Milroy, Pa.,  
Dec. 12, 1858. Arrived in California 1860.  
Address, San Francisco

LAWYERS



**EDWARD WALKER MCGRAW**

ATTORNEY AT LAW

Born Detroit, Mich., Sept. 4, 1837. Arrived in California  
Nov. 1860. Address, San Francisco



**CHARLES E. WILSON**

ATTORNEY AT LAW

Born Bradford, Me., Sept. 11, 1839. Arrived in California  
Nov. 1867. Address, San Francisco

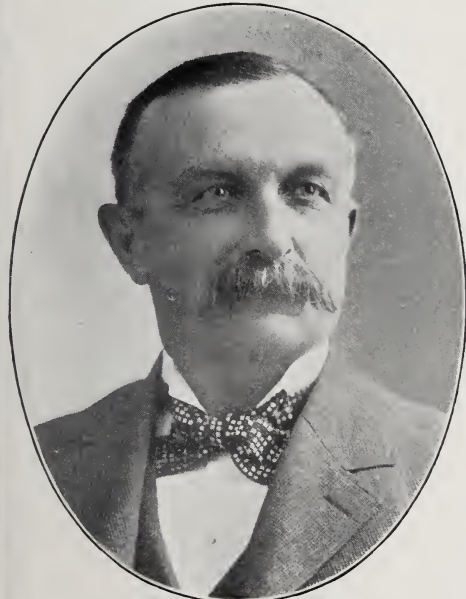

**WILLIAM H. CHICKERING**

ATTORNEY AT LAW

Firm of Chickering & Gregory. Address, San Francisco



**HIRAM L. GEAR, A. M.**

ATTORNEY AT LAW

Born Marietta, O., Dec. 1, 1842. Arrived in California in  
1863 and 1883. Address, San Francisco



## LAWYERS



FRANK H. SHORT

ATTORNEY

Born Shelby Co., Mo., Sept. 12, 1862. Arrived in California  
Nov. 8, 1881. Address, Fresno



L. L. CORY

ATTORNEY AT LAW

Born San Jose, Cal., May 4, 1861. Address, Fresno



STANTON L. CARTER

ATTORNEY AT LAW

Former Judge Superior Court Fresno Co. Born Clayton,  
Jefferson Co., N. Y., 1853. Arr. in Cal. 1862. Address, Fresno



WILLIAM D. FOOTE

ATTORNEY AT LAW

Born Canton, Miss., 1870. Arrived in California 1883.  
Address, Fresno



LAWYERS

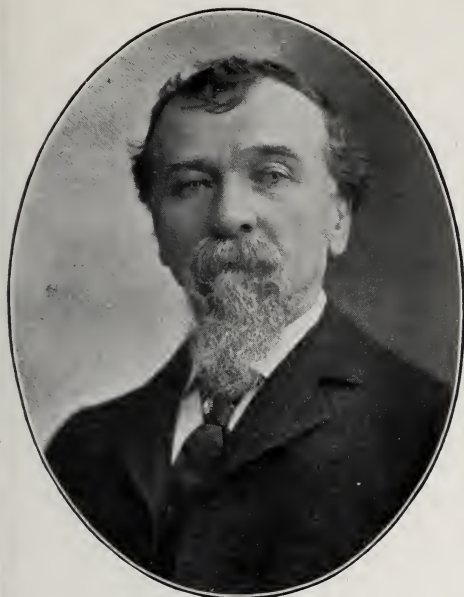

**CHARLES SILENT**

ATTORNEY AT LAW

Born Germany, 1843. Arrived in California 1856. Address  
Los Angeles

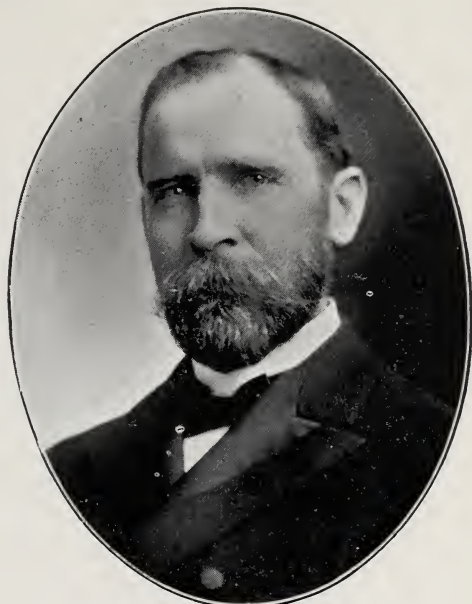

**ALEXANDER R. METCALFE**

ATTORNEY AT LAW

Born Berlin, Canada, 1858. Arrived in California 1885.  
Address, Pasadena

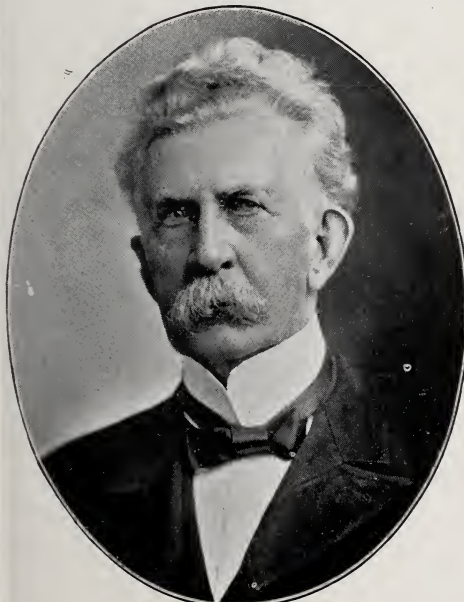

**HORACE BELL**

ATTORNEY AT LAW

Born New Albany, Ind., Dec. 11, 1830. Arrived in California  
1850. Address, Los Angeles

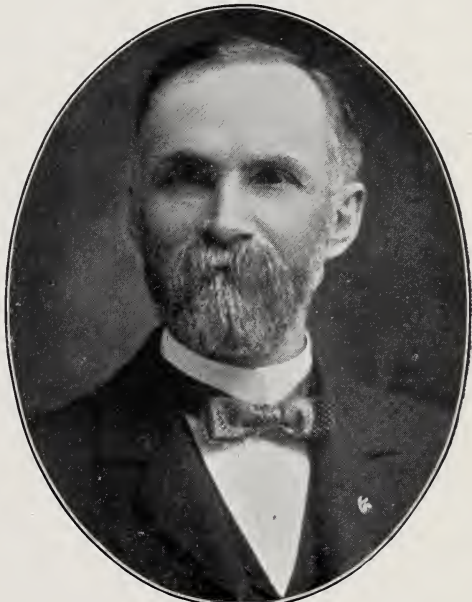

**S. P. MULFORD**

ATTORNEY AT LAW

Born Cincinnati, O., 1850. Arrived in California 1883.  
Address, Los Angeles

## LAWYERS

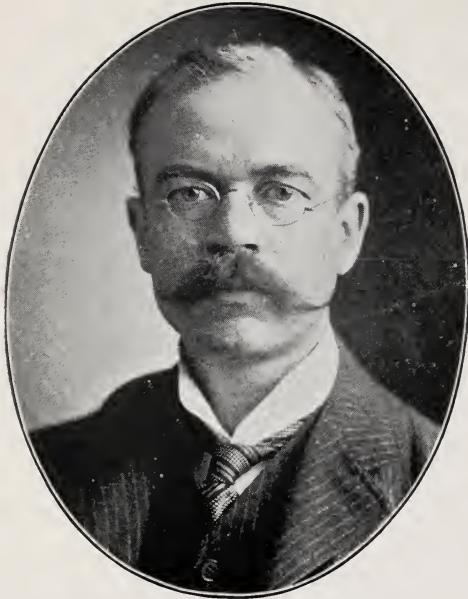

WILLIAM C. SHARPSTEIN

ATTORNEY AT LAW

Born Milwaukee, Wis., July 9, 1863. Arrived in California Sept. 7, 1864. Address, San Francisco.



CHARLES L. PATTON

ATTORNEY AT LAW

Address, San Francisco.



FRANK MCGOWAN

ATTORNEY AT LAW

Ex-Senator, Presidential Elector 1900. Born Washington State 1860. Arrived in California 1861. Address, San Francisco.



ANTON MORGENTHAL

ATTORNEY AT LAW

Born Germany, 1850. Arrived in California, 1876. Address, San Francisco.



LAWYERS

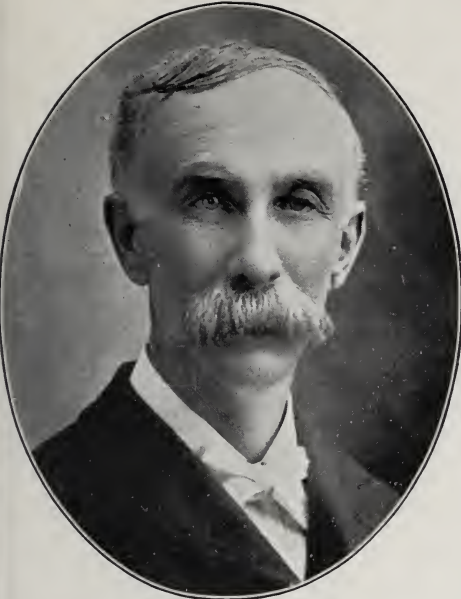

LYMAN EVANS  
DISTRICT ATTORNEY

Riverside Co. Born DeWitt, Iowa, 1847. Arr. in Cal. Oct., 1887. Address, Riverside.



JOHN G. NORTH  
ATTORNEY AT LAW

Born Minneapolis, Minn., Sept 16, 1855. Arr. Cal. 1861. Address, Riverside.



WALKER C. GRAVES  
LAWYER

Born Fayette Co., Kentucky, June 10, 1849. Arr. in Cal. 1878. Address, San Francisco.

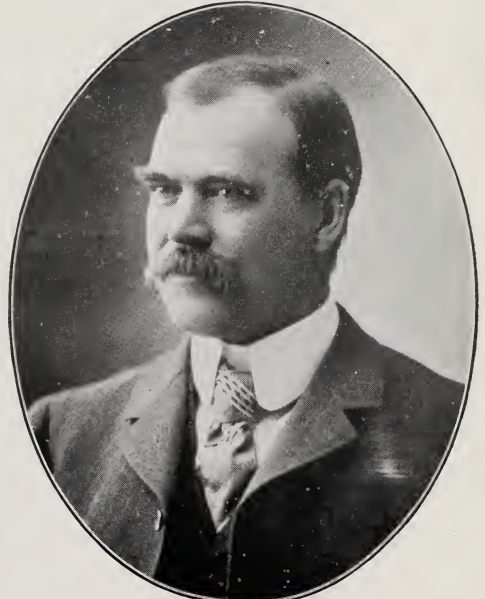

J. P. HIGHT

Attorney at Law, Admitted to Practice in the Supreme Court, State of Cal., Oct. 14, 1881. Born Gt. Northwest Territory (now Nebraska), June 9, 1849. Arr. Cal. Sept., 1849. Address, San Bernardino.



## LAWYERS

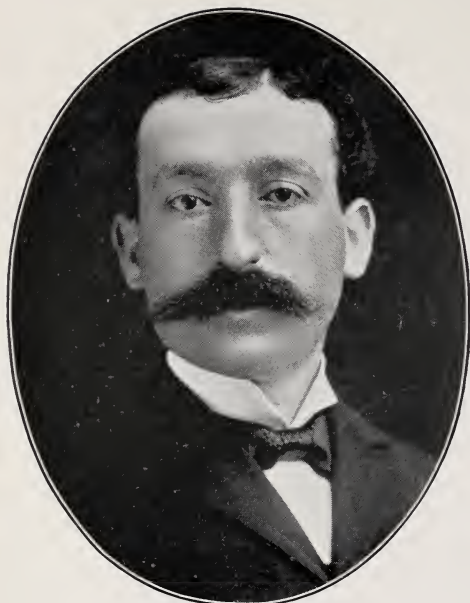

A. RUEF

ATTORNEY AT LAW

Born San Francisco, Cal., Sept. 2, 1864.  
Address, San Francisco.

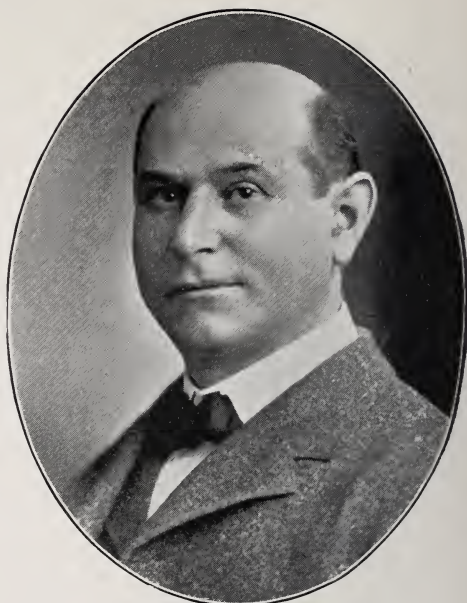

MAX LOEWENTHAL

ATTORNEY AT LAW

Born Germany 1858. Arrived in California 1868.  
Address Los Angeles.



HOWARD A. BROUGHTON

ATTORNEY AT LAW

Chair Com. on Corp's., Cal. Assembly, 1901. Born  
Santa Cruz, Cal., Oct. 6, 1863. Address, Pomona.



THOMAS HENRY SELVAGE

ATTORNEY AT LAW

Senator First District California Jan. 1901 to 1905.  
Born Orient, Aroostock Co., Me., April 22, 1857.  
Arrived in Cal. May 24, 1874. Address, Eureka.

LAWYERS

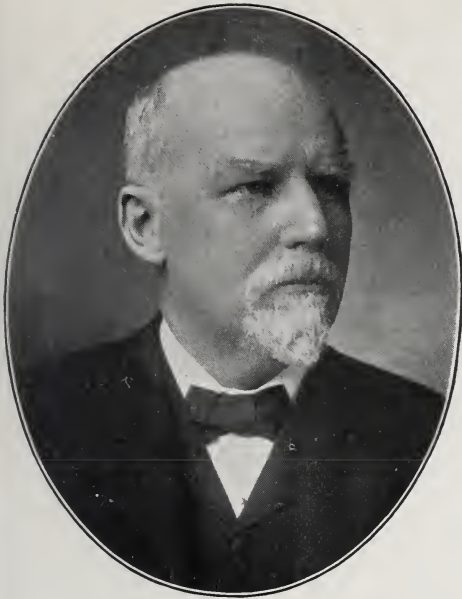

GEORGE WASHINGTON TOWLE, JR.

ATTORNEY AT LAW

Born Maine, 1843. Arr. in California April, 1854.  
Address, San Francisco.



EMMET HAWKINS RIXFORD

ATTORNEY AT LAW

Born Vermont, 1841. Arr. in California Jan., 1869.  
Address, San Francisco.



A. A. SANDERSON

ATTORNEY AT LAW

Born New York, Jan. 4, 1848. Arr. in Cal. May, 1850.  
Address, San Francisco.

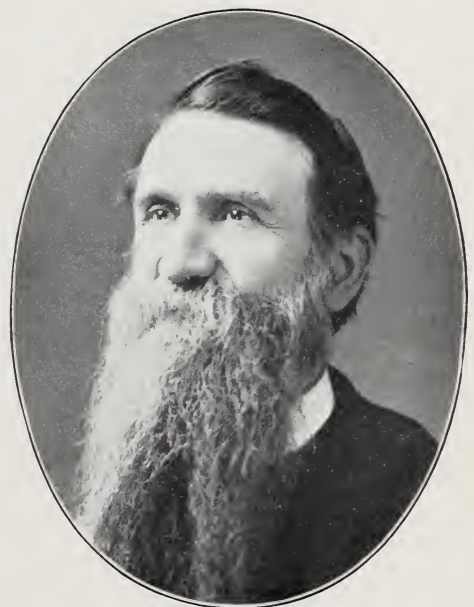

D. E. ALEXANDER

ATTORNEY AT LAW

Born Jackson, Miss., Feb. 7, 1845. Arrived in California Sept. 21, 1854. Address, San Francisco.



LAWYERS

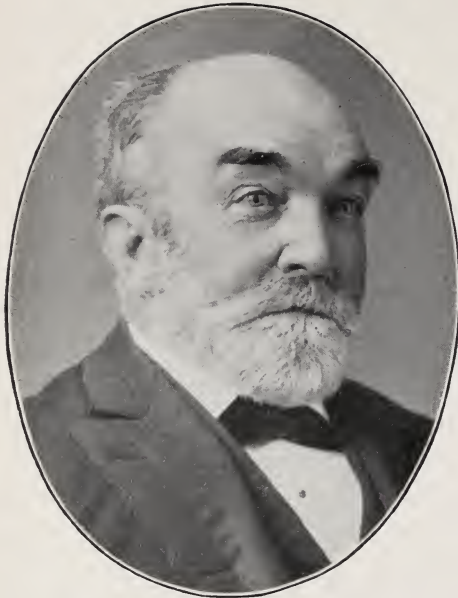

**JAMES A. STIDGER**

ATTORNEY AT LAW

Born Canton, Ohio, 1837. Arrived in California, 1857.  
Address, San Francisco.



**WILLIAM H. BARROWS**

ATTORNEY AT LAW

Born State of New York, 1848. Arr. in California 1872.  
Address, San Francisco.



**WILLIAM ALEXANDER ANDERSON**

ATTORNEY AT LAW

Police Judge City of Sacramento, Cal. Born Mineral  
Point, Wis., Feb. 25, 1846. Arrived in California  
July 12, 1849. Address, Sacramento.



**J. A. STEPHENS**

LAWYER

Born New York, 1846. Arrived in California, 1854.  
Address, San Francisco.



LAWYERS



A. EVERETT BALL  
ATTORNEY AT LAW

Born Arcade, Wyoming Co., N. Y., Oct. 28, 1844.  
Arr. in Cal. Jan. 10, 1870. Address, San Francisco.



EDWARD MYERS  
COUNSELOR AT LAW

Address, San Francisco.



ANDREW GLASSELL  
ATTORNEY AT LAW

Born Virginia, Sept. 30, 1827.  
Arr. in California 1853. Died, Los Angeles, 1901.



EDWARD S. SALOMON  
ATTORNEY AT LAW

Ex-Gov. of Washington. Brevet Brig.-Gen. U. S.  
Volunteers. Born Germany, Dec. 25, 1836. Arr. in  
Cal. Jan. 12, 1875. Address, San Francisco.

## LAWYERS

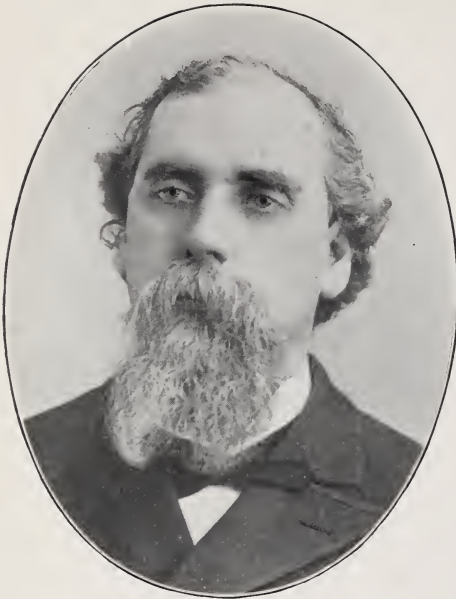
**HENRY H. REID**

ATTORNEY AND LITTERATEUR

Born New York, 1845. Arrived in California, 1872.  
Address, San Francisco.

**HENRY NEWELL CLEMENT**

LAWYER

Born Bellefontaine, O., May 3, 1841. Arr. in Cal. 1875.  
Died, Nov. 17, 1901.

**OSCAR T. SHUCK**

ATTORNEY AT LAW

Editor "A History of the Bench and Bar of California" and other works. Address, San Francisco.

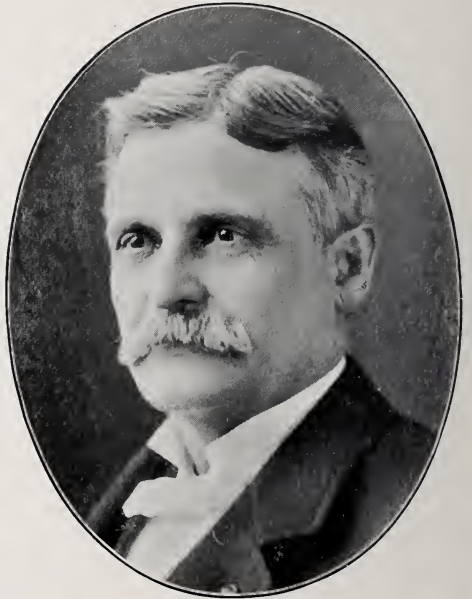
**WARREN OLNEY**

ATTORNEY AT LAW

President San Francisco Bar Association.  
Address, San Francisco.

LAWYERS



**BYRON L. OLIVER**

ATTORNEY AT LAW

Born Champlain, Ill., Jan. 12, 1872. Arr. Cal., 1874.  
Address, Los Angeles.



**C. K. BONESTELL,**

ATTORNEY AT LAW

Born San Francisco, Cal. Address, San Francisco.

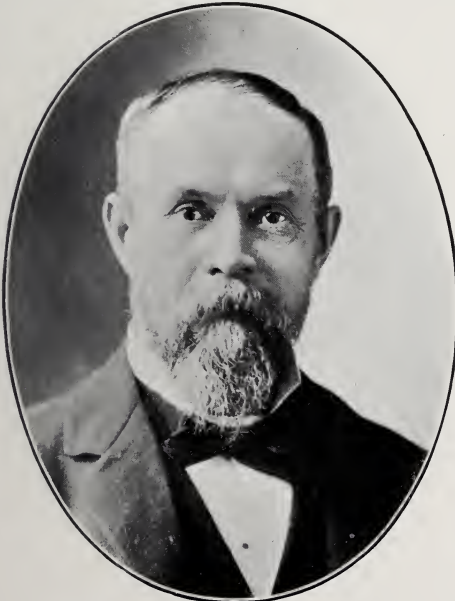

**WILLIAM JESSE CURTIS**

ATTORNEY AT LAW

Pres. San Bernardino Bar Ass'n. Born Aurora, Ind.,  
Aug. 2, 1838. Arr. Cal. 1864. Add., San Bernardino.



**EUGENE DANEY**

ATTORNEY AT LAW

Pres. San Diego Bar Association.  
Address, San Diego.



## LAWYERS

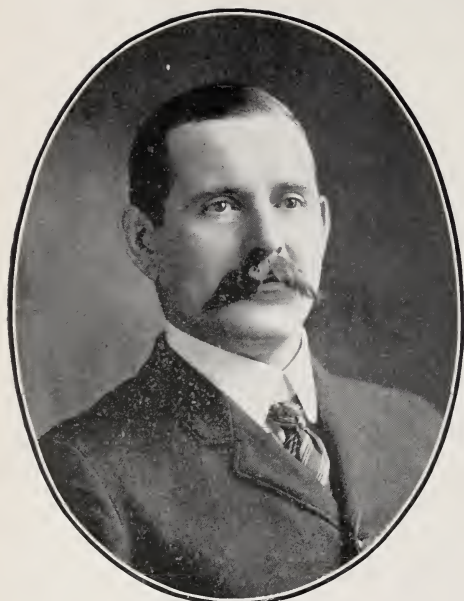

TIREY L. FORD

ATTORNEY AND COUNSELOR

Atty.-Gen. Cal. 1898-1902. Born Monroe Co., Mo.,  
Dec. 29, 1857. Arr. Cal. Feb. 10, 1877.  
Address, San Francisco.



MARSHALL BOREL WOODWORTH

ATTORNEY AT LAW

U. S. Atty. Northern Dist. Cal. Born Gold Hill,  
Nev., Dec. 18, 1869. Address, San Francisco.

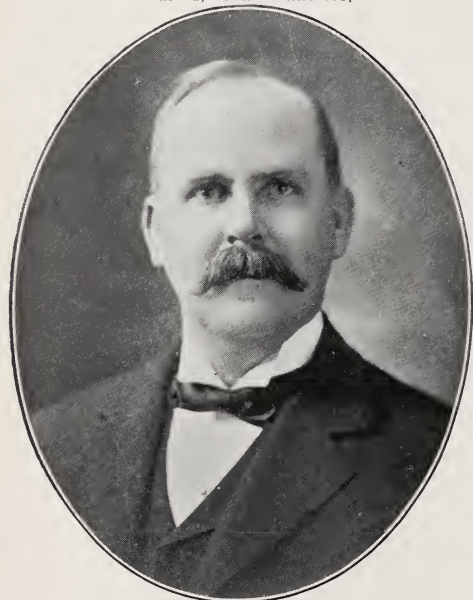

LOUIS H. VALENTINE

ATTORNEY AT LAW

U. S. Dist. Atty., Los Angeles. Born Coloma, Cal.,  
Nov. 13, 1859. Address, Los Angeles.

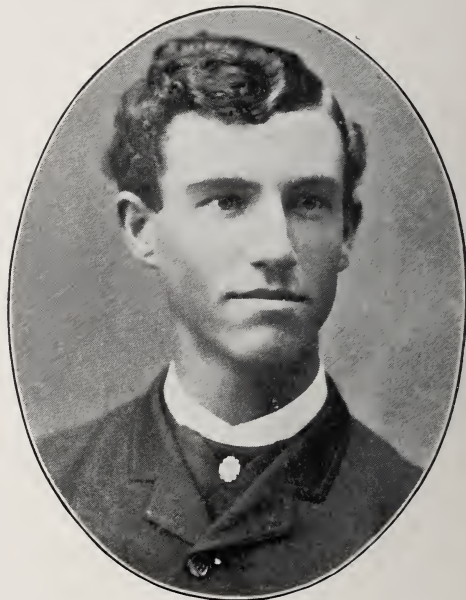

JAMES C. RIVES

ATTORNEY AT LAW

District Attorney Los Angeles County 1899-1903.  
Born Atlanta, Ga., Jan. 4, 1864. Arr. in Cal. 1869.  
Address, Los Angeles.

LAWYERS

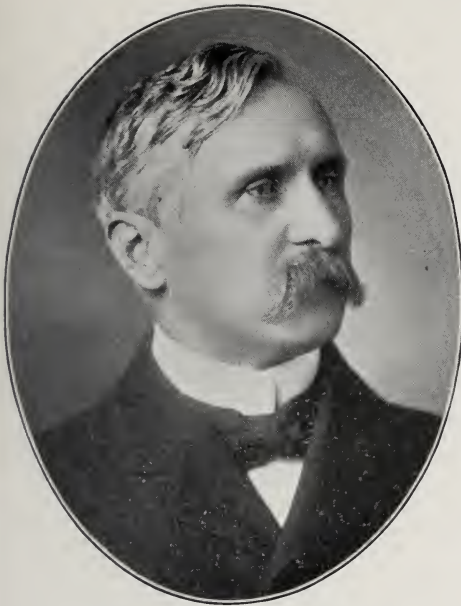

EDGAR M. WILSON

ATTORNEY AT LAW

Born Bloomingburg, Ohio, Feb. 22, 1855.  
Arr. in Cal. May, 1879. Address, San Francisco.



HOWELL A. POWELL

LAWYER

Republican Presidential Elector 1896. Arr. Cal. 1850.  
Address, San Francisco.

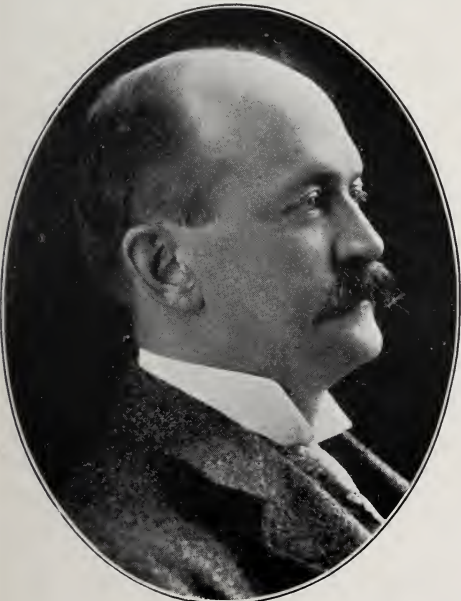

WILLIAM THOMAS

ATTORNEY AT LAW

Firm of Thomas & Gerstle. Born Worcester, Mass.,  
Sept. 5, 1853. Arr. Cal. 1877. Add., San Francisco.

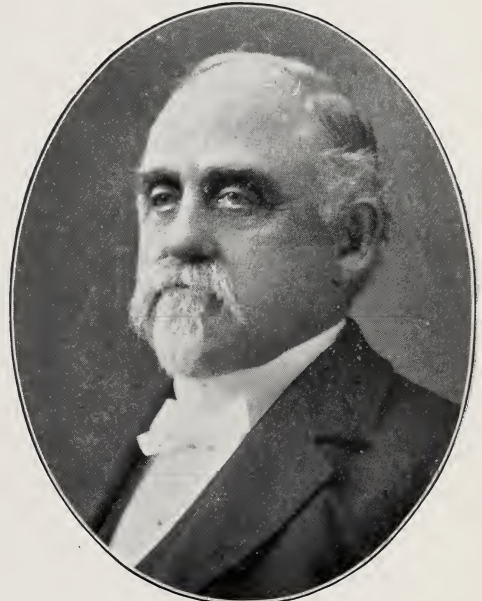

GILES HUBBARD GRAY

Ex-Surveyor of Pt. of S. F., Member of Legis. Cal.,  
Supervisor and School Director of S. F., School  
Director of Oakland. Born N. Y. City. Arr.  
in Cal. Oct., 1853. Address, San Francisco.



## LAWYERS

**HENRY MORGAN OWENS**

ATTORNEY AT LAW

Born Maysville, Ky., Feb. 19, 1867.

Arr. in Cal. July 20, 1888. Address, San Francisco.

**GEORGE N. WILLIAMS**

ATTORNEY AND COUNSELOR AT LAW

Born Wayne Co., New York, Oct. 8, 1833.

Arr. in Cal. Feb., 1869. Address, San Francisco.

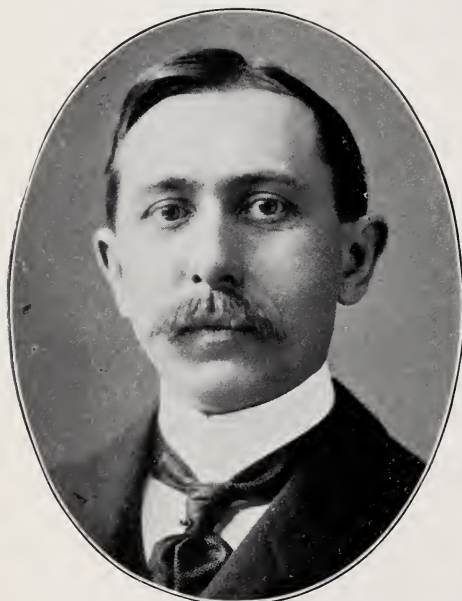
**WALTER PERRY JOHNSON**

LAWYER

Born San Francisco, Oct. 29, 1862.

Address, San Francisco.

**FRANCIS GRIFFITH NEWLANDS**

ATTORNEY AT LAW

Congressman from Nevada. Born Mississippi, Aug. 28, 1848. Arr. Cal. 1870. Address, Reno, Nevada.



LAWYERS



ZENUS U. DODGE

ATTORNEY AND COUNSELOR AT LAW  
Address, San Francisco.



JAMES AUGUSTUS DEVOTO

COUNSELOR AT LAW  
Firm of Devoto & Richardson. Born San Francisco,  
Cal., July 29, 1869. Address, San Francisco.



JAMES LASHER GALLAGHER

ATTORNEY AT LAW  
Born Tuolumne Co., Cal., April 23, 1865.  
Address, San Francisco.



WALTER H. LINFORTH

ATTORNEY AT LAW  
Born San Francisco, Cal., Nov. 10, 1869.  
Address, San Francisco.

LAWYERS



JOSEPH CHARLES MEYERSTEIN

ATTORNEY AT LAW

Firm of Jellett & Meyerstein. Born San Bernardino, Cal., 1874. Address, San Francisco.



SETH MANN

COUNSELOR AT LAW

Born Randolph, Mass., June 29, 1860. Arr. Cal, 1860. Address, San Francisco.



THOMAS GRAHAM CROTHERS

ATTORNEY AT LAW

Firm of Crothers & Crothers. Executor and Trustee Fair Estate. Arr. Cal, 1883. Address, San Francisco.



GEORGE EDWARD CROTHERS

ATTORNEY AT LAW

Firm of Crothers & Crothers. Born Iowa, May 27, 1870. Arr. in Cal. 1883. Address, San Francisco.

LAWYERS



**CHARLES E. NAYLOR**

ATTORNEY AND COUNSELOR AT LAW  
Member San Francisco Bar Association.  
Address, San Francisco.



**ARTHUR H. BARENDT**

ATTORNEY AT LAW  
Born Liverpool, England, 1860. Arr. Cal. 1884.  
Address, San Francisco.



**ROBERT HARMER COUNTRYMEN**

ATTORNEY AT LAW  
Born Philadelphia, Pa., Sept. 11, 1864.  
Arr. Cal. Sept., 1878. Address, San Francisco.



**ALEXANDER D. KEYS**

ATTORNEY AT LAW  
Born Baltimore, Md., Jan. 6, 1864.  
Arr. Cal. July 7, 1890. Address, San Francisco.



## LAWYERS



WILSON HILL SIGOURNEY

ATTORNEY AT LAW

Born Nevada City, Cal., Sept. 5, 1867.  
Address, San Francisco.



HENRY BROWNE MAYO

ATTORNEY AT LAW

Born Peoria, Ill., May 28, 1861. Arr. Cal., July, 1873.  
Address, San Francisco.



P. ALEXANDRE BERGEROT

ATTORNEY AT LAW

Born San Francisco, Feb. 5, 1867.  
Address, San Francisco.



SIMON CLEOPHIS SCHEELINE

ATTORNEY AT LAW

Born Woodbury, Pa., Dec. 31, 1853.  
Arr. Cal. Oct., 1856. Address, San Francisco.

LAWYERS



WILLIAM HENDRICKSON, JR.

ATTORNEY AT LAW

Born San Francisco, Cal., Nov. 22, 1863.  
Address, San Francisco.



CLEVELAND LINCOLN DAM

ATTORNEY AT LAW

Born San Francisco, Cal., 1864.  
Address, San Francisco.



W. H. METSON

ATTORNEY AT LAW

Address, San Francisco.



WILLIAM MARTIN CANNON

ATTORNEY AT LAW

Born California, April 11, 1866.  
Address, San Francisco.

## LAWYERS



S. F. LEIB

ATTORNEY

Born Ohio, 1848. Arrived in California, Sept., 1869.  
Address, San Jose.



JOSEPH R. PATTON

ATTORNEY

Born Santa Clara Co., Cal., March 11, 1861.  
Address, San Jose.



VICTOR A. SCHELLER

ATTORNEY AT LAW

Dist. Atty. of Santa Clara Co. from 1890-1894. Born  
San Jose, 1865. Address, San Jose.



JACKSON HATCH

ATTORNEY AT LAW

Born Tuolumne Co., Cal.  
Address, San Jose.



LAWYERS



ROBERT R. SYER

ATTORNEY AND COUNSELOR

Born Baltimore, Md., 1870. Arr. in California, 1874.  
Address, San Jose.



WILLIAM A. BEASLY

ATTORNEY AT LAW

Born California, March 22, 1866. Address, San Jose.



JOHN E. RICHARDS

ATTORNEY AT LAW

Born San Jose, July 7, 1856. Address, San Jose.



JAMES W. TAGGART

ATTORNEY AT LAW

Born Parkersburg, Va., Feb. 24, 1859. Arr. in California Oct., 1881. Address, Santa Barbara.

## LAWYERS



CHARLES CASSAT DAVIS

ATTORNEY AT LAW

Born Cincinnati, Ohio, 1851. Arrived in Cal. 1885.  
Address, Los Angeles.



FRANK M. PORTER

ATTORNEY AT LAW

Attorney for California Bank, Los Angeles. Born  
Wisconsin, 1857. Arr. Cal. 1887. Add., Los Angeles.



CHARLES TAGGART HOWLAND

ATTORNEY AT LAW

Born San Pedro, Los Angeles County, Cal., March 23,  
1868. Address, Los Angeles.



JUD. R. RUSH

ATTORNEY AT LAW

Firm of Davis & Rush. Address, Los Angeles.



LAWYERS

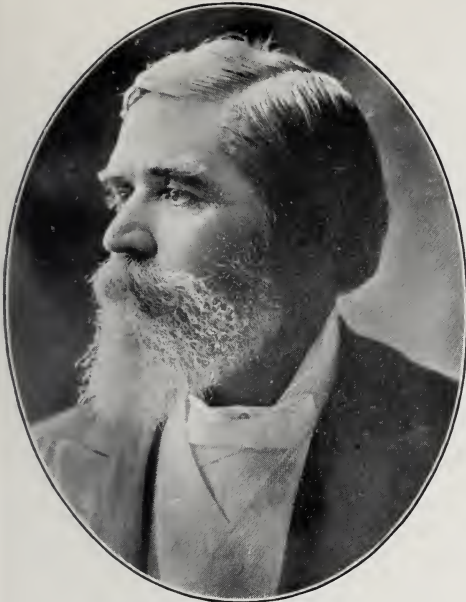

**SAMUEL D. WOODS**

ATTORNEY AT LAW

Congressman Second California District.  
Arr. Cal. 1849. Address, Stockton.

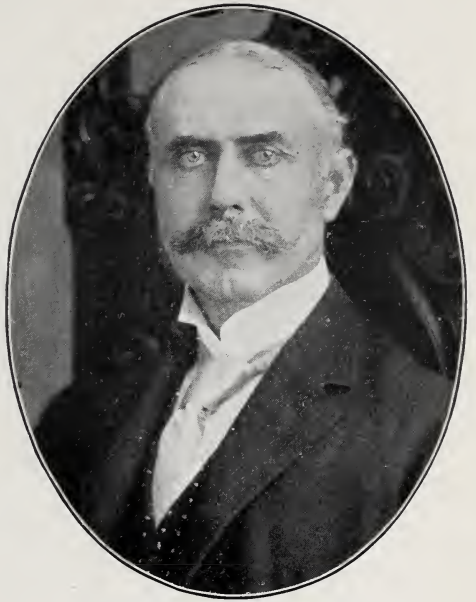

**CHARLES F. HANLON**

LAWYER

Address, San Francisco.



**ULYSSES S. GRANT, JR.**

ATTORNEY AT LAW AND REALTY OWNER

Born Bethel, Ohio, July 22, 1852.  
Address, San Diego.

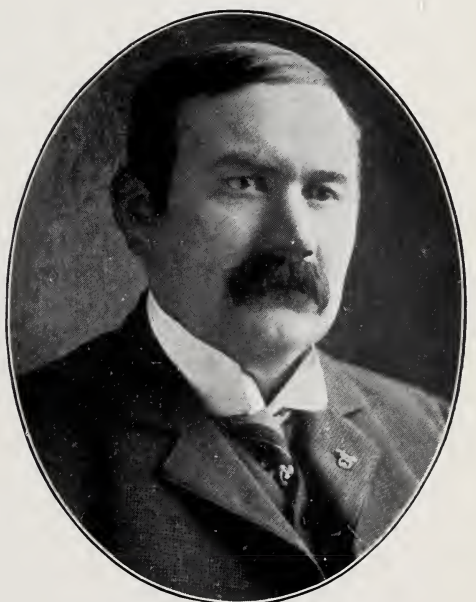

**RUFUS ELY RAGLAND**

ATTORNEY AT LAW

Pres. Cal. State Bar Ass'n. Born Butler Co., Ky.,  
Apr. 11, 1863, Arr. Cal. Dec., 1885.  
Address, San Francisco.



## LAWYERS



WILL D. GOULD

ATTORNEY AT LAW

Grad. Mich. Univ., 1871. Born Cabot, Vt., Sept. 17,  
1845. Settled at Los Angeles, Feb. 1872.  
Address, Los Angeles.



ROBERT NELSON BULLA

ATTORNEY AT LAW

Born Wayne County, Indiana, Sept. 8, 1851.  
Arr. Cal. Dec. 26, 1883. Address, Los Angeles.



STEPHEN C. HUBBELL

ATTORNEY AT LAW

Born Randolph, N. Y., May 31, 1841. Arr. Cal. 1869.  
Address, Los Angeles.



JOSEPH LEGGETT

ATTORNEY AT LAW

Born Dublin, Ireland, June 19, 1840.  
Arr. California, 1868. Address, San Francisco.

LAWYERS



**HENRY U. BRANDENSTEIN**

ATTORNEY AT LAW

Member Board of Supervisors 1900-1901. Born San Francisco, Cal., 1868. Address, San Francisco.



**DAVID IGNATIUS MAHONEY**

ATTORNEY AT LAW

Police Commissioner. Born San Francisco, 1860. Address, San Francisco.



**W. E. F. DEAL**

ATTORNEY AT LAW

Firm of Deal, Tauszky & Wells. Born Maryland, March 8, 1840. Arr. in California, Sept. 12, 1859. Address, San Francisco.

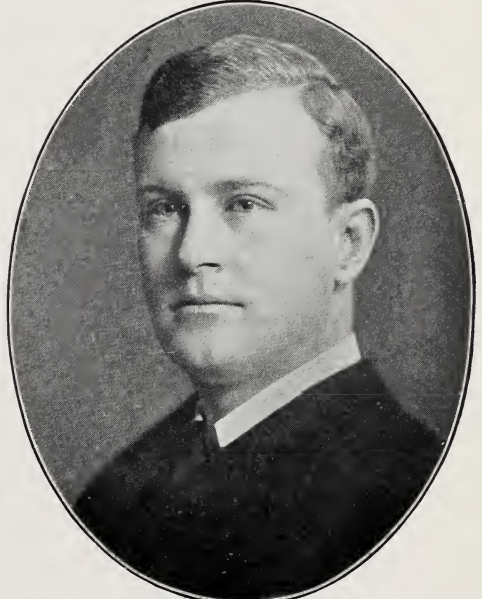

**BRUCE CORNWALL**

ATTORNEY AT LAW

Born San Francisco, Feb. 17, 1877. Address, San Francisco.



## LAWYERS



WILLIAM P. JAMES

LAWYER

Township Justice, L. A. Township. Born New York, Jan. 10, 1870. Arr. Cal. 1873. Add., Los Angeles.



RUFUS LANDON HORTON

ATTORNEY AT LAW

Born Niles, Mich., Sept. 2, 1861. Arrived in California 1887. Address, Los Angeles.



FRANK D. RYAN

ATTORNEY AT LAW

Dist. Atty. Sacramento Co. 1891 to 1899, Commissioner Public Works 1900-1904. Born Sacramento, May 11, 1859. Address, Sacramento.



AUGUSTUS ALPHONSE DE LIGNE

LAWYER

City Atty. of Sacramento, Cal. Born Sutter Co., Cal., Nov. 3, 1866. Add., Sacramento.



LAWYERS



**FRANK PUTNAM FLINT**

ATTORNEY AT LAW

Firm of Flint & Barker. Born North Reading, Mass.,  
July 15, 1862. Arr. in California, 1869.  
Address, Los Angeles.



**DONALD BARKER**

ATTORNEY AT LAW

Firm of Flint & Barker. Born Hartley, Ont., Can-  
ada, March 13, 1868. Address, Los Angeles.



**ARCHIBALD B. McCUTCHEN**

ATTORNEY AT LAW

Firm of Goodrich & McCutchen. Born Columbia,  
Mo., 1866. Arr. in Cal. 1871. Add., Los Angeles.



**EARL ROGERS**

COUNSELOR AT LAW

Born Perry, N. Y., 1869. Arrived in California, 1874.  
Address, Los Angeles.

## LAWYERS



CHARLES FRANKLIN HUMPHREY

LAWYER

Born Belleville, Kansas, Nov. 23, 1871. Arrived in  
Cal. August, 1895. Address, San Francisco.



JOHN LAWRENCE GEARY, JR.

ATTORNEY AT LAW

Born Contra Costa Co., Cal., Sept. 22, 1868.  
Address, San Francisco.



SAMUEL M. SHORTRIDGE

ATTORNEY AT LAW

Born Mount Pleasant, Iowa, Aug. 3, 1861.  
Arr. California 1876. Add., San Francisco.

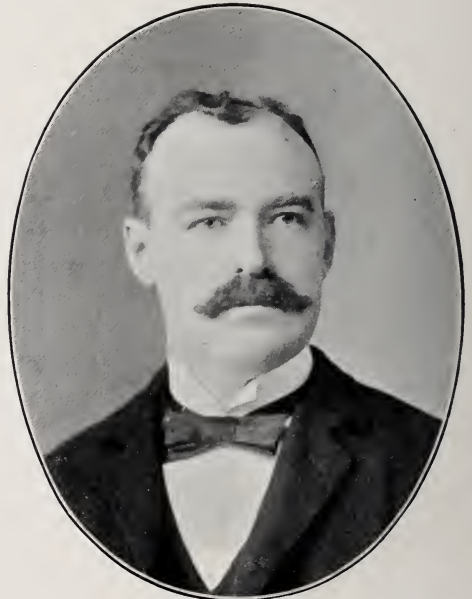

GAVIN McNAB

ATTORNEY AT LAW

Address, San Francisco.



LAWYERS



MAX C. SLOSS  
JUDGE SUPERIOR COURT  
San Francisco County.



BENJAMIN F. BLEDSOE  
JUDGE SUPERIOR COURT  
San Bernardino County. Born San Bernardino, Cal.,  
Feb. 8, 1874.



JOHN ALBERT SANBORN  
COUNSELOR AT LAW  
Address, San Francisco.



SAMUEL D. DAVIS  
ATTORNEY AT LAW  
Asst. U. S. Atty. Juneau, Alaska, 1898-9. Born N. Y.,  
1874. Arr. Cal. 1876. Add., San Francisco.

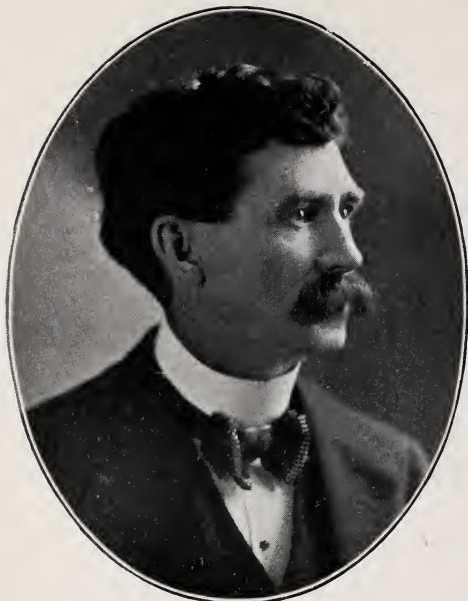

## LAWYERS

**JAMES ROBERT TOWNSEND**

Patents, Copyrights, Trademarks, etc. President  
New Standard Co., and President New  
Standard Concentrator Company.  
Address, Los Angeles.

**FRANCIS MILO TOWNSEND**

Patents, Copyrights, Trademarks, etc. General Mgr.  
New Standard Co., and General Mgr. New  
Standard Concentrator Company.  
Address, Los Angeles.

**MILTON JAMES GREEN**

ATTORNEY AT LAW

Referee in Bankruptcy. Born Oroville, Butte Co.,  
Cal., 1858. Address, San Francisco.

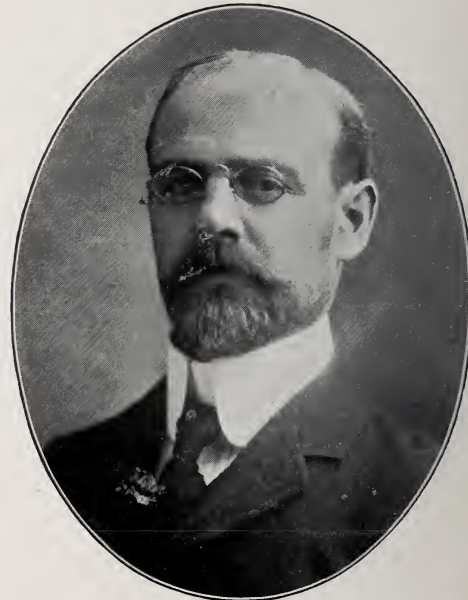
**OTHELLO CURTIS PRATT**

ATTORNEY

Born Downieville, Sierra Co., Cal., Aug. 19, 1863.  
Address, San Francisco.

LAWYERS



GEORGE ARDEN MCGOWAN

ATTORNEY AT LAW

Born Arcata, Humboldt Co., Cal.  
Address, San Francisco.



FRANK M. PARCELLS

ATTORNEY AT LAW

Born Newton, Iowa, 1868. Arrived in California, 1879.  
Address, San Francisco.



LOUIS TITUS

ATTORNEY AT LAW

Born California, March 6, 1872.  
Address, San Francisco.



EMIL POHLI

ATTORNEY

Born Zuerich, Switzerland, 1862. Arr. Cal. 1883.  
Address, San Francisco.



## LAWYERS

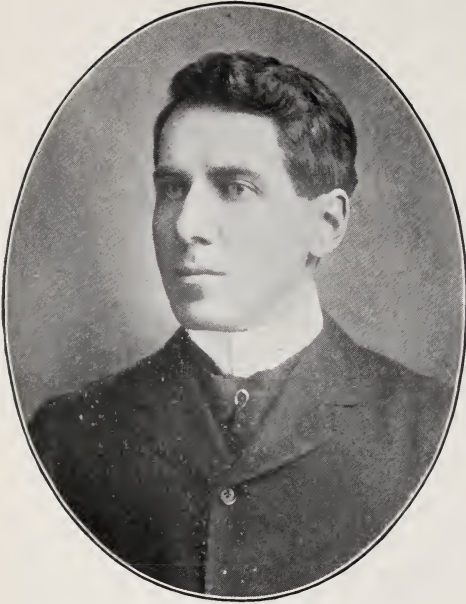

EDWARD J. PRINGLE, JR.

ATTORNEY AT LAW  
Born San Francisco, Jan. 29, 1870.  
Address, San Francisco.



WILLIAM BULL PRINGLE

ATTORNEY AT LAW  
Born California, Sept. 14, 1872.  
Address, San Francisco.



J. C. NEEDHAM

ATTORNEY AT LAW.  
Congressman Seventh Dist. Firm of Needham &  
Dennett. Address, Modesto.



T. L. LEWIS

ATTORNEY AT LAW  
District Attorney San Diego County.  
Address, San Diego.



LAWYERS



FRANK HORACE GOULD

LAWYER

Born Iowa, Aug. 29, 1856. Arr. in Cal. Sept., 1862.  
Address, San Francisco.



WILLIAM MARTIN ABBOTT

ATTORNEY AND COUNSELOR

Dep. Atty.-Gen. of Cal. 1898-1902. Born San Francisco, Cal., March 17, 1872. Add., San Francisco.



JOSEPH S. TOBIN

ATTORNEY AT LAW

Address, San Francisco.

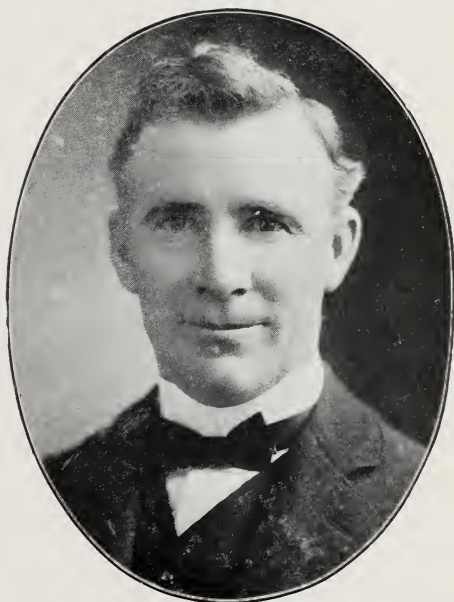

JOHN J. ALLEN

ATTORNEY AT LAW

District Attorney of Alameda County.  
Born San Francisco, June 24, 1863. Add., Oakland.

LAWYERS



**CHARLES ALBERT STORKE**

ATTORNEY AT LAW

Mayor of Santa Barbara 1900-1902. Dist. Atty. 1898,  
Member of Legislature 1883-1889. Born New York  
State, 1847. Arr. Cal. 1872. Add., Santa Barbara.

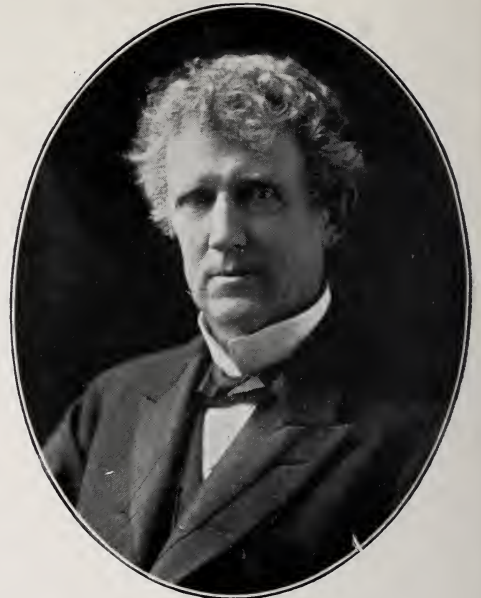

**LOUIS A. GROFF**

ATTORNEY AT LAW

Postmaster at Los Angeles. Address, Los Angeles.



**M. A. LUCE**

ATTORNEY AT LAW

Judge County Court San Diego 1875-80. Postmaster  
San Diego since 1889. Born Quincy, Ill., 1842.  
Arr. in Cal. 1873. Address, San Diego.



**THOMAS LANGLEY CAROTHERS**

ATTORNEY AT LAW

Mayor of Ukiah, Cal. Born Carthage, Ill., Sept. 26,  
1842. Arr. in Cal. Sept., 1853. Address, Ukiah.

LAWYERS



LUDWIG M. HOEFLER

ATTORNEY

Firm of Bishop, Wheeler & Hoefler.

Born Adrian, Mich., 1858. Address, San Francisco.



THOMAS B. BISHOP

ATTORNEY AT LAW

Firm of Bishop, Wheeler & Hoefler.

Address, San Francisco.

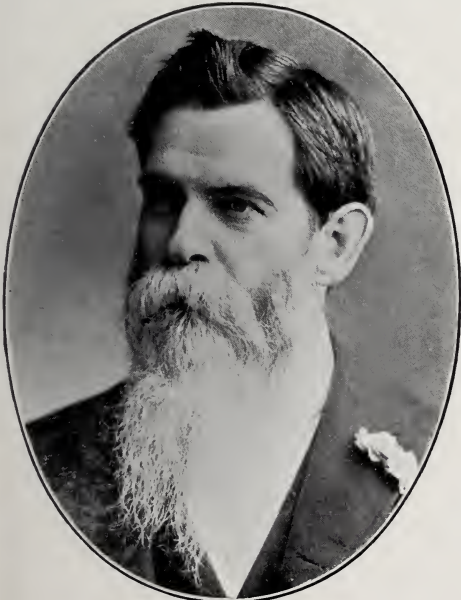

GROVE L. JOHNSON

ATTORNEY AT LAW

Address, Sacramento.



E. F. PRESTON

ATTORNEY AT LAW

Address, San Francisco.



BANKERS AND PHILANTHROPISTS



CLAUS SPRECKELS

FINANCIER AND PHILANTHROPIST

Owner Claus Spreckels Bldg. Donor Band Stand Golden Gate Park, S. F. Born Lamstedt, Hanover, 1828. Arr. in Cal. 1856. Add., San Francisco.



JAMES DUVAL PHELAN

PRESIDENT MUTUAL SAVINGS BANK

Ex-Mayor of San Francisco, Elected three times, 1897-1901, inclusive. Born San Francisco, April 20, 1861. Address, San Francisco.



DARIUS OGDEN MILLS

BANKER

Pres. Bank of Cal. 1864-73 and 1875-78. Owner Mills Bldg., S. F. Founder Mills Hotels, N. Y. City. Born N. Y. State, Sept. 5, 1825. Arr. Cal. 1849. Address, New York City.

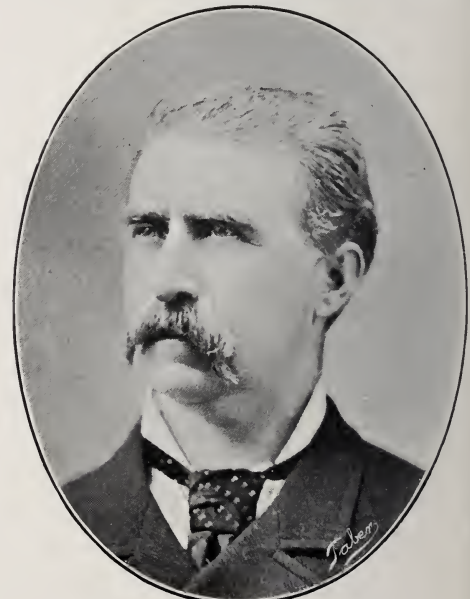

JOHN WILLIAM MACKAY

BANKER AND FINANCIER

Pres. Postal Telegraph Cable Co. Dir. Nev. Nat. Bank of S. F. Born Dublin, Ire., Nov. 23, 1831. Arr. Cal. 1851. Add., London, Eng., or S. F.

BANKERS



PHILIP N. LILIENTHAL

BANKER

Manager of The Anglo-Cal. Bank, Ltd. Born New York City, Nov. 4, 1849. Arr. in Cal. March 1, 1870. Address, San Francisco.



IGNATZ STEINHART

BANKER

Manager of The Anglo-Cal. Bank, Ltd. Born Germany, 1840. Arrived in California 1864. Address, San Francisco.



WILLIAM H. CROCKER

BANKER

President Crocker-Woolworth Bank Address, San Francisco.



HOMER S. KING

MGR. WELLS FARGO & CO. BANKS

Born Wainsburg, Stark Co., Ohio, July 16, 1841. Arr. in Cal. 1852. Address, San Francisco.

## BANKERS

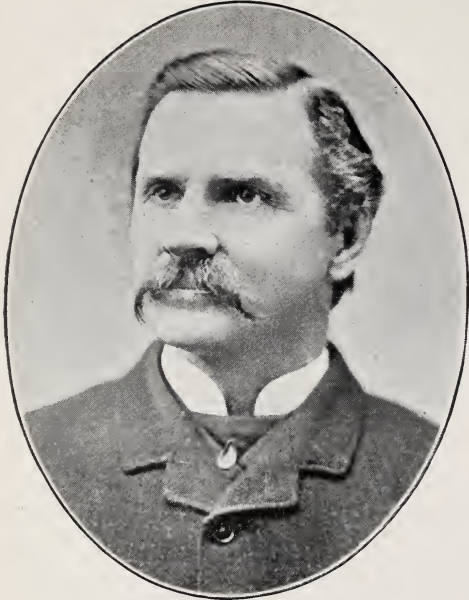
**HENRY H. HEWLETT**

Prest. First Nat. Bank, Stockton. Director Stockton Sav. & Loan Society. Dir. The Bank of Cal., S. F. Dir. Security Sav. Bank, S. F. Born Long Island, N. Y., Oct. 25, 1832. Arr. Cal. August, 1851. Address, Stockton.

**WILLIAM ALVORD**

**BANKER**  
Prest. The Bank of Cal. Mayor S. F. 1872-73. Born Albany, N. Y., 1833. Arrived Cal. 1853. Address, San Francisco.

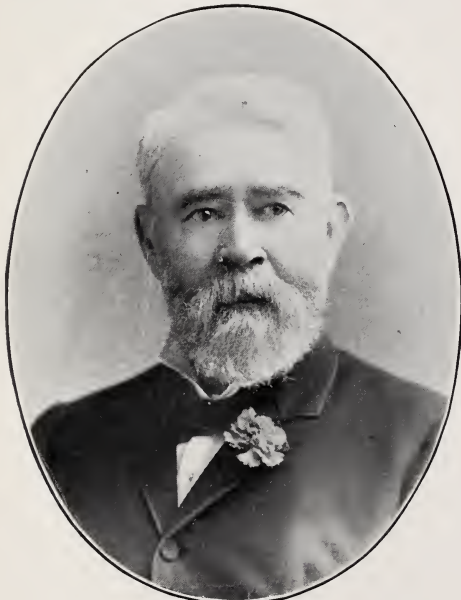
**THOMAS BROWN**

**BANKER**  
Cashier The Bank of Cal. Born Washington, Pa. Address, San Francisco.

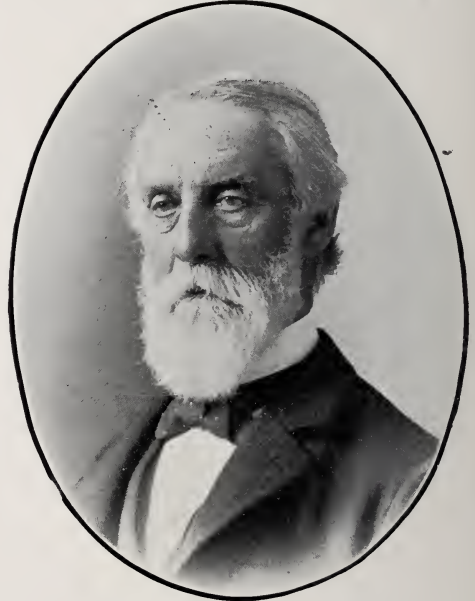
**CHARLES REED BISHOP**

**CAPITALIST**  
Vice-Prest. The Bank of Cal. Born Glen Falls, N. Y., Jan 25, 1822. Address, San Francisco.



BANKERS



ISAIAS WILLIAM HELLMAN

Prest. Nev. Nat. Bank, S. F. Prest. Farmers' & Merchants' Bank, L. A. Born Bavaria, Ger'y., Oct. 1, 1842. Arr. in Cal. 1859. Add., San Francisco.



E. B. POND

BANKER

Prest. S. F. Savings Union, Mayor S. F. 1887-90. Born N. Y. State Sept. 7, 1833. Arrived Cal. 1854. Address, San Francisco.



ADAM GRANT

BANKER

Firm of Murphy, Grant & Co. Prest. Donohoe-Kelly Banking Co. Address, San Francisco.

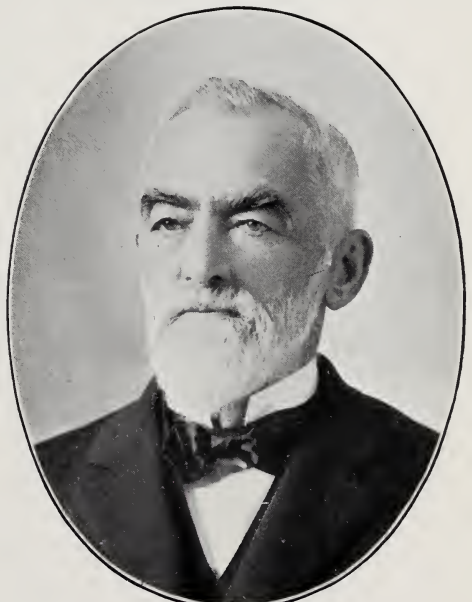

LOVELL WHITE

BANKER

Cashier San Francisco Savings Union. Born Newport, N. H. Address, San Francisco.

## BANKERS

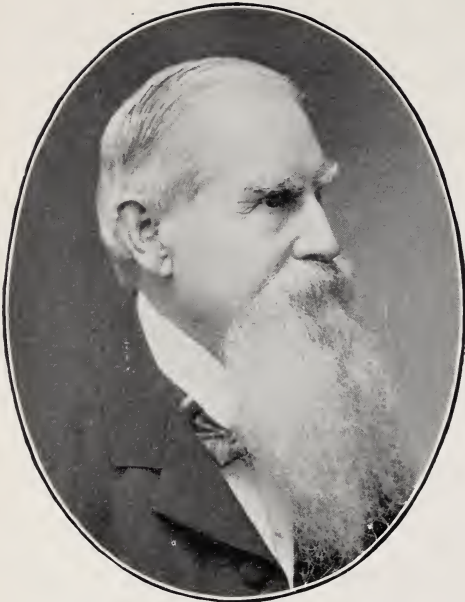

CHAUNCEY CARROLL BUSH

Prest. Bank of Shasta Co. Born Pittsfield, Mass., July 31, 1831. Arrived in California Aug. 22, 1850. Started from Pittsfield, Ill., March 28, came overland. Address, Redding.

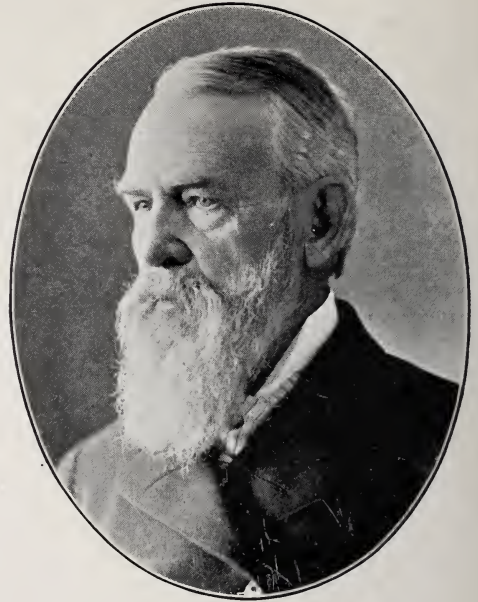

JOHN H. JEWETT

BANKER  
President Decker, Jewett & Co.  
Address, Marysville.



I. J. TRUMAN

BANKER  
Prest. Columbian Banking Co. Arr. Cal., 1860.  
Address, San Francisco.



ANDREA SBARBORO

BANKER  
President Italian-American Bank.  
Address, San Francisco.

BANKERS



J. DALZELL BROWN

Cashier Cal. Safe Deposit & Trust Co.  
Address, San Francisco.

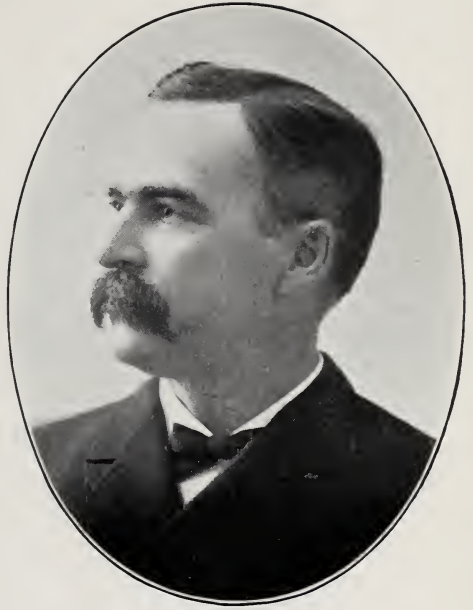

JAMES K. WILSON

BANKER  
President San Francisco National Bank.  
Address, San Francisco.



ROBERT J. TOBIN

BANKER

Secretary The Hibernia Savings and Loan Society.  
Address, San Francisco.



JAMES R. KELLY

BANKER

President The Hibernia Savings and Loan Society.  
Address, San Francisco.

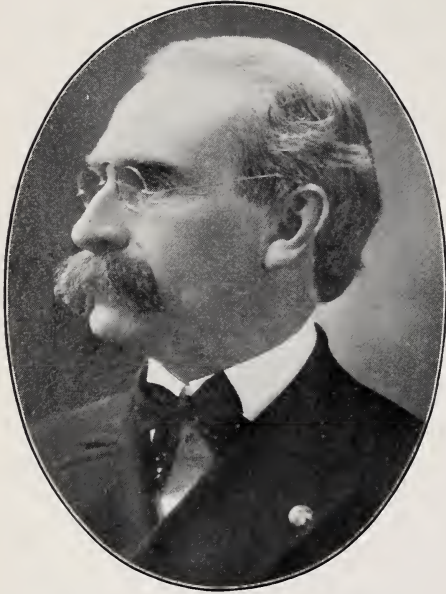

## BANKERS

**WILSON CAMPBELL PATTERSON**

Pres. Los Angeles Nat. Bank. Dir. So. Cal. Savings Bank., State Bank of San Pedro, Ex-Prest. L. A. Chamber of Com., Prest. W. C. Patterson Co. Born Ross Co., O., Jan. 10, 1845. Arr. Cal., Jan. 26, 1888. Address, Los Angeles.

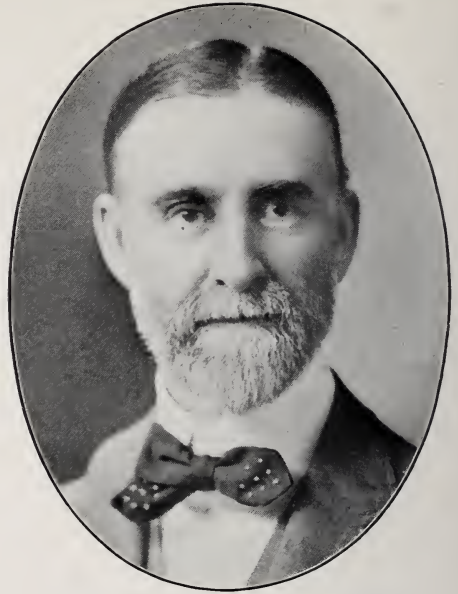
**WILLIAM DAVID WOOLWINE**

Cashier and Director L. A. Nat. Bank. Director So. Cal. Savings Bank. Director State Mutual Bldg. & Loan Ass'n. Sect'y L. A. Clearing House. Born Christianburg, Va., Oct. 19, 1855. Arrived in California Aug. 1886. Address, Los Angeles.

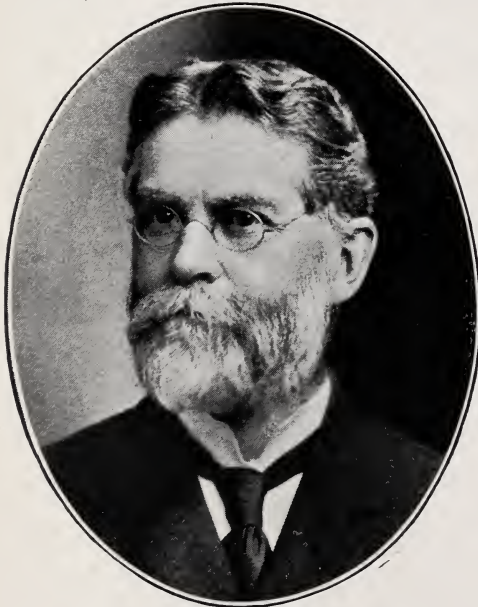
**JOHN MACKAY ELLIOTT**

BANKER

Prest. First National Bank. Born South Carolina, 1844. Arrived in Cal. 1870. Address, Los Angeles.

**JAMES CALHOUN DRAKE**

Second Vice-Prest. and Acting Cashier First Nat. Bank. Born Cincinnati, Ark., 1857. Arrived in California, 1894. Address, Los Angeles.

BANKERS



**PERRY M. GREEN**

BANKER

President First National Bank, Born Rush Co., Ind., May 7, 1838. Arr. in Cal. 1873. Address, Pasadena.

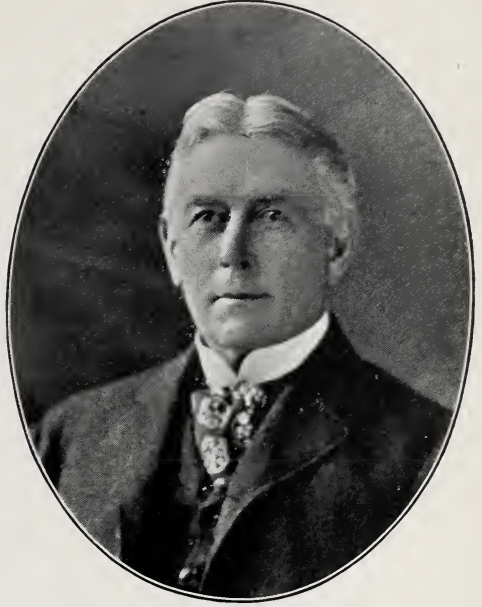

**JOHN HYDE BRALY**

Prest. So. Cal. Sav. Bank, L. A.; Ex-Vice Prest. San Jose State Normal School, 1873 to 1884. Born St. Louis, Mo., Jan. 24, 1835. Arrived in California July, 1849. Address, Los Angeles.



**FRANK A. GIBSON**

Cashier First National Bank, Los Angeles. Born Iowa, 1851. Arrived in California 1866. Died 1901.



**CHARLES HULBERT TOLL**

Cashier So. Cal. Sav. Bank, Operator in Crude Petroleum. Born Clinton, Iowa, Nov. 24, 1853. Arrived in Cal. 1885. Address, Los Angeles.



## BANKERS

**HERMAN W. HELLMAN**

Vice-Prest, Farmers' & Merchants' Bank, Los Angeles. Born Bavaria, Germany, 1843. Arr. in California 1858. Address, Los Angeles.

**JOSEPH FRANK SARTORI**

Prest. Security Savings Bank. Born Cedar Falls, Ia. Dec. 25, 1858. Arrived in Cal, March 19, 1887. Address, Los Angeles.

**MAURICE S. HELLMAN**

Vice-Prest. Security Savings Bank. Vice-Prest. Title Insurance & Trust Co. Born Los Angeles, Cal. Sept. 3, 1864. Address, Los Angeles.

**WILLIS DOUGLAS LONGYEAR**

Cashier Security Savings Bank. Born Kalamazoo, Mich., July 2, 1863. Arrived in California Nov. 14, 1889. Address, Los Angeles.



BANKERS



**JOHN GEORGE MOSSIN**

Cashier California Bank. Born Milwaukee, Wis.,  
July 2, 1857. Arrived in California 1885.  
Address, Los Angeles.



**ISAAC BURKETT NEWTON**

Vice-Prest. California Bank. Born New York, 1861.  
Arrived in California 1884. Add., Los Angeles.



**WILLIAM HARRISON HOLLIDAY**

Cashier Merchants National Bank. Born St. Louis,  
Mo., July 27, 1863. Arrived in Cal. May, 1887.  
Address, Los Angeles.



**WILLIAM MITCHELL CASWELL**

Cashier Los Angeles Savings Bank. Born Nevada  
County, Cal., June 24, 1857. Address, Los Angeles.

## BANKERS

**LYMAN COBB WAITE**

Prest. First Nat. Bank, Prest. Riverside Sav. Bank & Trust Co., Prest. E. Riverside Water Co., Prest. La Mesa Pack Co., Prest. West. Elec. & Mach'y Co. Born Walworth Co., Wis., Sept. 12, 1842. Arr. in California Dec. 1, 1870. Address, Riverside.

**WILLIAM SPRINGER BARTLETT**

President Union Bank of Savings, President Security Loan and Trust Company. Born South Bend, Ind., May 19, 1843. Arrived in California June, 1869. Address, Los Angeles.

**GEORGE E. BITTINGER**

Cashier First National Bank. Born Chicago, Ill., 1865. Arrived in Cal. 1885. Address Riverside.

**WM. E. McVAY**

Cashier Union Bank of Savings. Born Dixon, Lee Co., Ill., Oct. 25, 1864. Arrived in California December, 1887. Address, Los Angeles.



BANKERS

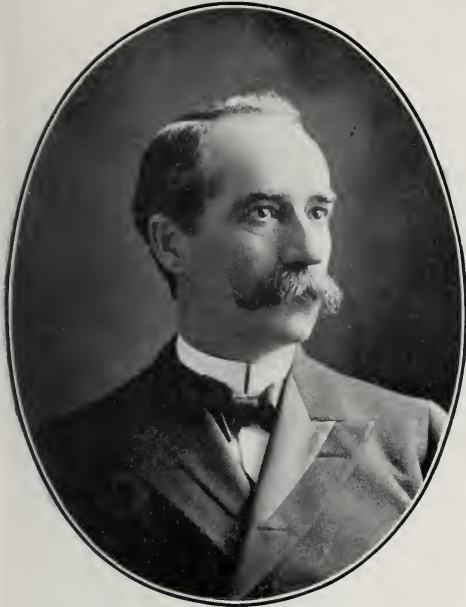

H. J. WOOLLACOTT

BANKER

Prest. State Bank and Trust Co.  
Address Los Angeles.

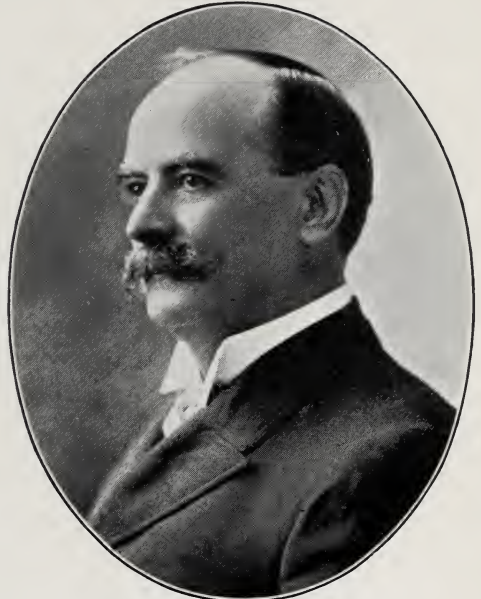

ROBERT HENRY HOWELL

First Vice-Prest. State Bank and Trust Co. Born  
Waynesville, N. C., April, 1843. Arrived in Cal.  
Aug. 1, 1888. Address, Los Angeles.

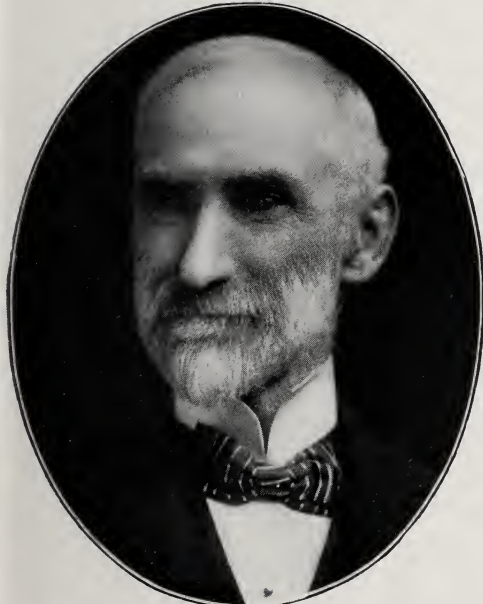

ISAAC NEWTON VAN NUYS

Vice-Prest. Main St. Savings Bank. Owner Van  
Nuys Hotels, Los Angeles. Born Livingston  
County, N. Y., Nov. 20, 1835. Arrived in  
Cal. 1865. Address, Los Angeles.



JOHN W. A. OFF

Cashier State Bank and Trust Co. Born Lawden,  
Iowa, Feb. 4, 1868. Arrived in Cal. May, 1883.  
Address, Los Angeles.



## BANKERS

**JAMES B. HEARTWELL**

Vice-Prest. First National Bank. Cashier Citizens' Savings Bank. Born New York, 1843. Arrived in Cal. 1894. Address Long Beach.

**CHARLES L. HEARTWELL**

Cashier First National Bank. City Treasurer. Born New York, 1869. Arrived in California 1893. Address, Long Beach.

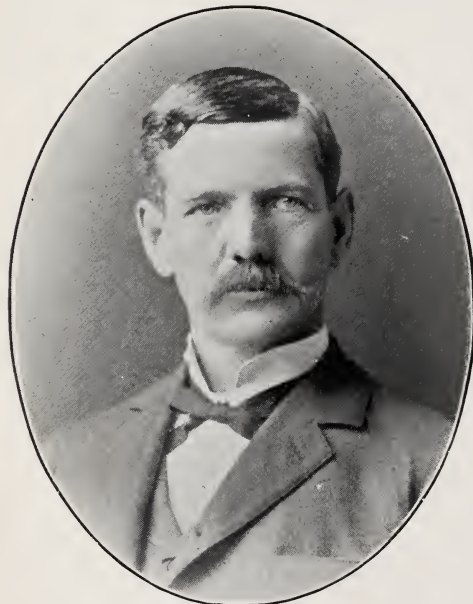
**HUGH A. BLODGETT**

Firm of Jewett & Blodgett (oil). Cashier Kern Valley Bank. Prest. Bakersfield and Kern Elect. St. Ry. Born New York State, Oct. 23, 1855. Arrived in California Dec. 18, 1872. Address, Bakersfield.

**FRANK W. ROBINSON**

Cashier Producers' Savings Bank. Sec'y People's Mutual Bldg. and Loan Ass'n. Born Indiana, 1863. Arrived in Cal. Feb., 1891. Address, Bakersfield.

BANKERS

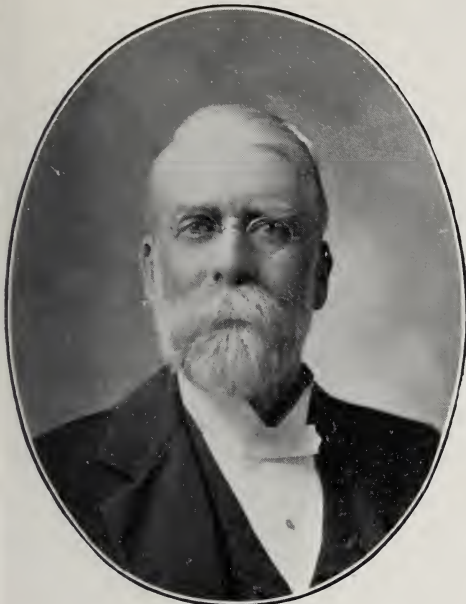

**REUBEN M. BAKER**

BANKER

President Central Bank. Address, Los Angeles.

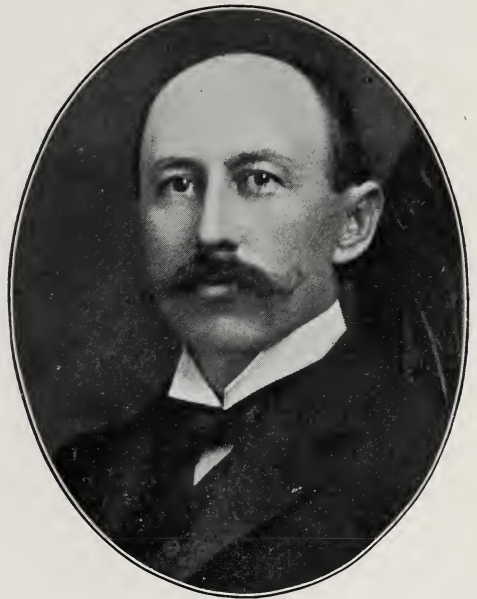

**WILLIAM MEAD**

Vice-Prest. Central Bank. Born Lewistown, Ill.,  
Jan. 11, 1862. Arrived in California August, 1886.  
Address, Los Angeles.

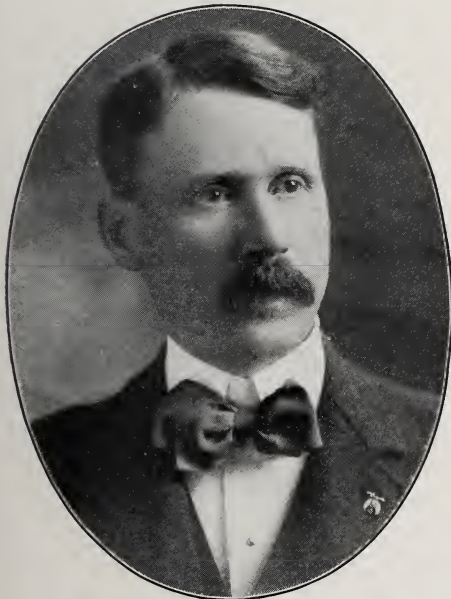

**WALTER CLEMENTS DURGIN**

Assistant Cashier Central Bank. Born Cleveland,  
Ohio, Oct. 12, 1857. Arr. in California Feb., 1887.  
Address, Los Angeles.



**JOHN S. COLLINS**

Mayor Ventura. Cashier Wm. Collins & Sons,  
Bankers. Born Scotland, May 21, 1849. Arrived  
in California Dec. 1, 1866. Address, Ventura.



BANKERS



**JOHN LAW**  
BANKER

President First National Bank. Born Glasgow, Scotland, April 14, 1840. Arrived in Cal. 1898. Address, Pomona.



**CHARLES E. WALKER**  
BANKER

Cashier First National Bank. Born Bath, N. H., 1867. Arrived in Cal., 1898. Address, Pomona.

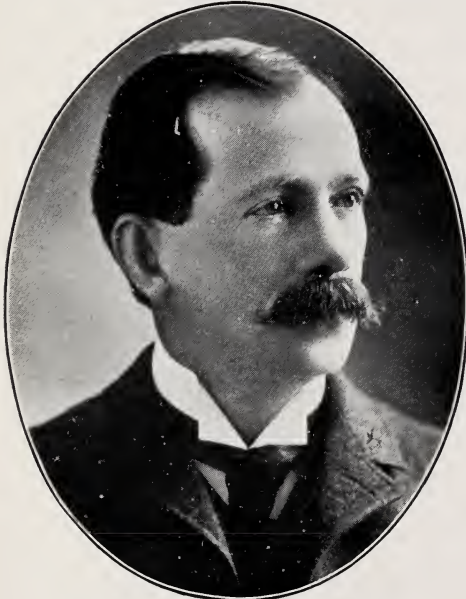

**THOMAS W. PATTERSON**  
BANKER

Prest. the Fresno National Bank. Born Perry, N. Y., Aug. 3, 1859. Arrived in California January 1, 1880. Address, Fresno.



**O. J. WOODWARD**  
BANKER

Prest, First Nat. Bank. Born Illinois, April 29, 1849. Arrived in California, Aug., 1885. Address, Fresno.



BANKERS



DANIEL MEYER

BANKER

First Vice-Prest. The German Sav. & Loan Society.  
Arr. Cal. 1850. Address, San Francisco.



DAVID HENDERSON

Prest. Santa Clara Valley Bank. Ex-Prest. Board  
of Education of Santa Clara. Born 1843.  
Arr. in Cal. 1855. Address, Santa Clara.



PHILIP SCHELD

BANKER

President Sacramento Bank. Born Germany, 1827.  
Arrived in Cal. 1850. Address, Sacramento, Cal.



HIRAM G. BOND

President Citizens' Bank of Santa Clara. President  
California Cured Fruit Association.  
Address, Santa Clara.

## BANKERS



L. LION

BANKER

Prest. Commercial and Savings Bank.  
Address, San Jose.



LEWIS JACOBS

President the Bank of San Bernardino. Born Ger-  
many, 1832. Arrived in California 1849. Died,  
Sept. 18, 1900.



A. MIERSON

BANKER

Born Nakel, Germany, 1834. Arrived in California  
1860. Address, Placerville.

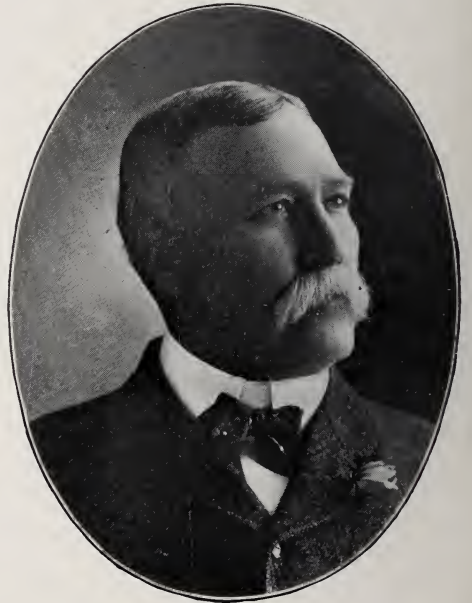

G. M. BOWMAN

BANKER

President First National Bank. Address, San Jose.

BANKERS



A. HADLEY

Cashier of The National Bank of California.  
Address, Los Angeles.

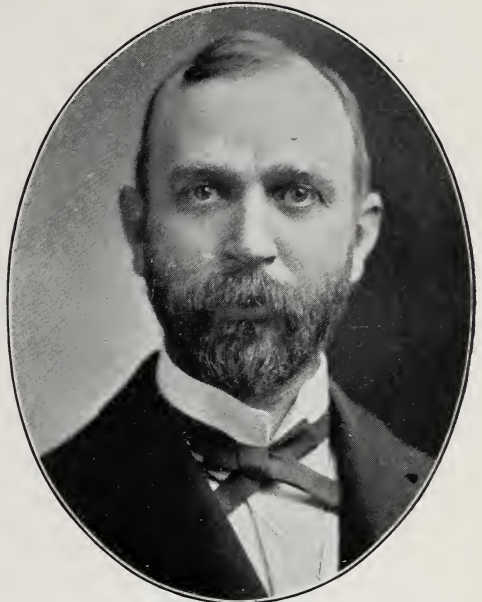

WILLIAM JOHNSON WASHBURN

Pres. Bank of Commerce. Pres. Board of Education. Born New York, 1852. Arrived in Cal. 1889.  
Address, Los Angeles.



JOTHAM BIXBY

BANKER

President Bank of Long Beach. Born Norridgewock, Me., Jan. 20, 1831. Arrived in California, 1852.  
Address, Long Beach.

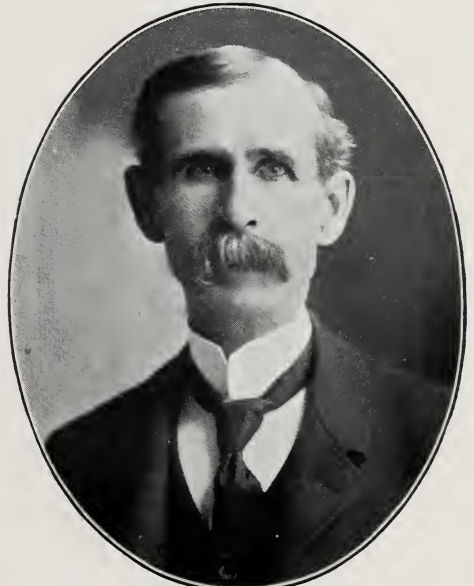

ANDREW P. WEST

BANKER

President Columbia Savings Bank. Born Zanesville, O. Arr. in Cal. March, 1892. Add., Los Angeles.

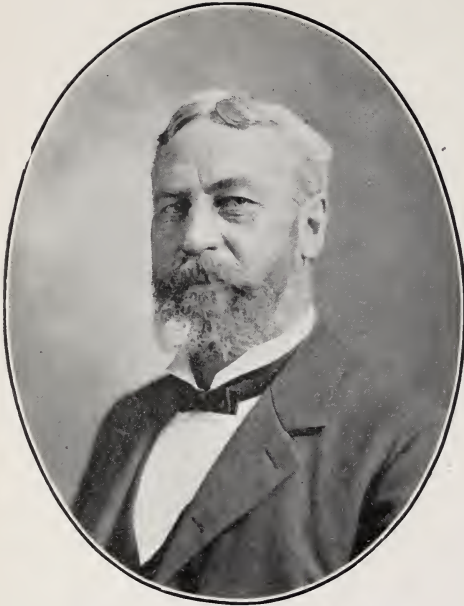

## BANKERS

**RUSSELL JUDSON WATERS**

Vice-Prest. Citizens. Bank, Prest. Pasadena Con. Gas Co. Congressman 56th Congress from 6th Dist. Born Halifax, Vt., June 6, 1843. Arrived in California 1886. Address, Los Angeles.

**EARNEST H. MAY**

Cashier First National Bank.  
Address, Pasadena.

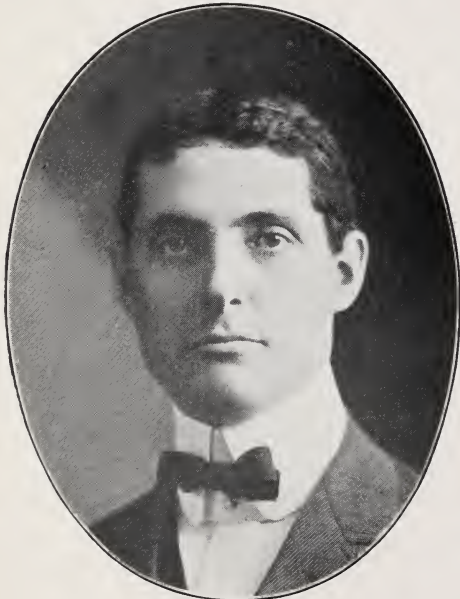
**FRANK BURNS**

Cashier State Bank of San Pedro.  
Address, San Pedro.

**ELIAS WARREN RUNYON**

Prest. Bank of Tehama County. Born New Brunswick, N. J., Feb. 11, 1860. Arrived in California, Nov., 1893. Address, Red Bluff.

BANKERS



JACOB GRUENDIKE

BANKER

President First National Bank.  
Address, San Diego.



EDWARD IVINSON

BANKER

President Merchants' National Bank.  
Address, San Diego.

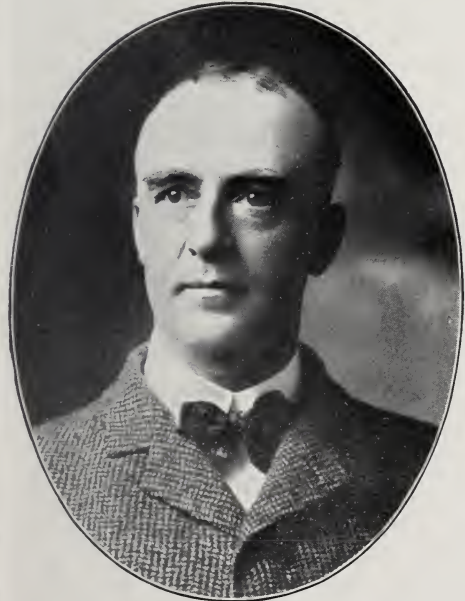

D. F. GARRETTSON

BANKER

Vice-President and Cashier First National Bank.  
Address San Diego.



H. L. DREW

Prest. Farmers' Exchange Bank, San Bernardino.  
Born Michigan, 1840. Died June, 1901.

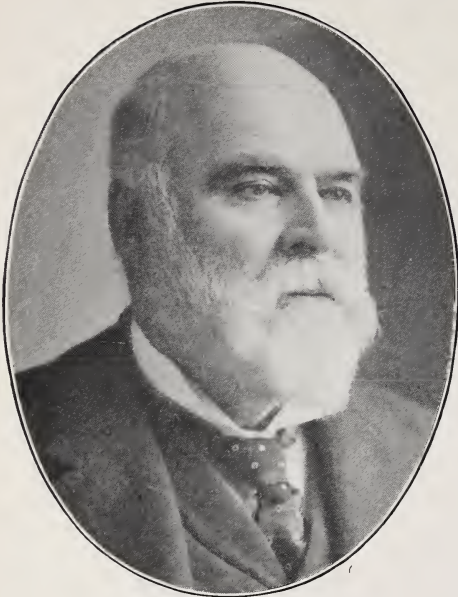

## BANK DIRECTORS, ET AL.

**JOHN BERMINGHAM**

Prest. Cal. Powder Works. U. S. Supervising Inspector of Steamers, First Dist. Born Utica, N. Y., Feb. 25, 1830. Arrived in California spring of 1856. Address, San Francisco.

**LOUIS GERSTLE**

BANK DIRECTOR  
Prest. Alaska Commercial Co. Born Bavaria, 1835. Arrived in Cal. 1860. Address, San Francisco.

**JAMES L. FLOOD**

CAPITALIST AND BANK DIRECTOR  
Address, San Francisco.

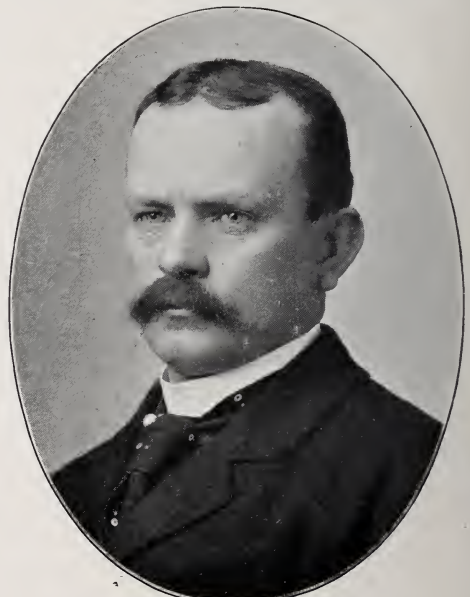
**GEORGE CROCKER**

BANK DIRECTOR  
Vice-Prest. Crocker Estate Co. President Occidental and Oriental Steamship Co. Prest. Pacific Improvements Co. Address, San Francisco.



BANK DIRECTORS, ET AL.



JOSEPH D. GRANT

(MURPHY, GRANT & CO.)

Bank Director. Address, San Francisco.



CHRISTIAN DE GUIGNE

BANK DIRECTOR

Vice-President L. A. Railway Co.  
Address, San Francisco.



HENRY J. CROCKER

Vice-Prest, Italian-American Bank.  
Address, San Francisco.



M. H. HECHT

CAPITALIST

President Emporium & Golden Rule Bazaar.  
Bank Director. Address, San Francisco.

STOCK AND BOND BROKERS, ET AL.

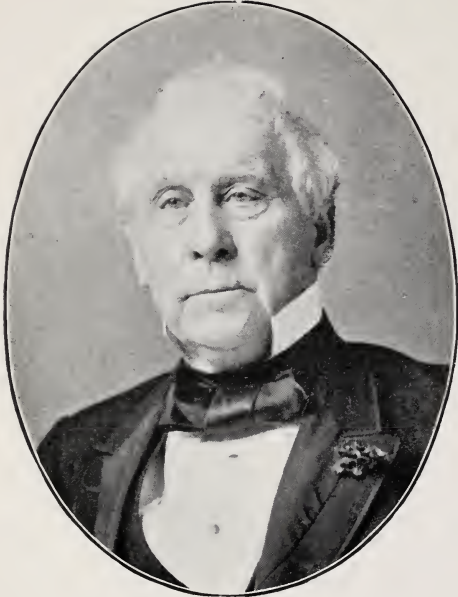

**JOHN PERRY, JR.**

STOCK AND BOND BROKER

Oldest Broker in the U. S. Born New Hampshire,  
April 18, 1815. Arrived in California 1850.  
Address, San Francisco.



**GEORGE THOMAS MARYE, JR.**

REALTY OWNER

Address, San Francisco.



**CHARLES SUTRO, JR.**

BROKER

Born Victoria, British Columbia. Arrived in Cali-  
fornia 1869. Address, San Francisco.

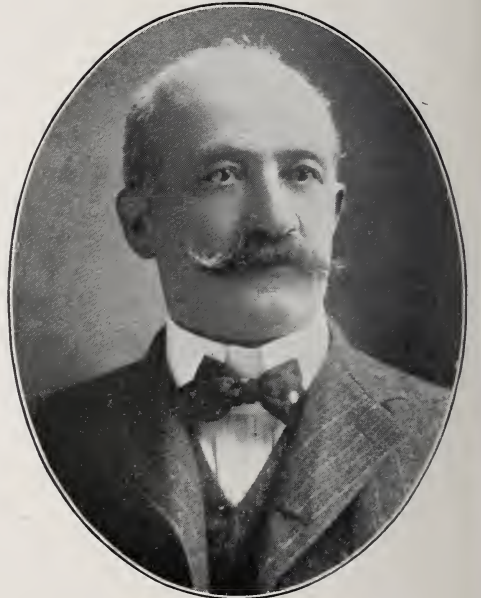

**I. STRASSBURGER**

BROKER

Born Germany, 1851. Arrived in California 1867.  
Address, San Francisco.

SEARCHERS OF RECORDS



**E. W. SARGENT**

ATTORNEY AT LAW

Vice-Prest. Title Guarantee & Trust Co. Born Oregon, Dane Co., Wis., Aug. 15, 1848. Arrived in California July, 1886. Address, Los Angeles.



**J. H. MELVILL**

Sec'y Fidelity Abst. Co., L.A. Organized L. A. Abst. Co., 1887; Ventura Abst. Co., 1893; Title Guar. & Trust Co., 1895; Fid. Abst. Co., 1897. Born Pittsfield, Mass., Dec. 17, 1846. Arr. in Cal. Dec. 24, 1874. Address, Los Angeles.

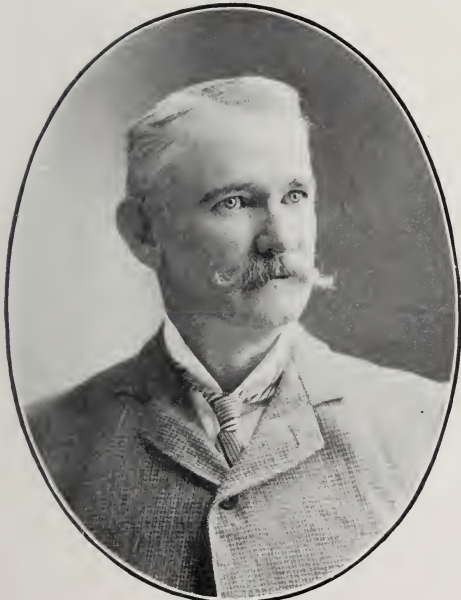

**J. M. PITMAN**

Prest. San Jose Abstract Co. Prest. San Jose Bldg. and Loan Association. Born California, 1851. Address, San Jose.



**W. BROOKS JONES**

Prest. The Kern County Abstract Co. Born Mobile, Ala., July 17, 1865. Arrived in Cal. Sept. 4, 1883. Address, Bakersfield.



## JOURNALISTS



GEN. HARRISON GRAY OTIS

PRESIDENT TIMES-MIRROR CO.

Editor L. A. Times. Brevet Maj.-Gen. U. S. Vols. (Commanded First Brigade, Sec. Div. Eighth Army Corps.) Born Marietta, Ohio, Feb. 10, 1837. Address, Los Angeles.



MICHAEL HENRY DE YOUNG

Proprietor San Francisco Chronicle. Born St. Louis, Mo., Oct. 1, 1848. Arrived in California 1853. Address, San Francisco.



JOHN PHILLIP YOUNG

Managing Editor San Francisco Chronicle. Author of "Protection and Progress," etc. Born Philadelphia, Pa., 1849. Arrived in California 1869. Address, The Chronicle, San Francisco.



GEORGE HAMLIN FITCH

JOURNALIST

Born Lancaster, Erie Co., N. Y., Nov. 25, 1852. Arrived in California April, 1854. Address, The Chronicle, San Francisco.

JOURNALISTS



**JOHN D. SPRECKELS**

Proprietor S. F. Morning Call. Born Charleston, S. C., Aug. 16, 1853. Arrived in California, 1856. Address, San Francisco.



**WILLIAM RANDOLPH HEARST**

Proprietor and Editor N. Y. Journal, Chicago American and San Francisco Examiner. Born San Francisco April 1863. Address, New York.



**THOMAS F. BOYLE**

Business Manager The San Francisco Bulletin. Born Boston, Mass., 1858. Arrived in Cal. Oct., 1861. Address, San Francisco.

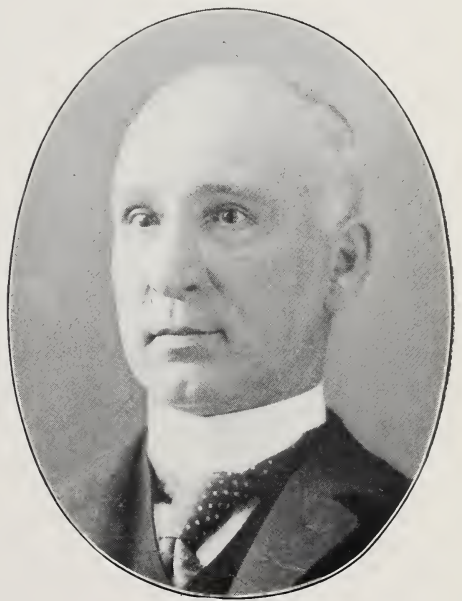

**R. H. CROTHERS**

Proprietor The San Francisco Evening Bulletin. Address, San Francisco.

## JOURNALISTS, ET AL.



WALLACE L. HARDISON

Prest. and Gen'l. Mgr. Herald Co. and Columbia Oil Producing Co. Born Caribou, Me., 1850. Arrived in Cal. 1869 and 1880. Address, Los Angeles.

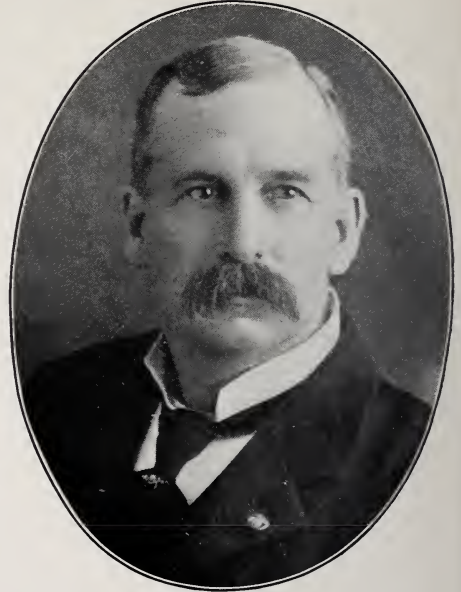

EVANDER BERRY WILLIS

Managing Editor Record-Union. Born Brooklyn, N. Y. Arrived in California 1871. Address, Sacramento.



JAY O. HAYES

Mining, orchardist and proprietor San Jose Herald and San Jose Mercury. Born Wisconsin, Oct. 2, 1857. Arrived in California 1887. Add., San Jose.

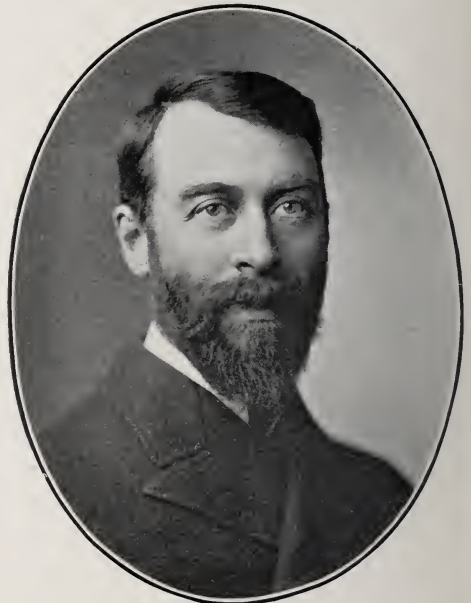

E. A. HAYES

Mining, orchardist and proprietor San Jose Herald and San Jose Mercury. Born Wisconsin, 1855. Arrived in California 1887. Address, San Jose.



JOURNALISTS, ET AL.



VALENTINE S. McCLATCHY

Publisher The Evening Bee. Born Sacramento, Cal.,  
Aug. 29, 1857. Address, Sacramento,



CHARLES K. McCLATCHY

Editor The Evening Bee. Born Sacramento, Cal.,  
Nov. 1, 1858. Address, Sacramento.

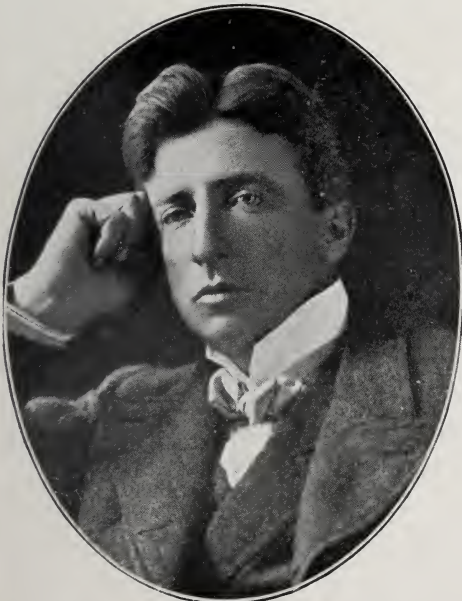

RICHARD HENRY HAY CHAPMAN

Managing Editor Los Angeles Herald. Born London,  
Eng., March 22, 1866. Arrived in Cal., May, 1895.  
Address, Los Angeles.

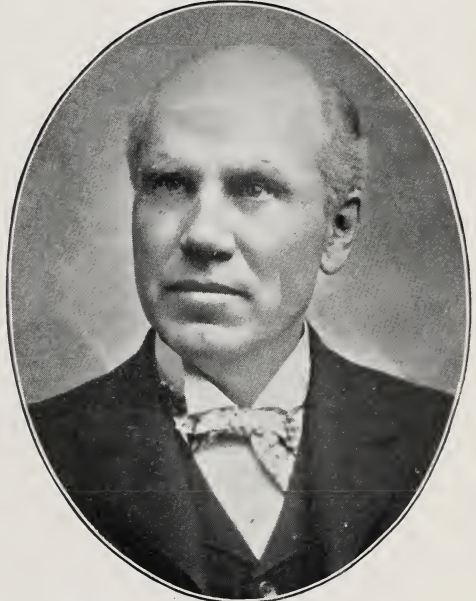

GEORGE M. FRANCIS

Publisher Napa Register. Postmaster of Napa.  
Born Pontiac, Mich., May 28, 1844. Arrived in  
California 1869. Address, Napa,

## JOURNALISTS

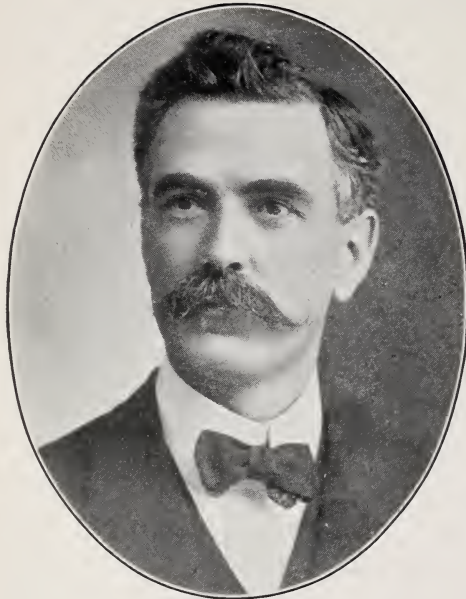
**J. P. BAUMGARTNER**

Prest. Star Pub. Co., Pasadena; Prest. Editorial Association of So. Cal. Born Boone Co., Mo., Feb. 9, 1861. Arrived in Cal. 1886. Address, Pasadena.

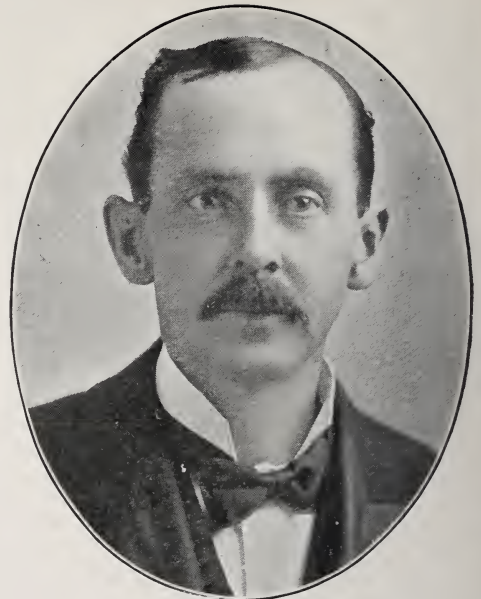
**WALTER S. MELICK**

Editor Pasadena Daily News. Assemblyman 70th Dist. from Jan. 1, 1897, to Jan. 1, 1903. Born Bloomsburg, Pa., March 13, 1863. Arrived in California 1886. Address, Pasadena.

**MARK R. PLAISTED**

Pres. and Gen'l Mgr. Fresno Democrat Publishing Co. Published Riverside Enterprise 1890 to 1898. Born Boston, Mass., 1867. Arrived in California, 1885. Address, Fresno.

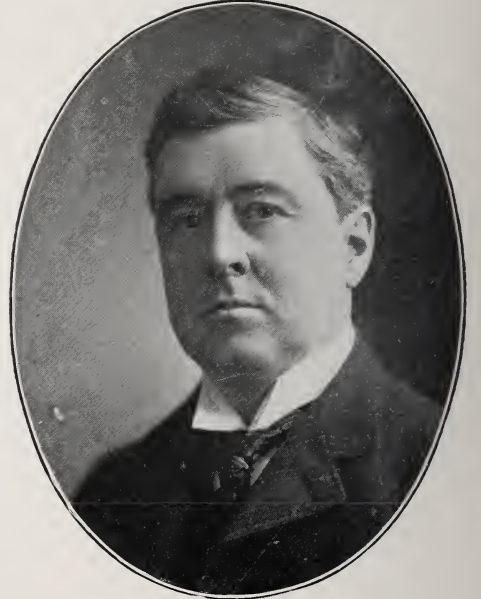
**WILLIAM EDWARD DARGIE**

Publisher Oakland Tribune. Born San Francisco, March 13, 1854. Address, Oakland.



JOURNALISTS, ET AL.



ERNEST P. CLARKE

Editor Riverside Daily Press. Born Alva, Maine,  
Dec. 13, 1859. Arrived in Cal. Oct., 1884.  
Address, Riverside.



FRANK SANDS

Proprietor Daily News. Born Kennebunk, Maine,  
Sept. 19, 1854. Arrived in California July, 1884.  
Address, Santa Barbara.



L. L. HENNESSY

Manager Tribune Co. Address, San Diego.

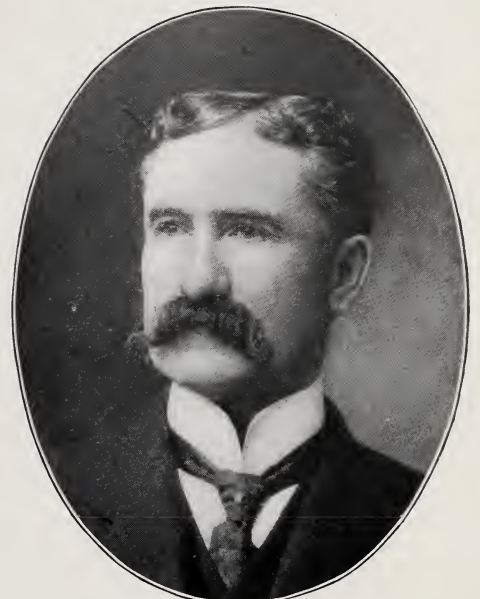

MICHAEL C. HEALION

Prest. San Diego Water Co. and San Diego Flume  
Co. Address, San Diego.



## JOURNALISTS, ET AL.

**WILLIAM S. LEAKE**

General Manager The San Francisco Morning Call.  
Address, San Francisco.

**WILLIAM J. MARTIN**

Business Manager The San Francisco Morning Call.  
Born Cal., 1862. Address, San Francisco.

**FREMONT OLDER**

Managing Editor The Evening Bulletin. Born Wisconsin 1856. Arrived in California 1873.  
Address, San Francisco.

**THOMAS T. WILLIAMS**

BUSINESS MANAGER THE EXAMINER  
Address, San Francisco.

AUTHORS AND PUBLISHERS



**CHARLES DWIGHT WILLARD**

JOURNALIST

Sec'y. Los Angeles Jobbers' Associaton. Born Bloomington, Ill. Address, Los Angeles.



**JAMES H. STOCKWELL**

Publisher S. F. Law Journal (Recorder). Born Rochester, N. Y., 1844. Arrived in California 1874. Address, San Francisco.



**JACK LONDON**

AUTHOR

"The Son of the Wolf" and other Stories. Born San Francisco, Jan. 12, 1876. Address, Oakland.

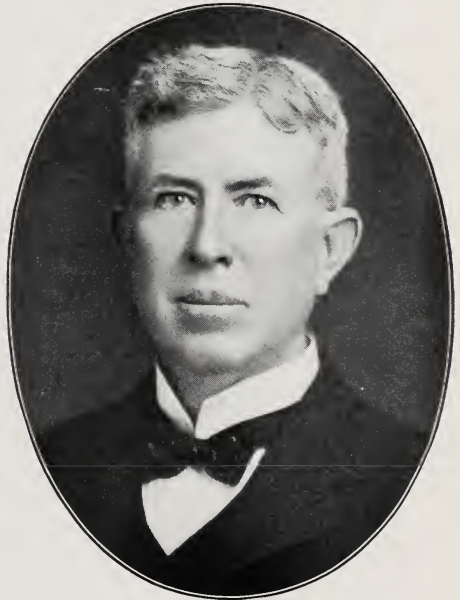

**WARREN WILSON**

Publisher L. A. Daily Law Journal. Born Sacramento, Cal., Sept. 15, 1856. Add., Los Angeles.

## AUTHORS



ABBOT KINNEY

AUTHOR

Born Brookside, N. J., Nov. 16, 1850. Arrived in Cal.  
1880. Address, Stimson Bldg., Los Angeles.



AMBROSE BIERCE

AUTHOR-JOURNALIST

Born Ohio, 1842. Arrived in California, 1866.  
Address, Wrights, Cal.



CHARLES F. LUMMIS

Editor "Out West" magazine. Born Lynn, Mass.,  
March 1, 1859. Arrived in California, 1884.  
Address, Los Angeles.



PETER ROBERTSON

Dramatic and Musical Critic and General Writer.  
Born Vale of Leven, Scotland, April 5, 1847. Ar-  
rived in California 1875. Address, San Francisco.



HISTORIANS AND POETS

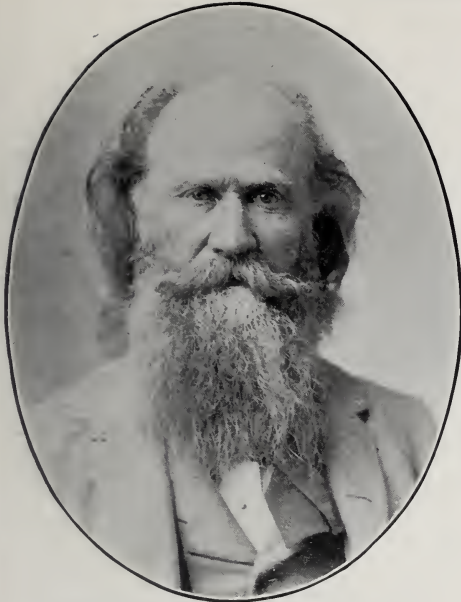

CININNATUS HEINE MILLER

(JOAQUIN MILLER)

Author. Born Indiana, Nov. 10, 1841. Arrived in California 1850. Address, The Heights, Oakland.

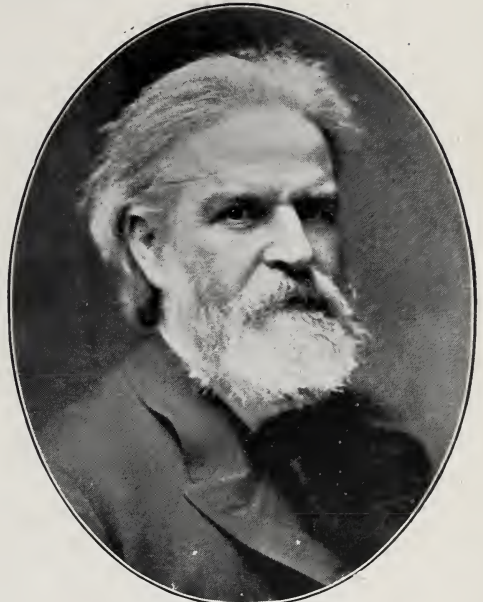

EDWIN MARKHAM

Poet and Educator, author "The Man With the Hoe and Other Poems," "Lincoln and Other Poems," etc. Born Oregon City, Oregon, April 23, 1852. Arrived in California 1857. Address, West New Brighton, N. Y.



THEODORE HENRY HITTELL

HISTORIAN

Author "History of California." Born Pennsylvania, April 5, 1830. Arrived in California, 1855. Address, San Francisco.



HUBERT HOWE BANCROFT

HISTORIAN

Born Granville, Ohio, May 5, 1832. Arrived in California 1851. Address, Helix, Cal.

## RAILROAD BUILDERS

**LELAND STANFORD**

Rep. Gov. Cal. 1860-63, First Pres. Central Pac. Ry., U. S. Senator from Cal. 1885-93. Gave to Cal. Leland Stanford, Jr., Univ. Born New York, March 9, 1824. Arrived in Cal. 1852. Died, 1893.

**CHARLES CROCKER**

Builder of the Central Pac. and So. Pac. Rys. Donor of the Conservatory, Golden Gate Park, San Francisco. Born Troy, N. Y., Sept. 16, 1822. Arrived in California, 1849. Died 1888.

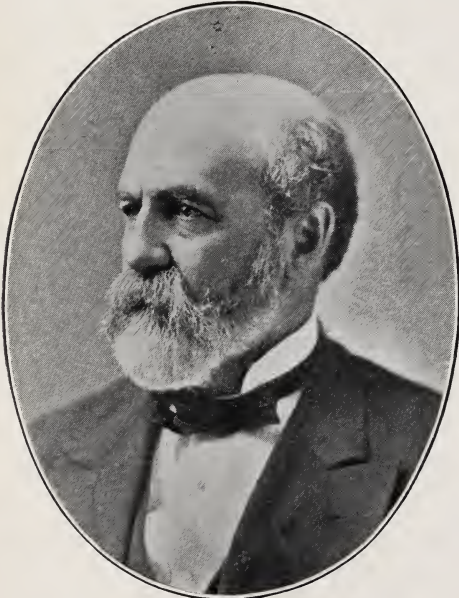
**COLLIS P. HUNTINGTON**

Builder of the Central Pac. and So. Pac. Rys. Donor of Huntington Falls, Golden Gate Park, San Francisco. Born Harwinton, Conn., Oct. 22, 1821. Arrived in California, 1849. Died 1900.

**MARK HOPKINS**

Builder of the Central Pac. and So. Pac. Rys. Born Henderson, N. Y., Sept. 1, 1813. Arrived in California 1849. Died 1878.



RAILROAD OFFICIALS



**HENRY E. HUNTINGTON**

Prest. Los Angeles Railway Co. Born Oneonta, N. Y., Feb. 27, 1850. Address, San Francisco.



**CHARLES MELVILLE HAYS**

PRESIDENT SOUTHERN PACIFIC CO.  
(Resigned 1901.) Born Rock Island, Ill., May 16, 1856.  
Arrived in California Jan. 5, 1901.



**JOHN J. VALENTINE**

Prest. Wells, Fargo & Co.'s Express.  
Born Bowling Green, Ky., Nov. 12, 1840. Arr. Cal. 1862. Died Dec. 21, 1901.

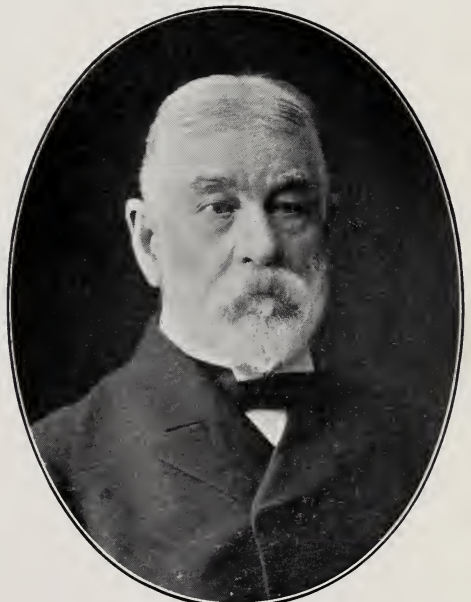

**N. K. MASTEN**

FINANCIAL AGENT SOUTHERN PACIFIC CO.  
Prest. Maricopa and Phoenix and Salt River Valley R. R. Co. Born Albia, N. Y., 1821. Arrived in California 1849. Died May 6, 1901.



## RAILROAD OFFICIALS

**JULIUS KRUTTSCHNITT**

ASSISTANT TO PRESIDENT SOUTHERN PACIFIC CO.

Born New Orleans, July 30, 1854.  
Address, San Francisco.**JOHN C. STUBBS**Third Vice-Prest. and Traffic Director So. Pac. Co.  
Born Ashland, Ohio, 1847. Arrived in Cal. 1870.  
Address, Chicago.**NICHOLAS T. SMITH**Treasurer Southern Pacific Co. and Market Street  
Railway System. Address, San Francisco.**ERNEST O. McCORMICK**Passenger Traffic Manager Southern Pacific Co.  
Born Lafayette, Ind., April 3, 1858.  
Address, San Francisco.

RAILROAD OFFICIALS



D. W. HITCHCOCK

GEN'L AGENT UNION PACIFIC RAILROAD CO.

Born Washington Co., New York. Arrived in California, 1880. Address, San Francisco.



JEROME A. FILLMORE

Mgr. Pacific System Southern Pacific Co. (Resigned 1901.) Born Onondagua Co., N. Y., 1845. Arrived in Cal. Dec. 1, 1871. Address, San Francisco.



ARTHUR W. FOSTER

PRES. CALIFORNIA NORTHWESTERN RAILWAY CO.

Address, San Francisco.



THEODORE H. GOODMAN

General Passenger Agent Southern Pacific Co.

Born Mt. Morris, N. Y., July 12, 1830.

Arr. in Cal. 1859. Address, San Francisco.

## RAILROAD OFFICIALS, ET AL.

**CHARLES HOLBROOK**

President Holbrook, Merrill & Stetson. Vice-Prest. Market St. Ry. Co. Born Givanzey, N. H., Aug. 31, 1830. Arrived in California July 27, 1850. Address, San Francisco.

**JAMES BURGESS STETSON**

Prest. Market St. Ry. Co. and N. P. Coast R. R. Born Massachusetts, 1832. Arrived in California, 1852. Address, San Francisco.

**JAMES HORSBURGH, JR.**

Assistant General Passenger Agent So. Pac. Co. Address, San Francisco.

**WILLIAM H. MILLS**

LAND AGENT CENTRAL PACIFIC RAILROAD Address, San Francisco.



TRANSPORTATION OFFICIALS, ET AL.

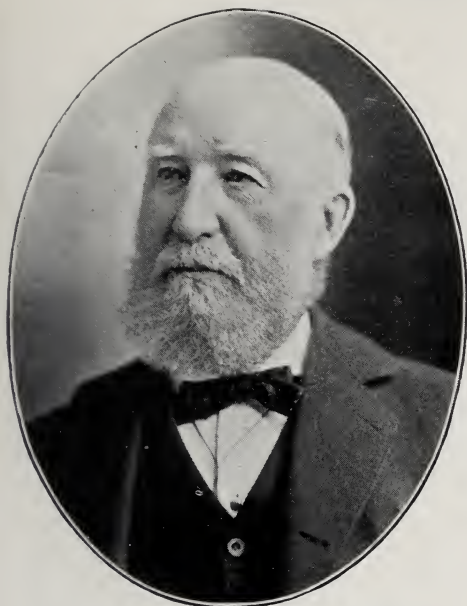

**CHARLES WARREN SMITH**

Prest. Los Angeles and Pasadena Elec. Ry. Vice-  
Prest. Los Angeles Ry. Born New York, 1831.  
Arrived in Cal. Aug. 1, 1897. Address, Pasadena.



**EPES RANDOLPH**

CIVIL ENGINEER  
Gen'l Mgr. L. A. Ry. and Affiliated Lines.  
Born Virginia. Address, Los Angeles.

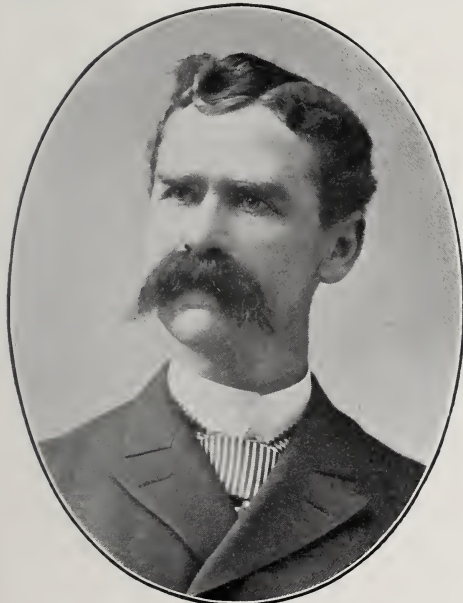

**DAVID D. STUBBS**

General Manager Occidental and Oriental Steamship  
Co. Born Ohio, 1852. Arrived in California, 1885.  
Address, San Francisco.



**H. R. JUDAH**

ASS'T GEN'L PASS. AGT. SOUTHERN PACIFIC CO.  
Address, San Francisco.

## RAILROAD OFFICIALS, ET AL.

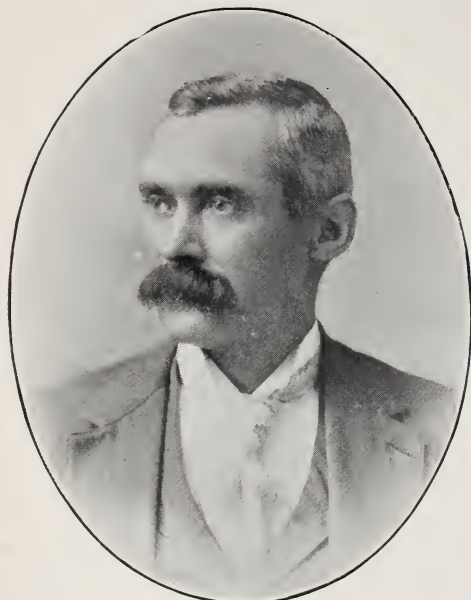
**WILLIAM GARLAND**

Prest. Gila Valley, Globe & Nor. Ry. Co.  
Born Canada, 1848. Arrived in California 1891.  
Address, Los Angeles.

**LEMAN THOMAS GARNSEY**

Prest. Los Angeles & Redondo Ry. Co., Redondo  
Hotel Co. and Redondo Improvement Co. Born  
Great Bend, Pa., 1846. Arrived in California, 1886.  
Address, Los Angeles.

**G. W. LUCE**

General Freight Agent S. P. Co. Born Sacramento,  
Cal., 1856. Address, San Francisco.

**JOHN A. MUIR**

Supt. Southern Pacific Co. at Los Angeles.  
Born Truro, Nova Scotia, Sept. 25, 1850. Arrived in  
Cal. April 30, 1869. Address, Los Angeles.



RAILROAD OFFICIALS, ET AL.

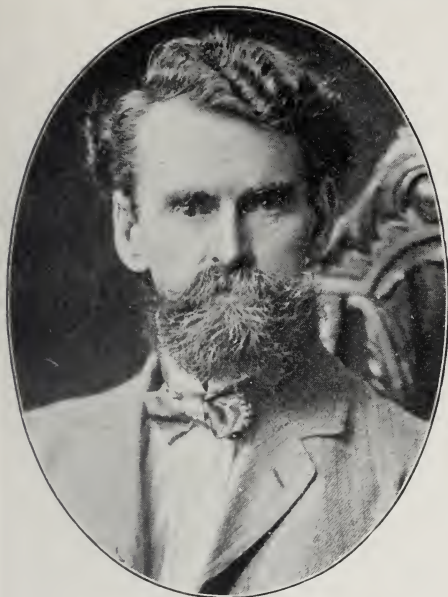

W. A. CLARK

Prest. San Pedro, L. A. and Salt Lake R. R. Co.  
Address, Butte, Mont.



FERDINAND KENNETT RULE

Auditor San Pedro, Los Angeles and Salt Lake R. R.  
Co. Born St. Louis, Mo., Dec. 6, 1853. Arrived in  
California October, 1890. Address, Los Angeles.



HENRY STEWART MCKEE

Treasurer San Pedro, Los Angeles and Salt Lake  
R. R. Co. Born Fort Smith, Ark., Oct. 9, 1868.  
Arrived in California July 5, 1893. Address, Los  
Angeles.



HARRY HAWGOOD, M.I.C.E.

CONSULTING ENGINEER  
Chief Engineer San Pedro, Los Angeles and Salt  
Lake Railroad. Address, Los Angeles.



TRANSPORTATION OFFICIALS, ET AL.

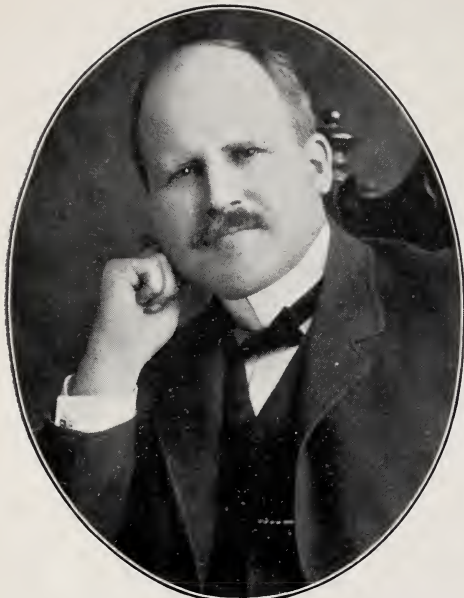

GEN. M. H. SHERMAN

Director L. A.-Pac. R. R. Co. Prest. Redondo and Hermosa Beach R. R. Co. Born Bennington Co., Vermont. Address, Los Angeles.

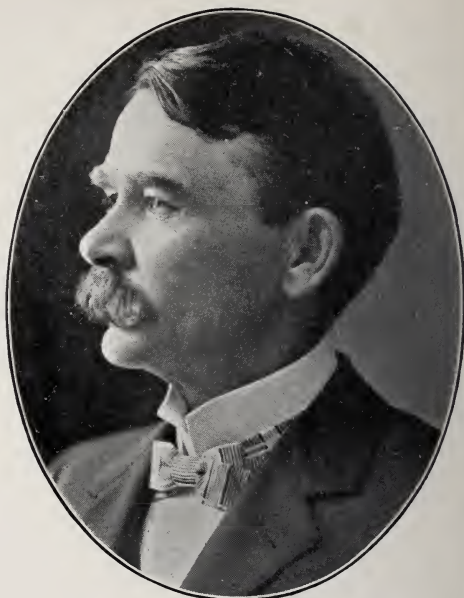

ELI P. CLARK

PRESIDENT LOS ANGELES-PACIFIC RAILROAD CO. Born Iowa. Arrived in California January, 1891. Address, Los Angeles.



CHAUNCEY L. CANFIELD

Gen'l Agt. Cal. and Nevada for Chicago, Milwaukee and St. Paul Ry. Co. Born Litchfield, Conn., Jan. 7, 1843. Arrived in California, 1856. Address, San Francisco.



H. H. FRANCISCO

GEN'L AGT. SANTA FER R. R. Born Yates Co., N. Y., May 5, 1851. Arrived in Cal. Jan. 28, 1876. Address, San Francisco.

RAILROAD OFFICIALS, ET AL.



W. A. BISSELL

ASSISTANT TRAFFIC MANAGER

Santa Fe Railway Co. Born Lyons, N. Y., Jan. 8, 1848. Arr. in Cal., 1868. Address, San Francisco.



WILLIAM G. NEVIN

General Mgr. S. Cal. Ry. Co., Santa Fe Pacific Ry. and S. F. and San Joaquin Valley Ry. Co. Born York, Pa. Arrived in California 1897. Address, Los Angeles.



JOHN J. BYRNE

GENERAL PASSENGER AGENT

Lines West of Albuquerque, Santa Fe Ry. Co. Address, Los Angeles.



GODFREY HOLTERHOFF, JR

Sec'y and Treas. Santa Fe Lines West of Albuquerque. Born Cincinnati, Ohio, 1860. Arrived in California, 1879. Address, Los Angeles.



TRANSPORTATION OFFICIALS, ET AL.



**EDWIN GOODALL**

(GOODALL, PERKINS & CO.)

Prest. Oregon Coal and Navigation Co.  
Address, San Francisco.



**ADOLPH B. SPRECKELS**

Vice-Prest. J. D. Spreckels & Bros. Co., and  
Spreckels Sugar Co., and Oceanic Steamship Co.  
Treas. Independent Elec. Lt. and Power Co.,  
Sec. Cal. Sugar Refinery. Born California.  
Address, San Francisco.



**WILLIS PARRIS**

AGT. PACIFIC COAST STEAMSHIP CO.

Born Washington, D. C., Sept. 11, 1859. Arrived in  
California Dec. 15, 1880. Address, Los Angeles.



**A. W. WATERS**

Ticket Agent Pacific Coast Steamship Co.  
Born Montreal, Canada, 1868. Arr. in Cal. 1887.  
Address, San Francisco.



TRANSPORTATION OFFICIALS, ET AL.



**ALFRED W. BEADLE**

PRESIDENT BEADLE STEAMSHIP CO.

Born San Francisco, Cal., May 7, 1868.  
Address, San Francisco.



**OTIS L. SWETT**

(O. L. SWETT & CO.)

Firm of O. L. Swett & Co., Gen'l Ry. and S. S.  
Trans. Agts. Born San Francisco, Dec. 28, 1856.  
Address, San Francisco.



**EDWARD S. BLAIR**

General Agent for California, Great Northern Rail-  
way. Born Olney, Ill., April 1, 1863. Arrived in Cali-  
fornia, Feb. 1, 1898. Address San Francisco.



**MOSES MILO STERN**

Dist. Freight and Passenger Agt. Can. Pac. Ry. and  
Steamship Lines. Born Albany, N. Y. Arrived in  
California, 1858. Address, San Francisco.

## TRANSPORTATION OFFICIALS, ET AL.

**WILLIAM MATSON**

PRES. MASTON NAVIGATION CO.

Born Sweden, Oct. 18, 1849. Arrived in Cal. 1866.  
Address, San Francisco.

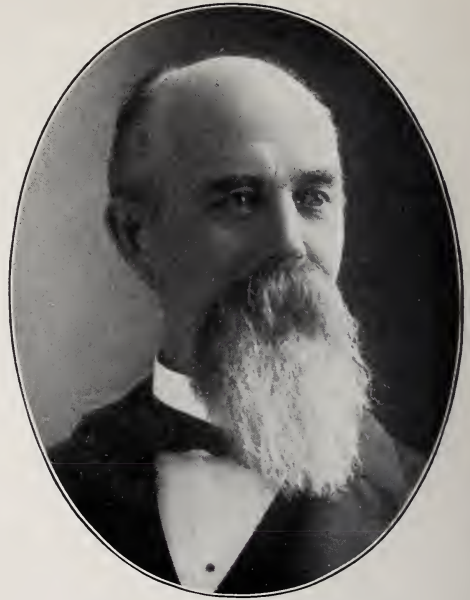
**JOHN SIMPSON KIMBALL**

STEAMSHIP AND LUMBER

Born New York, 1832. Arrived in California, 1853.  
Address, San Francisco.

**CLYDE W. COLBY**

Pac. Coast Freight Agt. Erie Despatch, Erie R. R.  
Born Marshall, Mich. Arrived in California 1862.  
Address, San Francisco.

**CLINTON JONES**

GEN'L AGENT C. R. I. &amp; P. RY.

Born April 6, 1848. Arr. in California, April 14, 1876.  
Address, San Francisco.



TRANSPORTATION OFFICIALS, ET AL.



**MICHAEL GAUDENT TONINI**

Banker and Railroad Agt. N. Y., Ont. and Western.  
Born Switzerland, Aug. 18, 1853. Arrived in  
Cal. May 12, 1867. Address, San Francisco.



**JOHN F. FUGAZI**

Prest. Columbus Sav. & Loan Society. Pac. Co.  
Agt. French Line Transatlantique, and Lacka-  
wanna R. R., etc. Born Italy, 1838. Arrived in  
U. S. 1855, Cal. 1860. Address, San Francisco.



**F. O. HATCH**

Gen'l Agt. Freight and Passenger Depts. Chicago  
Great Western Ry. Born San Francisco, 1876.  
Address, San Francisco.

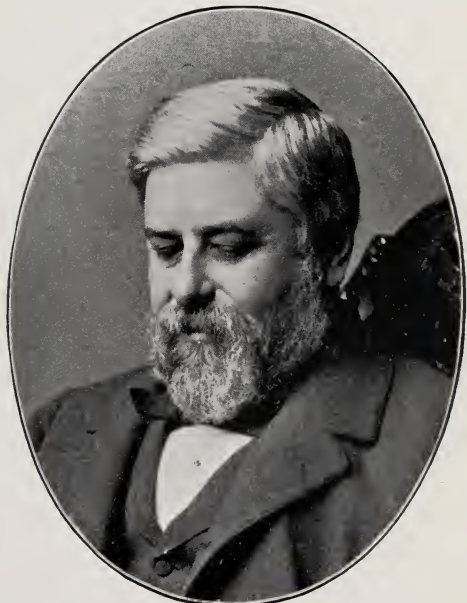

**E. P. VINING**

Gen'l Mgr. Market Street Railway Co. Address,  
San Francisco.



## SHIP BUILDERS, ET AL.

**GEORGE MARSHALL JOSSELYN**

Prest. G. M. Josselyn & Co., Inc., Ship Chandlers.  
Born Pembroke, Mass., March 28, 1822. Arrived  
in Cal. Dec. 30, 1849. Add., San Francisco.

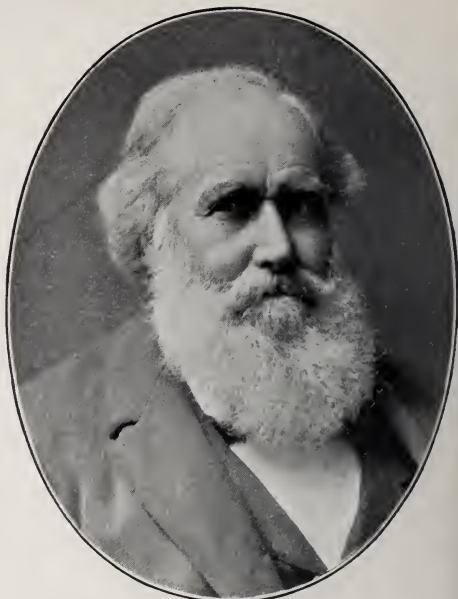
**MATTHEW TURNER**

SHIP BUILDER  
Yard at Benicia. Born, Ohio, June 17, 1825, Arrived  
in California, May 2, 1850. Address San Francisco.

**JOHN JOSEPH HAVISIDE**

Firm of J. J. Haviside & Son, Ship Riggers.  
Born England, 1843. Arrived in California, 1863.  
Address, San Francisco.

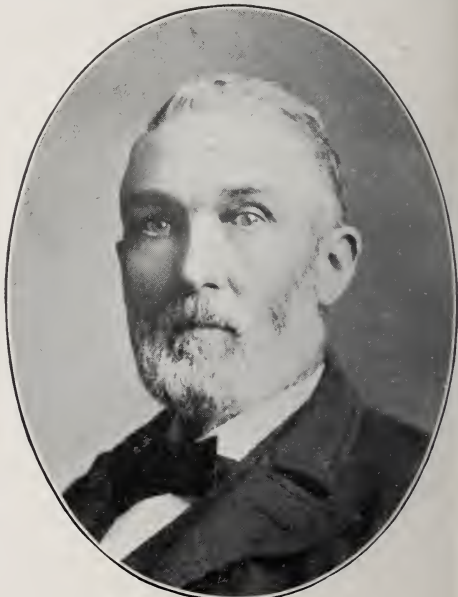
**ALEXANDER HAY**

Firm of Hay & Wright, Ship Builders, Alameda,  
Cal. Born Nova Scotia, 1836. Arrived in Cali-  
fornia 1856. Address, San Francisco.

TRANSPORTATION OFFICIALS, ET AL.



**JOHN HACKETT**

Pacific Coast Dredging Company. Born Canada, 1848. Arrived in California 1866. Address, San Francisco.



**A. P. MAGINNIS**

Land Commissioner S. F. P. Ry. Co. Claim and Tax Agent Santa Fe lines west of Albuquerque. Born Nelson, Ohio, 1848. Arrived in California 1887. Address, Los Angeles.



**GEORGE P. BURKETT**

PRESIDENT SAN JOSE TRANSFER CO.  
Born North Carolina, April 13, 1856. Arrived in California 1883. Address, San Jose.



**EDMOND H. BARMORE**

Prest. and Gen'l. Mgr. Los Angeles Transfer Co.  
Born Jeffersonville, Ind. Address, Los Angeles.

## STEVEDORES



ALEXANDER WOODSIDE .

Firm of A. Woodside & Co., Sailing and Steamship  
Stevedores. Born Ireland, 1860. Arrived in  
California 1892. Address, San Francisco.



A. C. FREESE

STEVEDORE CONTRACTOR  
Born Denmark. Arrived in California Oct., 1852.  
Address, San Francisco.

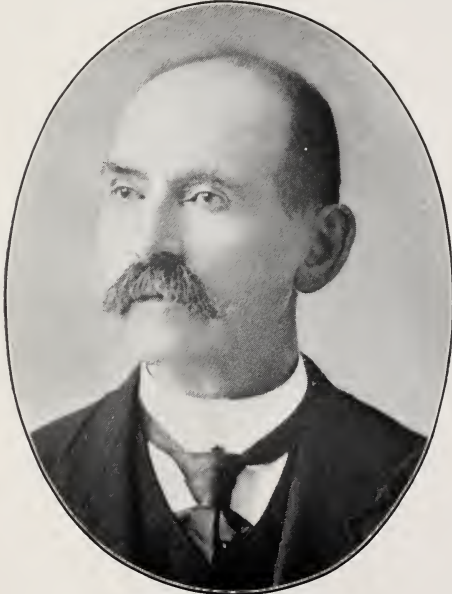

STEWART MENZIES

STEVEDORE

Firm of Stewart Menzies & Co., San Francisco.  
Died, 1901.



ARTHUR MCCRACKEN

STEVEDORE

Firm of Stewart Menzies & Co. Born Carrickfer-  
gus, County Antrim, Ireland, 1831. Arrived in  
California 1852. Address, San Francisco.



STEVEDORES, ET AL.



**HARRY F. CHASE**

STEVEDORE AND BALLAST

Manager Joseph E. Chase. Born Massachusetts, 1853.  
Arrived in Cal. 1855. Address, San Francisco.



**JOHN McALLISTER**

STEVEDORE AND BALLASTER

Born England. Arrived in California July, 1875.  
Address, San Francisco.



**CARL FOARD**

SHIP CHANDLER

Firm of L. Foard & Son. Born Alameda, Cal., Nov.  
22, 1879. Address, San Francisco.

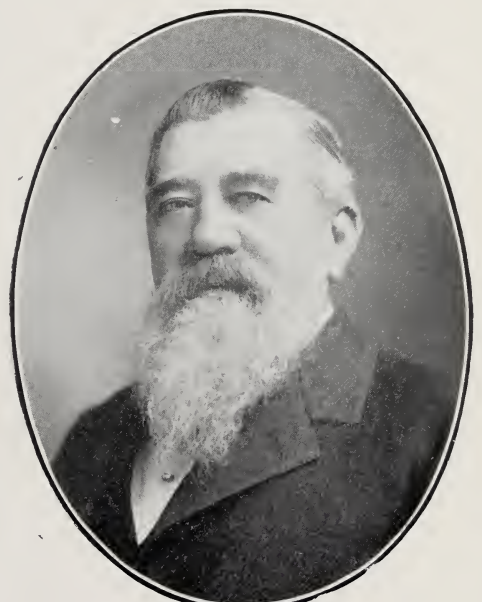

**LORENS FOARD**

SHIP CHANDLER

Firm of L. Foard & Son. Born Hadersleben, Schles-  
wig-Holstein, Oct. 14, 1838. Arrived in Cal., 1860.  
Address, San Francisco.

SHIPPING MASTERS, ET AL.



FRED J. HUNT

BRITISH SHIPPING MASTER

Born England, 1839. Arrived in California, 1870.  
Address, San Francisco.



THOMAS CHANDLER

BRITISH SHIPPING MASTER

Firm of Thomas Chandler & Co. Born Ireland, 1840.  
Arrived in California, 1857. Address, San Francisco.



THOMAS W. CHANDLER

BRITISH SHIPPING MASTER

Firm of Thomas Chandler & Co., Born, San Francisco  
April 14, 1867. Address, San Francisco.

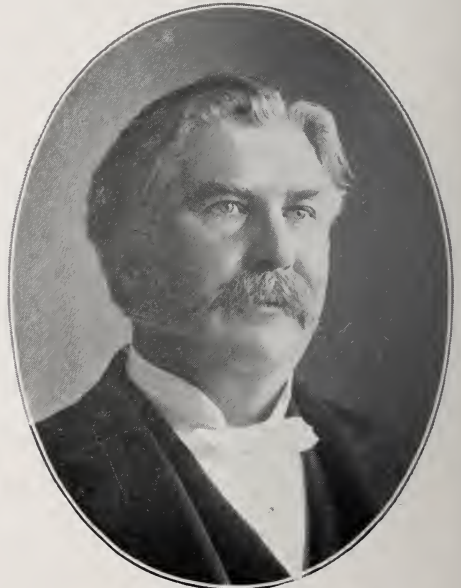

CRAIGIE SHARP

Secretary Oakland Board of Trade. Member State  
Board of Trade. Born Morristown, N. J., Oct. 9,  
1842. Arrived in California Feb. 22, 1877. Address,  
Oakland.

MERCANTILE AGENCIES, ET AL.



**EDWIN A. BARNES**

Superintendent The Bradstreet Co. Born Illinois,  
1808. Arrived in California 1897.  
Address, San Francisco.



**CLAYTON A. KENYON**

Supt. The Bradstreet Co. Born Fulton, N. Y., Aug.  
18, 1850. Arrived in California, April 6, 1888.  
Address, Los Angeles.

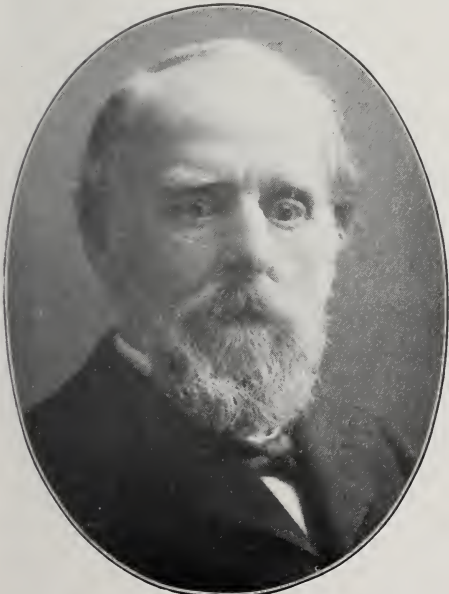

**JOHN I. SPEAR**

Sec. of the Society of California Pioneers. Born  
Boston, Mass., July 31, 1830. Arrived in Cal.  
Nov. 2, 1849. Address, San Francisco.



**R. W. BURNHAM**

Manager R. G. Dun & Co., Mercantile Agency. Born  
Connecticut, 1851. Arrived in California 1884.  
Address, Los Angeles.



## PHYSICIANS AND SURGEONS



HENRY GIBBONS, JR., A.M., M.D.

Prof. of Obstetrics and Diseases of Women and Children. Dean Cooper Medical College. Born Wilmington, Del., Sept. 24, 1840. Arrived in California 1851. Address, San Francisco.



ARNOLD A. D'ANCONA, A.B., M.D.

Dean, Med. Dept.; Prof. Physiology, Dental Dept., Univ. of Cal. Born New York. Arrived in California 1870. Address, San Francisco.



CHARLES VON HOFFMANN, M.D.

Professor Gynecology Med. Dept. Univ. of Cal. Born Germany, Feb. 10, 1852. Arr. in Cal. 1875. Address, San Francisco.



GEORGE FRANKLIN SHIELS, M.D., C.M.

Prof. Clinical Surgery, Post Graduate Dept., and Associate Prof. Surgery, Med. Dept., Univ. of Cal. Born San Francisco, Cal., 1863. Add., San Francisco.

PHYSICIANS AND SURGEONS

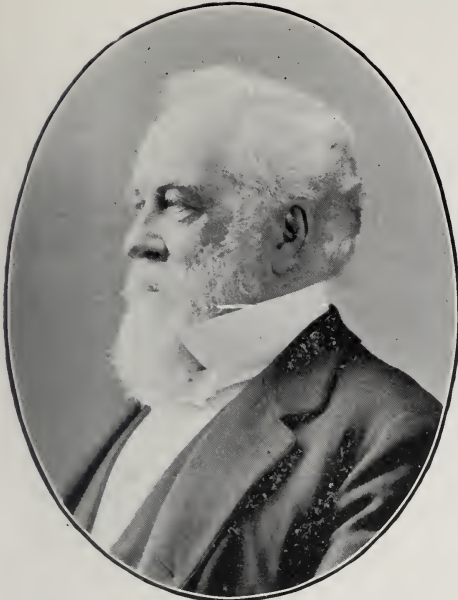

WILLIAM R. CLUNESS, A.M., M.D.

Medical Director Pacific Mutual Life Ins. Co. of Cal.  
Born Ontario, Canada, Dec. 29, 1835. Arrived in  
California, July 16, 1857. Address, San Francisco.



GEORGE CHISMORE, A.M., M.D.

GENERAL PRACTICE  
Born New York, Jan. 30, 1840. Arrived in Cal. 1854.  
Address, San Francisco.



WILLIAM B. LEWITT, M.D.

Prof. Surgery, Dental Dept., and Associate Prof.  
Diseases of Children, Med. Dept., Univ. of Cal.  
Born Ann Arbor, Mich., 1857. Arrived in Califor-  
nia August, 1878. Address, San Francisco.



J. HENRY BARBAT, M.D., Ph.G.

Instructor in Surgery, Med. Dept., Univ. of Cal.  
Born California 1862. Address, San Francisco.

## PHYSICIANS AND SURGEONS



ADOLPH BARKAN, M.D.

Prof. of Ophtalmology and Otology, Cooper Medical College. Born Eperies, Hungary, 1844. Arrived in Cal. Oct., 1869. Address, San Francisco.



GERALD J. FITZGIBBON, M.D.

GENERAL PRACTICE  
Born Sacramento, Cal., October, 1855.  
Address, San Francisco.



WM. FREEMAN SOUTHARD, A.M., M.D.

Prof. Eye, Ear, Nose and Throat, College P. & S.  
Editor Pacific Medical Journal. Born Maine.  
Arrived in Cal. 1881. Address, San Francisco.



WILLIAM WATT KERR, M.A., M.B., C.M.

Prof. Clinical Medicine, Univ. of Cal. Born Edinburgh, Scotland, June 27, 1857. Arrived in California December 29, 1881. Address, San Francisco.



PHYSICIANS AND SURGEONS



STANLEY STILLMAN, M.D.

Prof. Surgery, Cooper Med. College; Visiting Surgeon City and County Hospital, Consulting Surgeon Lane Hospital. Born California. Address, San Francisco.



JAMES F. McCONE, B.S., M.D.

M. R. C. S. ENG.

Surgeon. Lecturer on Obstetrics, Univ. of Cal. Consulting Obstetrician C. & C. Hospital, Born Nevada. Arrived in California 1871. Address, San Francisco.



JOS. O. HIRSCHFELDER, M.D.

PHYSICIAN AND SURGEON

Prof. of Clinical Medicine, Cooper Med. College. Address, San Francisco.

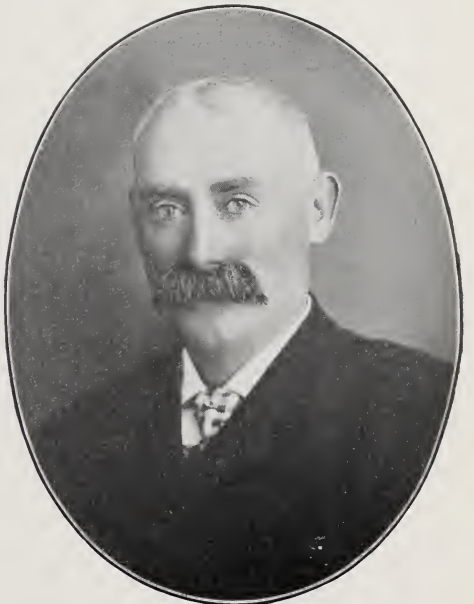

ALEXANDER THOS. LEONARD, M.D.

Senior Surgeon to St. Mary's Hospital. Born Ireland. Arr. in California 1883. Address, San Francisco.

## PHYSICIANS AND SURGEONS



JOHN C. SPENCER, A.B., M.D.

(COLUMBIA)

Chief of Clinic, Genito-Urinary, Med. Dept., Univ.  
of Cal. Born Sacramento, Cal., Feb. 11, 1861.  
Address, San Francisco.



WASHINGTON DODGE, M.D.

Prof. of Therapeutics, Med. Dept., Univ. of Cal.  
Assessor San Francisco County. Born Cal., 1859.  
Address, San Francisco.



EDWARD GILES MCCONNELL, M.D.

PHYSICIAN AND SURGEON

Born Yreka, Cal., Nov. 27, 1868.  
Address, San Francisco.



THOMAS E. BAILLY, M.D.

Gynecologist and Senior Physician to St. Mary's  
Hospital, San Francisco. Born New Jersey, 1869.  
Arrived in Cal., 1874. Address, San Francisco.

PHYSICIANS AND SURGEONS



THOS. B. W. LELAND, M.D.

CORONER

City and County, San Francisco. Faculty Post-Grad. and Med. Dept. Univ. of Cal. Born Jamestown, Cal., Sept. 19, 1870. Address, San Francisco.



EDWARD G. FRISBIE, M.D.

Prest. State Board of Medical Examiners, 1900-1. Prof. Orthopedic Surgery, Med. Dept., P. & S. Born Cal. 1858. Address, San Francisco.



CHARLES CURTISS WADSWORTH, M.D.

PHYSICIAN

Secretary Board of Examiners, Med. So. State of Cal. Born Madison, Lake Co., Ohio, May 27, 1849. Arrived in California March, 1869. Address, San Francisco.



CHARLES BROOKS BRIGHAM, M.D.

One of the Surgeons of St. Luke's Hospital. Chief Examiner N. Y. Life Ins. Co. Born Boston, Jan. 17, 1845. Arrived in California 1873. Address, San Francisco.



## PHYSICIANS AND SURGEONS

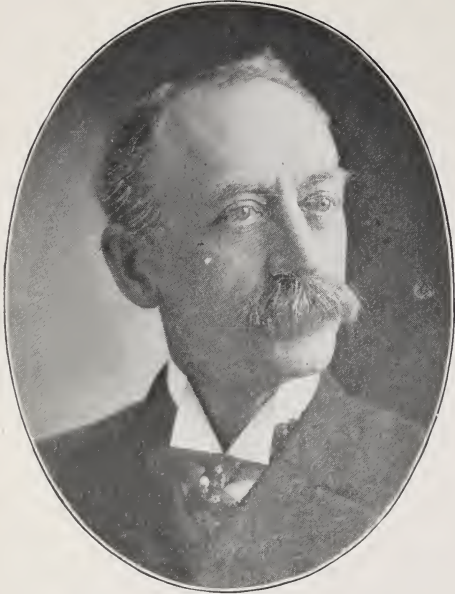

E. L. WEMPLE, M.D.

GYNECOLOGIST

Born New York June 18, 1848. Arrived in Cal. 1860.  
Address, San Francisco.



JOHN GALLWEY, M.D.

Ex-Surgeon-General N. G. C. Born California, Aug.  
17, 1863. Address, San Francisco.



RUFUS LEE RIGDON, M.D.

Genito-Urinary Surgery, Cooper Medical College.  
Born Sacramento, Cal., Sept. 4, 1859.  
Address, San Francisco.



BENJAMIN RALPH SWAN, M.D.

Prof. Dis. Children, Med. Dept. Univ. of Cal.; Med.  
Ref. Mutual Life Ins. Co. of N. Y. Born Wood-  
stock, Vt., 1837. Arrived in California 1870. Ad-  
dress, San Francisco.

PHYSICIANS AND SURGEONS



PAOLO DE VECCHI, M.D.

Surgeon St. Joseph Hospital and Consulting Staff German Hospital, San Francisco. Born Turin, Italy, 1847. Arrived in California Oct. 1, 1880. Address, San Francisco.



WALTER SCOTT THORNE, M.D.

Gynecologist and General Surgery. Born New York, 1840. Arrived in California 1857. Address, San Francisco.



CHARLES ALEXANDER CLINTON, M.D.

PHYSICIAN AND SURGEON

Ex-Member Boards of Health, Education and Supervisors. Born Ireland, 1850. Arrived in Cal. 1872. Address, San Francisco.



RICHARD M. H. BERNDT, M.D.

Adjunct to the Chair of Therapeutics, Med. Dept., Univ. of Cal. Born Nov. 10, 1856. Arrived in California 1890. Address, San Francisco.

PHYSICIANS AND SURGEONS

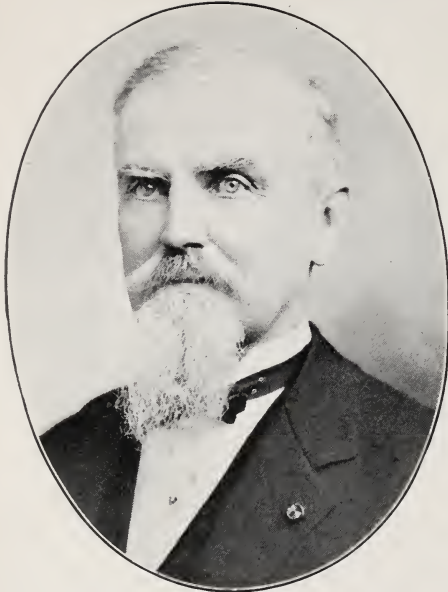

**CEPHAS L. BARD, M.D.**

PHYSICIAN AND SURGEON

Ex-Prest. State Medical Society. Born Chambersburgh, Pa., 1843. Arrived in Cal. Sept. 28, 1868. Address, Ventura.



**HENRY G. BRAINERD, M.D.**

Dean, and Prof. of Diseases of the Mind and Nervous System. College of Med., Univ. of So. Cal. Born Londonderry, N. H., May 23, 1852. Arrived in California 1887. Address, Los Angeles.

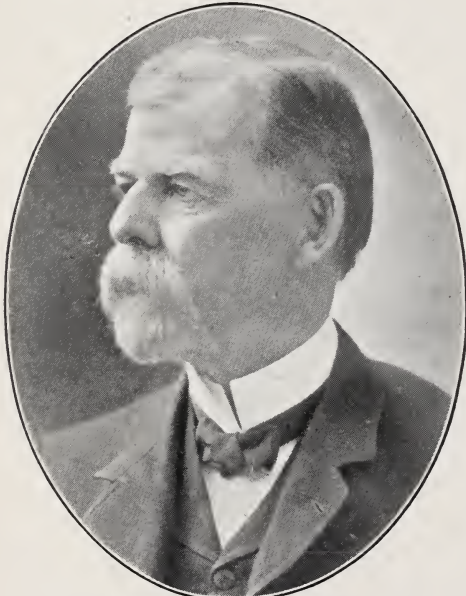

**FREDERICK T. BICKNELL, M. D.**

PHYSICIAN AND SURGEON

President of California Hospital and California Health Resort. Born Vermont, April 20, 1842. Arr. in Cal. 1874. Address, Los Angeles.



**WALTER LINDLEY, M.D.**

PHYSICIAN AND SURGEON

Secretary and Mgr. Cal. Hospital Co., Los Angeles. Prof. of Gynecology, College of Med., Univ. of So. Cal. Born Monrovia, Ind., Jan. 13, 1852. Arrived in California 1875. Address, Los Angeles.



PHYSICIANS AND SURGEONS

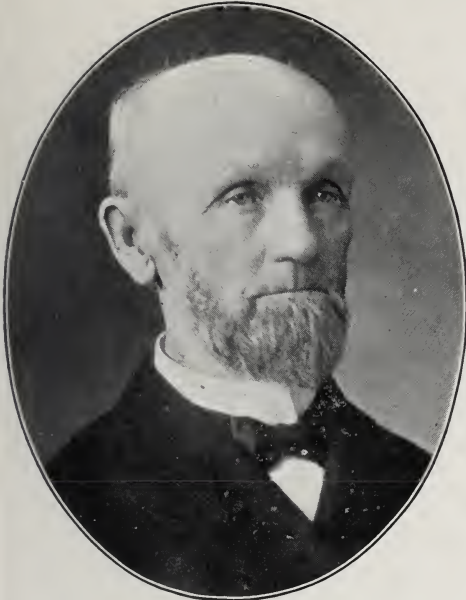

ASA CLARK, M.D.

Medical Supt. State Hospital. Born New York, 1824.  
Arrived in California 1849. Address, Stockton.



ROBERT LEEPER DOIG, M.D.

Prest. San Diego County Med. Society.  
Address, San Diego.

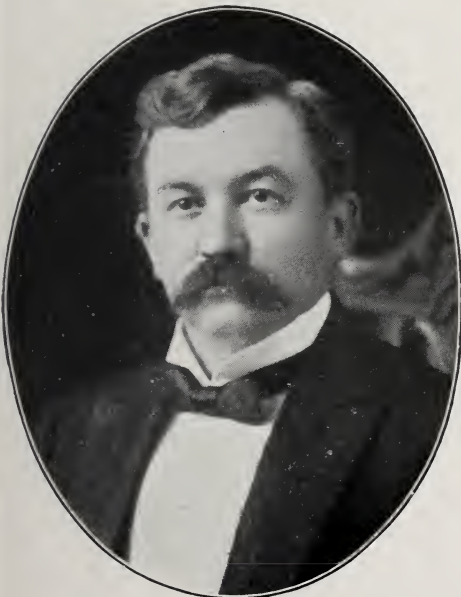

JOSIAH EVANS COWLES, M.D.

Visiting Surgeon Pacific Hospital, Examiner Los  
Angeles Board of Health. Born Yadkin Co.,  
N. C., May 14, 1855. Address, Los Angeles.



HENRY SAYRE ORME, M.D.

PHYSICIAN AND SURGEON  
Prof. Hygiene, Univ. of So. Cal. Born Georgia.  
Arrived in Cal. 1868. Address, Los Angeles.

## PHYSICIANS AND SURGEONS



ALBERT S. ADLER, M.D.

GENERAL PRACTICE

City Physician Mt. Zion Hospital. Born San Francisco 1859. Address, San Francisco.



ALBERT ABRAMS, A.M., M.D.

(HEIDELBERG)

Diseases of the Chest. Author of "Diseases of the Heart," "A Manual of Diagnosis," "Diseases of the Lungs," etc. Born San Francisco, Dec. 8, 1863. Address, San Francisco.

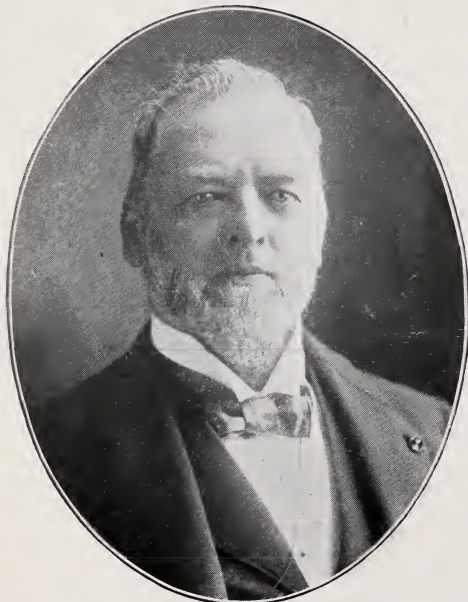

CHARLES NORMAN ELLINWOOD, M.D.

PHYSICIAN AND SURGEON

Prof. Physiology Cooper Medical College. Born Vermont, 1838. Arrived in California 1869. Address, San Francisco.

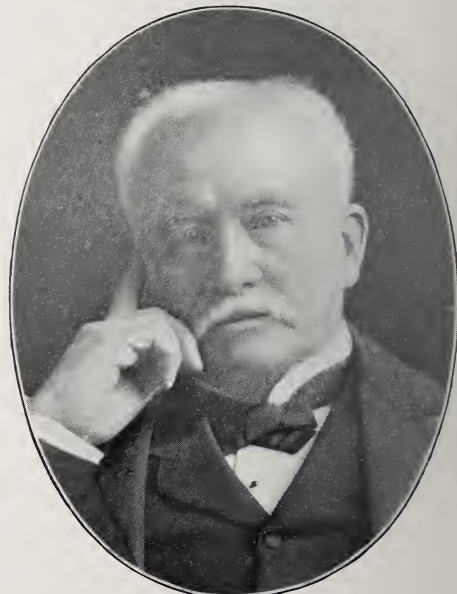

C. F. BUCKLEY, B.A., M.D.

PHYSICIAN AND SURGEON

Born Ireland. Arrived in California 1869. Address, San Francisco.



PHYSICIANS AND SURGEONS

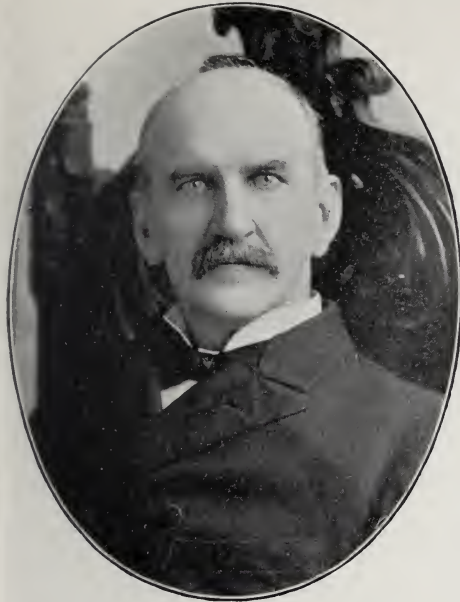

**MATTHEW GARDNER, M.D.**

Chief Surgeon Southern Pacific Company. Born Canada, 1846. Arrived in California 1871. Address, San Francisco.



**J. R. LAINE, M.D.**

Consulting Surgeon Southern Pacific Company. Born Canada, 1846. Arrived in Cal. 1877. Address, San Francisco.



**FRANK P. WILSON, A.M., M.D.**

Adjunct Prof. Orthopedics. Chief of Clinic of Pediatrics, Post Graduate Dept., Univ. of Cal. Born San Francisco, 1855. Add. San Francisco.



**T. BYRON DE WITT, M.D.**

PHYSICIAN AND SURGEON  
Member State Med. Society and S. F. Co. Med. So. Born Missouri 1848. Arrived in California 1875. Address, San Francisco.



## PHYSICIANS AND SURGEONS



**CHARLES D. McGETTIGAN, A.B., M.D.**

Visiting Staff St. Mary's Hospital. Demonstrator of Anatomy, Medical and Dental Depts., Univ. of Cal. Capt. and Asst. Surg. 5th Regt. Infantry, N. G. C. Born Vallejo, Cal., April 16, 1873. Address, San Francisco.



**HAROLD BRUNN, M.D.**

Chief of Surgical Clinic, Medical Dept., Univ. of Cal. Born San Bernardino, Cal., Jan. 26, 1874. Address, San Francisco.



**J. DENNIS ARNOLD, A.M., M.D.**

Eye, Ear, Nose and Throat. Born Baltimore, Md., 1856. Arrived in Cal. 1884. Add. San Francisco.



**SAMUEL S. KAHN, M.D.**

Consulting Surgeon Mt. Zion Hospital. Born New York City 1856. Arrived in California 1879. Address, San Francisco.

PHYSICIANS AND SURGEONS



WILLIAM F. BARBAT, M.D.

Sec'y S. F. Co. Medical Society. Asst. Sec'y Cal. State Medical Society. Born San Francisco. Address, San Francisco.



S. J. HUNKIN, M.D.

Orthopedic Surgeon to Children's Hospital and Chief of Orthopedic Clinic, Univ. of Cal. Born England, 1864. Arrived in California 1883. Address, San Francisco.



LOUIS BAZET, M.D.

Prof. Surgery and Genito-Urinary, S. F. Polyclinic. Born Pau, France, 1848. Arrived in Cal. 1883. Address, San Francisco.



HENRY A. L. RYFKOGEL, M.D.

Microscopist and Bacteriologist, Med. Dept., Univ. of Cal. Born Nova Scotia 1873. Arrived in California 1892. Address, San Francisco.

## PHYSICIANS AND SURGEONS

**REDMOND W. PAYNE, M.D.**

A Founder of and Surgeon to the California Eye and Ear Hospital, etc. Born San Francisco, Cal.  
Address, San Francisco.

**LOUIS C. DEANE, M. D.**

A Founder of and Surgeon to the California Eye and Ear Hospital, etc. Born San Francisco, Cal.  
Address, San Francisco.

**WILLIAM D. MCCARTHY, M.D.**

Member S. F. Board of Health, and Div. Surgeon,  
N. G. C. Late Major and Surgeon 1st Cal. U. S. V.  
Born Boston, Mass., Jan. 23, 1861. Arrived in  
California 1861. Address, San Francisco.

**VARD H. HULEN, A.M., M.D.**

OCULIST  
Born Springfield, Illinois. Arrived in California 1839.  
Address, San Francisco.



PHYSICIANS AND SURGEONS



GUIDO E. CAGLIERI, B.Sc., M.D.

SURGEON

Born San Francisco, Cal., 1871.  
Address, San Francisco.



A. W. MORTON, A.B., M.D.

Prof. Surg. P. and S., Surg. to City and Co. Hosp.  
First to extend Analgesic effect of Cocaine Over  
Entire Body. Born Tennessee 1867. Arrived  
in Cal. 1897. Address, San Francisco.



MALCOLM O. AUSTIN, M.D.

GENERAL PRACTICE

Born Canada, July 25, 1863. Arrived California 1870.  
Address, San Francisco.



WM. A. BRYANT, M.D., D.D.S.

DENTIST AND SURGEON

Professor of Oral Surgery College of P. & S. Born  
Cal. Sept. 12, 1860. Address, San Francisco.

## PHYSICIANS AND SURGEONS



**JOHN M. WILLIAMSON, M.D.**

Prof. of Genito-Urinary Surgery, Medical Dept., Univ. of Cal. President San Francisco Board of Health. Born Vallejo, Cal., June 20, 1861. Address, San Francisco.



**O. O. BURGESS, M.D.**

PHYSICIAN AND SURGEON  
Born Evans, N. Y., 1831. Arrived in California 1867.  
Address, San Francisco.



**MARTIN REGENSBURGER, M.D.**

Prof. of Skin and Venereal Diseases, Post Graduate School, Univ. of Cal. Arrived in California 1854.  
Address, San Francisco.



**CARL RENZ, M.D.**

(TUBINGEN, GERMANY)  
Born France, March 11, 1862. Arrived in Cal. 1893.  
Address, San Francisco.

PHYSICIANS AND SURGEONS

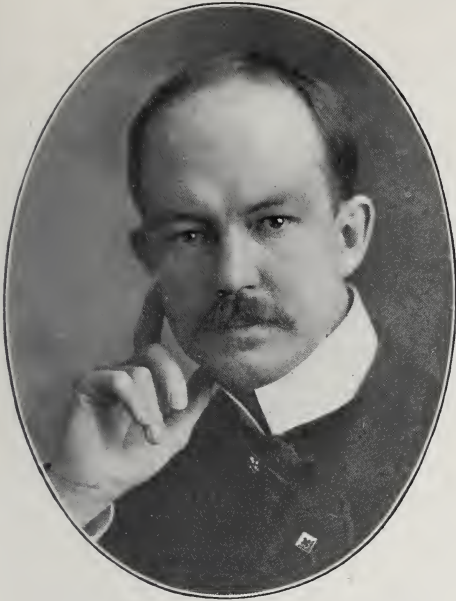

GILBERT M. BARRETT, A.M., M.D.

(BELLEVUE HOSP. MED. COLLEGE)

Physician and Surgeon. Born Illinois, 1869.  
Arrived in Cal. 1897. Address, San Francisco.



CHARLES F. MILLAR, M.D.

Surgeon Union Mutual Ins. Co. Born Sacramento,  
Jan. 9, 1876. Address, San Francisco.



GARDNER PERRY POND, M.D.

Eye, Ear, Nose and Throat Surgeon. Dispensary  
Staff, Med. Dept., Univ. of Cal. Born, California,  
1868. Address, San Francisco.



A. P. O'BRIEN, A.M., M.D.

PHYSICIAN AND SURGEON  
Health Officer. Born Port Townsend, Wash. Arrived  
in California 1868. Address, San Francisco.



## PHYSICIANS AND SURGEONS

**GEORGE M. TERRILL, M.D.**

PHYSICIAN AND SURGEON

Born Salem, Virginia. Arrived in Cal. Sept., 1885.  
Address, San Francisco.

**GEORGE M. HUGHES, M.D.**

(UNIVERSITY OF PENNSYLVANIA)

Gynecologist. Born Baltimore, Md., April 29, 1869.  
Arrived in California Feb., 1901.  
Address, San Francisco.

**C. G. KENYON, M.D.**

Surgeon St. Luke's Hospital. Born New York State.  
Arrived in Cal, 1867. Address, San Francisco.

**GEORGE HERMAN POWERS, M.D.**

Eye, Ear, Nose and Throat. Born Boston, Mass.,  
June 13, 1840. Arrived in California May 14, 1866.  
Address, San Francisco.

PHYSICIANS AND SURGEONS



FRANK L. ADAMS, A.B., M.D.

PHYSICIAN AND SURGEON

Born Troy, N. Y., July 30, 1858. Arrived in California 1863. Address, Oakland.



DENNIS DAVID CROWLEY, M.D.

SURGEON

Born Ireland, 1858. Arrived in California 1879. Address, Oakland.



JOSEPH S. EASTMAN, M.D.

PHYSICIAN AND SURGEON

Born Indiana, 1854. Arrived in California 1884. Address, Berkeley.



W. F. B. WAKEFIELD, M.D.

SURGEON AND GYNECOLOGIST

Born Parry Sound, Ont., Canada. Arrived in California May, 1893. Address, Oakland.



PHYSICIANS AND SURGEONS

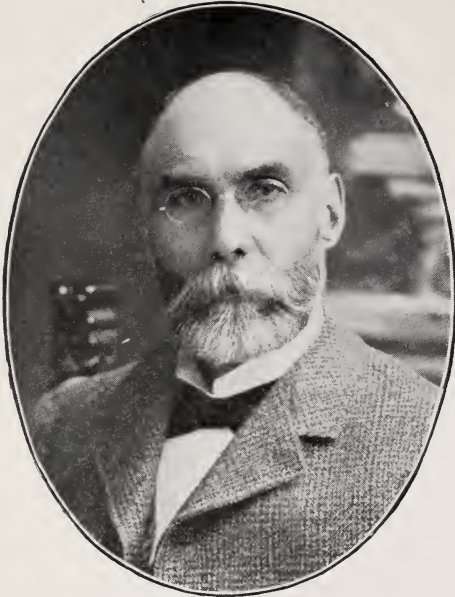

**JEREMIAH MAHER, M.D.**

Born Ireland, 1848. Arrived in California 1889.  
Address, Oakland.



**CARL RUDOLF KRONE, A.M., M.D.**

Physician and Surgeon to East Bay Sanatorium and  
Training School for Nurses, Oakland. Born Victoria,  
Hongkong, June 10, 1859. Arrived in California  
May, 1896. Address, Oakland.



**OLIVER D. HAMLIN, M.D.**

Prest. Oakland Board of Health. Physician and  
Surgeon in charge of State Institution of Deaf,  
Dumb and Blind. Born Alameda Co., Cal., 1870.  
Address, Oakland.



**GEORGE C. PARDEE, M.D.**

EAR, EYE, NOSE AND THROAT  
Born San Francisco, Cal., July 25, 1857.  
Address, San Francisco and Oakland.



PHYSICIANS AND SURGEONS, ET AL.



JOSEPH G. MORRISSEY, M.D.

CITY PHYSICIAN

Chief of Genito-Urinary Clinic, S. F. Polyclinic.  
Born San Francisco, Oct. 18, 1864.  
Address, San Francisco.



THOMAS DAVIS MAHER, B.Sc., M.D.

Resident Physician City and County Hospital.  
Born San Francisco 1874. Address, San Francisco.



HAYWARD GLAZIER THOMAS, M.D.

Eye, Ear, Nose and Throat. Born, Canada. Came  
to California, 1882. Address, Oakland.



FRANK T. GREEN, Ph. G.

ANALYTICAL CHEMIST

Prof. Med. Chem., Med. Dept. Univ. of Cal. Prof.  
Chem., Col. of Pharmacy. City Chemist for San  
Francisco. Born California, May 5, 1863.  
Address, San Francisco.

## PHYSICIANS AND SURGEONS

**ALBERT BROWN MCKEE, M.D.**

Eye, Ear, Nose and Throat. Eye Clinic Cooper  
Medical College. Born California, 1862.  
Address, San Francisco.

**WM. JAS. ROBT. BOYES, M.D.**

PHYSICIAN AND SURGEON  
Born Paris, Ontario, Canada, 1862. Arrived in Cali-  
fornia 1892. Address San Francisco.

**RALPH EMORY PECK, M.D.**

PHYSICIAN AND SURGEON  
Born Cincinnati, Ohio, 1871. Arrived in Cal. 1893.  
Address, San Francisco.

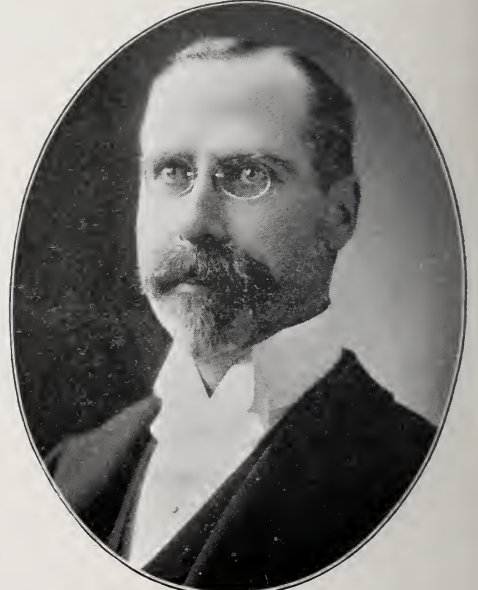
**GEORGE W. SEIFERT, M.D.**

Prest. of the San Jose Board of Health. Born  
Santa Clara, Cal., April 18, 1860.  
Address, San Jose.

PHYSICIANS AND SURGEONS



**JAMES ANDERSON MCKEE, M.D.**

Prest. Sacramento Society for Medical Improvement. Born Pennsylvania, 1854. Arrived in California 1875. Address, Sacramento.



**THOS. ROSS, M.D., C.M.**

Ex-Prest. Med. Society State of California. Physician to Southern Pacific Co. Hospital, Sacramento. Prest. Sacramento Board of Health. Prest. Board of Pension Examiners, Sacramento. Born Lancaster, Ontario, Canada, 1839. Arrived in California July, 1870. Address, Sacramento.



**HARRY WALLACE TAGGART, M.D.**

PHYSICIAN AND SURGEON

Born New Hampshire, April 22, 1867. Arrived in California 1877. Address, Stockton.



**WILLIAM ELLERY BRIGGS, M.D.**

Eye, Ear, Nose and Throat. Born Sharon, Ohio, 1853. Arrived in California 1879. Add. Sacramento.



## PHYSICIANS AND SURGEONS



EUGENE CLARENCE DUNN, B.Ph., MD.

Born New Haven, Ohio, Aug. 2, 1854.  
Arrived in California 1860. Address, Fresno.



GEORGE WOODWARD DUFFICY, M.D.

PHYSICIAN AND SURGEON  
Born California, 1871. Address, Sacramento.



JOHN T. SCHOLL, M. D.

PHYSICIAN AND SURGEON  
Born Germany, 1833. Arrived in Cal. 1882.  
Address, Los Angeles.



JOSEPH KURTZ, M.D.

Prof. of Clinical Surgery, College of Med., Univ.  
of So. Cal. Born Germany, April 16, 1842. Ar-  
rived in California 1867. Add., Los Angeles.

PHYSICIANS AND SURGEONS



H. BERT ELLIS, A.B., M.D.

Prof. of Ophthalmology, College of Med., Univ. of So. Cal. Born Lincoln, Me., May 17, 1863. Arr. in Cal. 1884. Address, Los Angeles.



ERNEST WM. FLEMING, M.D.

Specialist, Throat, Nose and Ear. Address, Los Angeles.



JOHN H. DAVISSON, M.D.

PHYSICIAN AND SURGEON  
Born West Virginia, 1849. Arrived in California 1886. Address, Los Angeles.

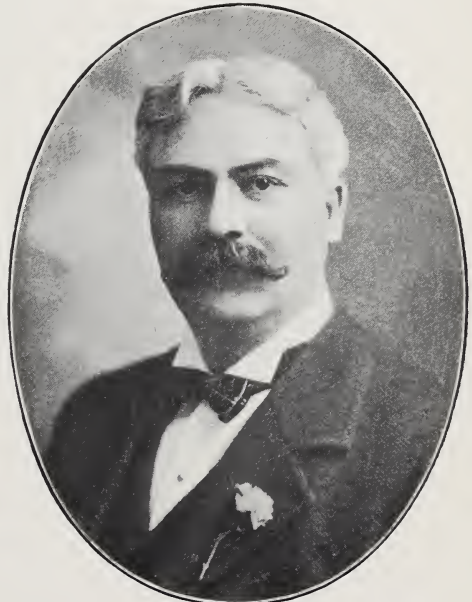

W. W. HITCHCOCK, M.D.

Treasurer Cal. Hospital Co. Born Carroll Co., Ill. Arrived in California, 1887. Add., Los Angeles.



PHYSICIANS AND SURGEONS

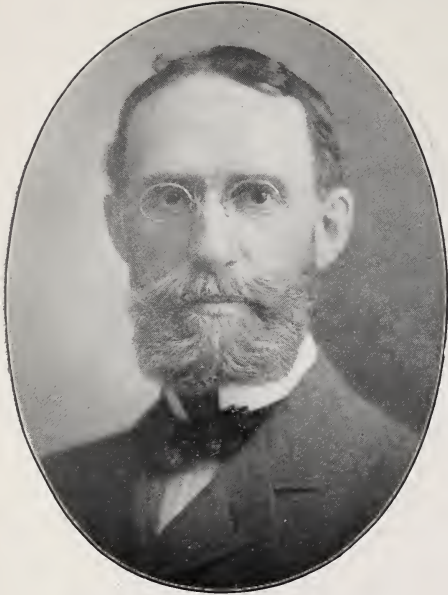

**NORMAN BRIDGE, A.M., M.D.**

Physician and Surgeon. Born, Windsor, Vt., 1844.  
Arrived in California, 1891. Address, Los Angeles.



**GRANVILLE MacGOWAN, M.D.**

Prof. of Diseases of the Skin and Genito-Urinary  
Organs, College of Med., Univ. of So. Cal.  
Born Iowa, 1857. Arrived in California 1886.  
Address, Los Angeles.



**JOHN R. HAYNES, M.D.**

PHYSICIAN AND SURGEON  
Born Pennsylvania 1853. Arrived in California 1887.  
Address, Los Angeles.



**GEO. L. COLE, M.D.**

Prof. of Materia Medica, Therapeutics and Physical  
Diagnosis, College of Med., Univ. of So. Cal.  
Born New York, 1861. Arrived in Cal. 1887.  
Address, Los Angeles.



PHYSICIANS AND SURGEONS



**RALPH WILLIAMS, M.D.**

Associate Professor Dermatology and Genito-Urinary Surgery, Univ. Southern California. Born Tennessee, 1871. Arrived in California 1887. Address, Los Angeles.



**W. JARVIS BARLOW, A.B., M.D.**

Graduate College Physicians and Surgeons Columbia University, 1892. Prof. Physical Diagnosis, Univ. of So. Cal. Born New York, 1868. Arrived in California 1895. Address, Los Angeles.



**ERNEST ALBERT BRYANT, M.D.**

Police Surgeon, 1890-1896. Supt. County Hospital, 1900-1901. Born Ontario, Canada, 1867. Arrived in California 1890. Address, Los Angeles.



**J. LEE HAGADORN, M.D.**

House Surgeon Los Angeles County Hospital, 1893-94. Instructor in Practice of Medicine, Med. Dept., Univ. of So. Cal. Born Vassar, Mich., 1872. Arrived in California 1887. Address, Los Angeles.

## PHYSICIANS AND SURGEONS

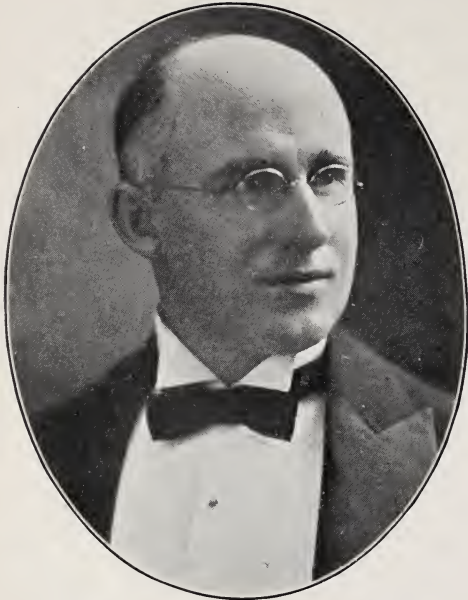

FRANK D. BULLARD, A.M., M.D.

Prof. of Chemistry, College of Med., Univ. of So. Cal. Pres. Los Angeles Co. Medical Association, 1889. Born Lincoln, Me., Dec. 27, 1860. Arrived in California 1884. Address, Los Angeles.



EDWARD R. BRADLEY, M.D.

Consulting Physician to the Los Angeles Orphans' Home. Born California, 1865. Add., Los Angeles.



FRANK K. AINSWORTH, M.D.

PHYSICIAN AND SURGEON  
Physician to Southern Pacific Company.  
Address, Los Angeles.



JAY HATHEWAY UTLEY, M.D.

Professor of Medicine, Univ. of So. Cal.  
Address, Los Angeles.



PHYSICIANS AND SURGEONS



**ELBERT NELSON MATHIS, M.D.**

Prest. City Board of Education of Los Angeles, 1897. County Health Officer Los Angeles County. Born Ancona, Ill., 1856. Arrived in California 1887. Address, Los Angeles.



**RALPH HAGAN, M.D.**

House Surgeon Los Angeles County Hospital, 1895-96. Police Surgeon Los Angeles, 1896-1901. Born St. Paul, Minn., May, 1872. Arrived in California December, 1884. Address, Los Angeles.

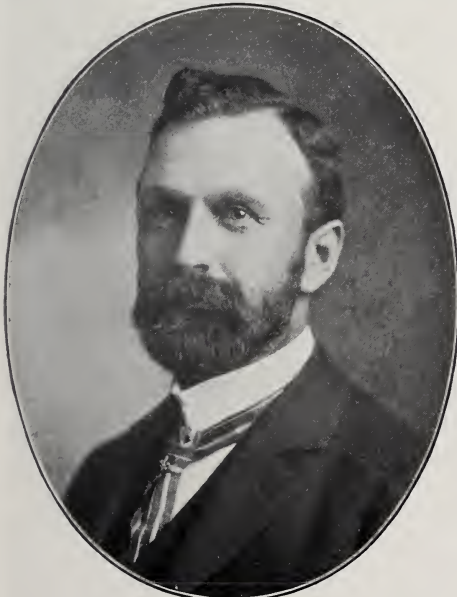

**MELVIN L. MOORE, M.D.**

Prof. of Obstetrics, College of Med., Univ. of So. Cal. Born Lakeville, Indiana. Add., Los Angeles.

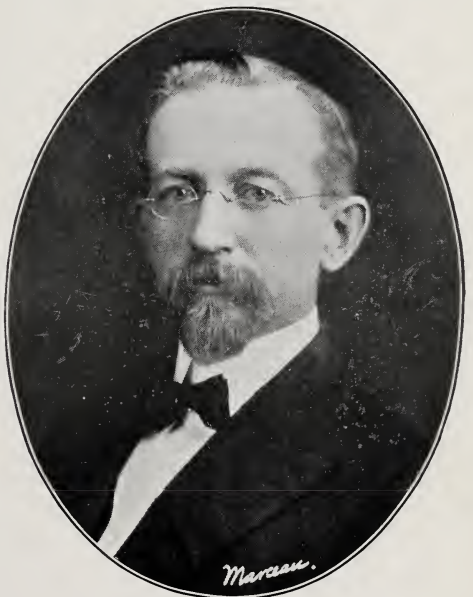

**GEORGE DEACON, M.D.**

PHYSICIAN AND SURGEON  
Born New Carlisle, Ind., Oct. 25, 1855. Arrived in California April 18, 1887. Address, Pasadena.



## PHYSICIANS AND SURGEONS

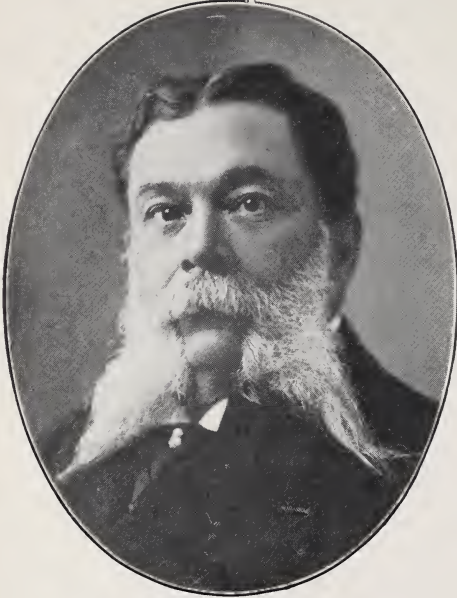

HUBERT NADEAU, M.D.

PHYSICIAN AND SURGEON

Born Marleville, Canada, 1841. Arrived in Cal. 1876.  
Address, Los Angeles.



PHILLIP NEWMARK, M.D.

Address, Los Angeles.



ALBERT CLARK ROGERS, M.D.

Ex-House Surgeon Manhattan Eye and Ear Hospital, New York City. Born New York, 1850.  
Arrived in Cal. 1887. Address, Los Angeles.

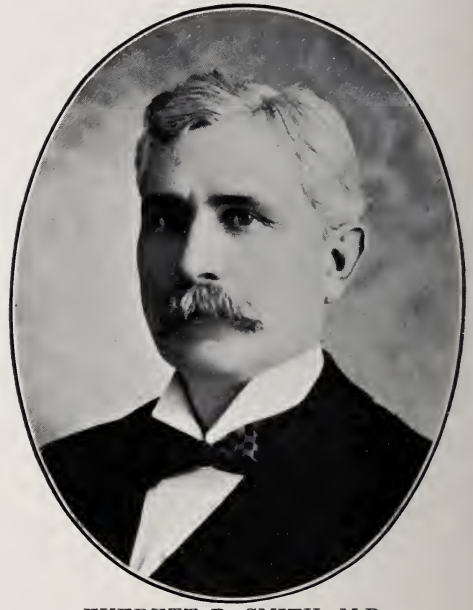

EVERETT R. SMITH, M.D.

PHYSICIAN AND SURGEON

Vice-Prest, Cal. Hospital Co., Los Angeles. Member Board of Health, Los Angeles, 1901. Born Vermont, 1846. Arrived in California 1887.  
Address, Los Angeles.

PHYSICIANS AND SURGEONS

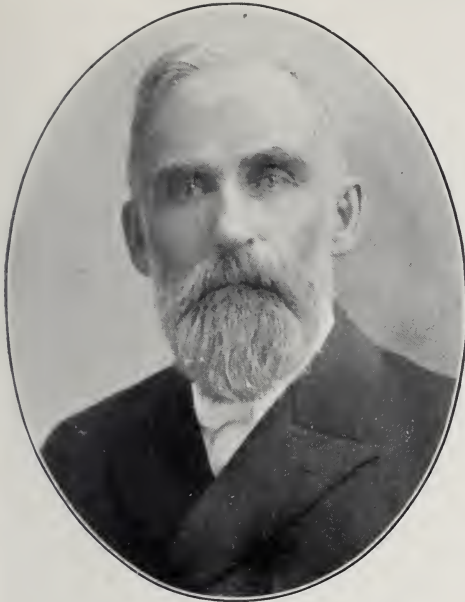

C. J. GILL, M.D.

PHYSICIAN AND SURGEON

Born Northfield, N. J., 1836. Arrived in California November, 1876. Address, Riverside.



JAMES GORDON BAIRD, M.D.

PHYSICIAN AND SURGEON

Secretary Board of Health, City of Riverside. Born Carleton, Canada, 1846. Arrived in California February, 1890. Address, Riverside.

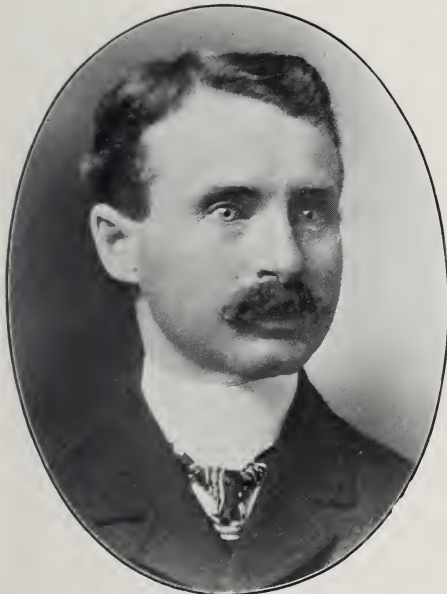

JOHN JAY STILL, M.D.

PHYSICIAN AND SURGEON

Graduated at Bellevue, New York, in 1885. Born Macon, Mo., Nov. 3, 1854. Arrived in Cal. 1887. Address, Los Angeles.

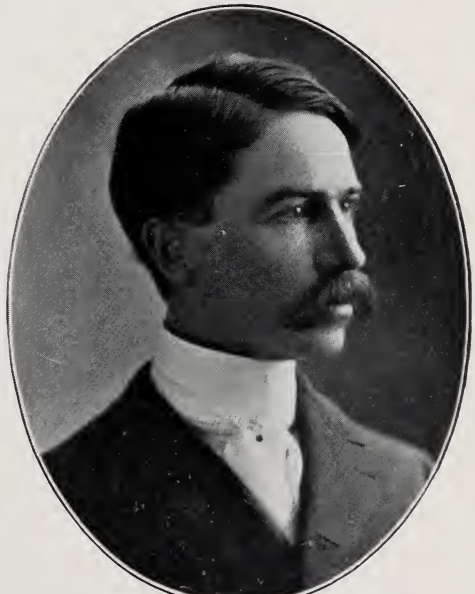

BENJAMIN FRANKLIN CHURCH, M.D.

Surgeon in Charge Los Angeles Eye, Ear and Throat Hospital. President Academy of Medicine of Los Angeles.



## PHYSICIANS AND SURGEONS

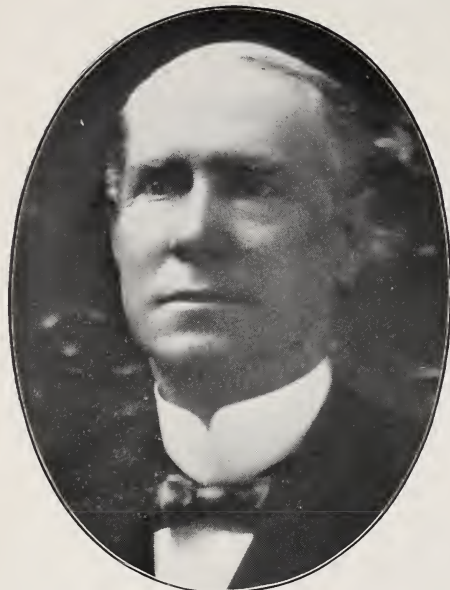

J. W. TRUEWORTHY, M.D.

PHYSICIAN AND SURGEON

Prest. Woman's Hospital. Born Troy, N. Y. Arrived in California, 1892. Add., Los Angeles.

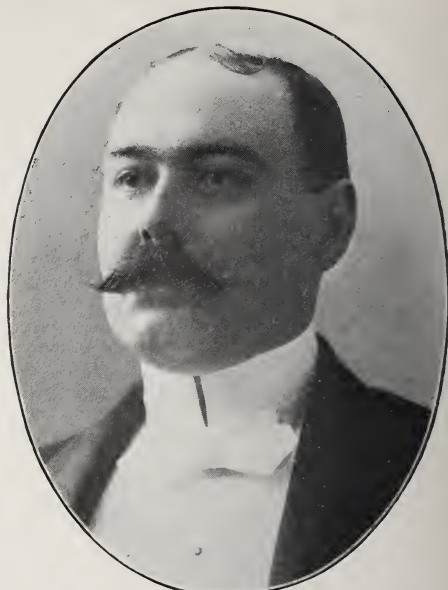

HENRY SHERIDAN KEYES, M.D.

Prest. and Surgeon-in-Chief to the Emergency and General Hospital. Born Ashland, New Hampshire, 1865. Arrived in California 1900. Address, Los Angeles.



HARVARD Y. McNAUGHT, M.D., C.M.

Resident Supt. Emergency and General Hospital, Los Angeles. Fellow of Trinity Med. College, Toronto, Canada. Born Toronto, Canada. Arrived in California November, 1898. Add., Los Angeles.



EDWARD M. PALLETTE, PH.M., M.D.

PHYSICIAN AND SURGEON  
Address, Los Angeles.



PHYSICIANS AND SURGEONS



**HERBERT COLFAX STINCHFIELD, M.D.**  
 Resident Physician and Surgeon Los Angeles  
 County Hospital, 1899-1900. Born California, 1870.  
 Address, Los Angeles.



**JOHN C. BURTON, M.D.**  
 PHYSICIAN AND SURGEON  
 Born Missouri, July 20, 1873. Arrived in Cal. 1898.  
 Address, Los Angeles.



**THOMAS L. MAGEE, M.D.**  
 Secretary and Ex-Prest. San Diego County Med.  
 Society. Prest. Training School for Nurses,  
 Gochenauer-Ketchum Sanitarium. Address, San  
 Diego.

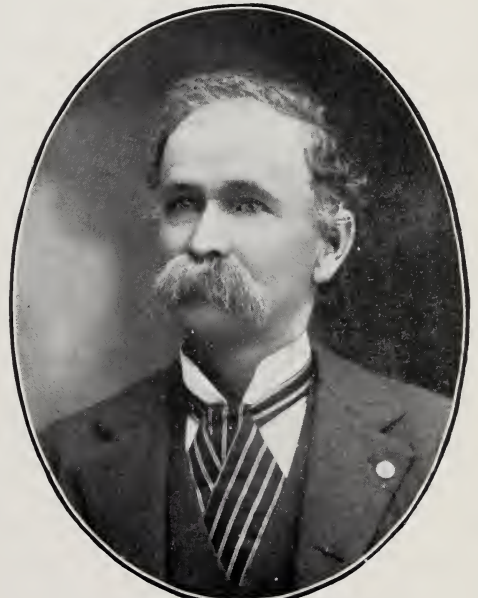

**WESLEY THOMPSON, M.D.**  
 PHYSICIAN & SURGEON  
 Address, San Bernardino.

## PHYSICIANS AND SURGEONS



T. E. TAGGART, M.D.

Dist. Surgeon, Southern Pacific Co. Born Illinois,  
Dec. 25, 1860. Arrived in California Nov., 1886.  
Address, Bakersfield.



C. F. TAGGART, M.D.

Chief Surgeon San Pedro, Los Angeles and Salt  
Lake R. R. Born Illinois, December 25, 1860.  
Arrived in Cal. Nov., 1886. Add., Los Angeles.



FRED BAKER, M.D.

Prest. Southern Cal. Med. Society. Former Prest.  
San Diego County Medical Society.  
Address, San Diego.



PETER CHARLES REMONDINO, M.D.

Acting Asst. Surg. U. S. A. in Civil War, and Capt.  
and Surg. French Army, 1870-71. Ex-Vice Prest.  
State Med. Society of Cal. and State Board of  
Health, Cal. Address, San Diego.



PHYSICIANS AND SURGEONS



EDWARD VON ADELUNG, B.S., M.D.

Lecturer Diseases Nervous System, Medical Department University of California. Health Officer Oakland. Born Missouri, 1867. Arrived in California 1873. Address, Oakland.



FRED R. BURNHAM, M.D.

PHYSICIAN AND SURGEON  
Address, San Diego.



GEORGE T. CLARK

LIBRARIAN

San Francisco Public Library. Born, San Francisco, Dec. 31, 1862. Address, San Francisco.



WILLIAM ROBERT WILLIAMS

LIBRARIAN

Mercantile Library Association.  
Address, San Francisco.



## HOMEOPATHIC PHYSICIANS

**JAMES W. WARD, M.D.**

Dean Hahnemann Hospital College, San Francisco.  
 Ex-Prest. Cal. State Homeopath Med. Society.  
 Born Minneapolis, Minn., 1861. Arrived in California April, 1870. Address, San Francisco.

**C. B. CURRIER, M.D.**

Ex-Dean and Emeritus Professor Diseases, Throat and Chest, Hahnemann College, San Francisco.  
 Born Massachusetts. Arrived in Cal. 1881.  
 Address, San Francisco.

**GEO. H. PALMER, M.D.**

**SURGEON**

Prest. and Prof. Surgery, Hahnemann Hospital College. Born London, Canada. Arr. in Cal. 1877.  
 Address, San Francisco.

**GUY EDMUND MANNING, M.D.**

Prof. Hahnemann Hospital College. Secretary Homeopathic State Board of Examiners, 1899 to 1902. Associate Editor Homeopathic Journal. Born California Dec. 13, 1865. Address, San Francisco.

HOMEOPATHIC PHYSICIANS



**EDWIN S. BREYFOGLE, M.D.**

Born Columbus, O., Arrived in Cal. May, 1875.  
Address, San Francisco.

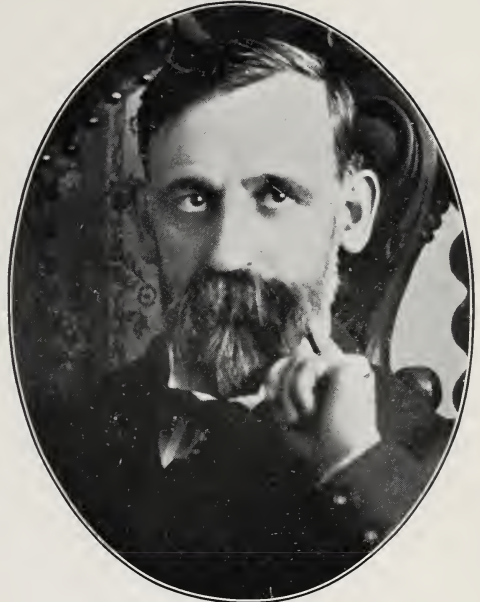

**SIDNEY WORTH, A.B., M.D.**

Prof. Diseases of Children, Hahnemann Hospital  
College. Born Massachusetts, Arr. in Cal. 1855.  
Address, San Francisco.



**A. K. CRAWFORD, M.D.**

Former Senior Professor Hahnemann, Chicago. Born  
Glasgow, Scotland. Arrived in Cal., Jan. 1899.  
Address, San Francisco.



**EDGAR REEVE BRYANT, PH.M., M.D.**

Register and Associate Prof. Surgery Hahnemann  
Hospital College. Born California May 6, 1866.  
Address, San Francisco.



## HOMEOPATHIC PHYSICIANS

**WILLIAM BOERICKE, M.D.**

Born Austria, 1849. Arrived in California 1870.  
Address, San Francisco.

**SAMUEL S. SALISBURY, M.D.**

Graduate Hahnemann of Philadelphia. Ex-Prest.  
So. Cal. Homoeopathic Med. Soc., 1899. Member  
Los Angeles Board of Health from 1894. Born  
Georgetown, Brown Co., Ohio. Arrived in Cali-  
fornia 1886. Address, Los Angeles.

**EDWARD C. MANNING, M.D.**

Vice-President California State Homoeopathic So-  
ciety. Born Winnebago County, Wis. Arrived  
in California 1883 and practiced in Los An-  
geles continuously since.

**GEORGE HENRY MARTIN, M.D.**

Mental and Nervous Diseases. Born Lawrence,  
Mass., March 31, 1859. Arrived in Cal. 1887.  
Address, San Francisco.



HOMEOPATHIC PHYSICIANS



**EDWIN C. BUELL, M.D.**

Ex-Prest. Cal. State Med. Society. Prest. Cal. State Med. Examining Board. Born Northfield, Ohio. Arrived in California 1888. Address, Los Angeles.



**A. K. JOHNSON, M.D.**

Firm of Johnson & Stiles, Graduated from Hahnemann Medical College, Chicago, 1878. Born Illinois, Jan. 15, 1852. Arrived in Cal. Oct., 1883. Address, San Bernardino.



**ALINZO SANFORD LARKEY, M.D.**

PHYSICIAN AND SURGEON  
Born California, Dec., 1865. Address, Oakland.



**E. HENRY WAY, M.D.**

Born Painesville, Ohio, Aug. 25, 1851.  
Address, Riverside.

## HOMEOPATHIC PHYSICIANS

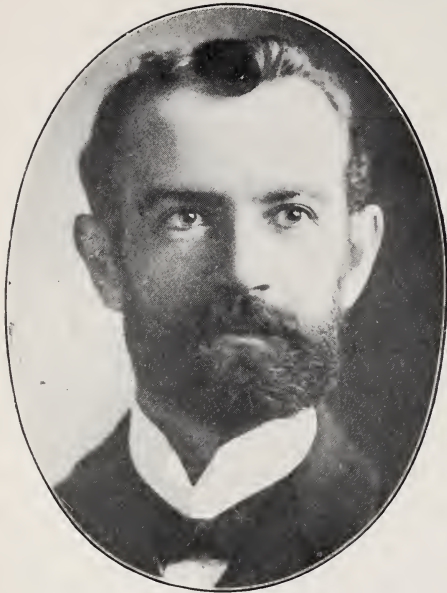

JOSEPH H. KIRKPATRICK, M.D.

Born Pennsylvania. Arrived in California 1875.  
Address, Los Angeles.



WM. E. WADDELL, M.D.

OCULIST AND AURIST  
Born Brown County, Ohio. Arrived in Cal. 1894.  
Address, Los Angeles.



H. B. LASHLEE, M.D.

PHYSICIAN AND SURGEON  
Born Nashville, Tenn., 1848. Arrived in California  
Sept., 1884. Address, Redlands.



WILLIAM SIMPSON, M.D.

PHYSICIAN  
Past Pres. Board of Health. Lecturer on Sanitary  
Science Hahnemann Hospital College, San Fran-  
cisco. Born Canada, 1846. Arrived in California  
June 28, 1881. Address, San Jose.



SURGICAL INSTRUMENTS, ETC.

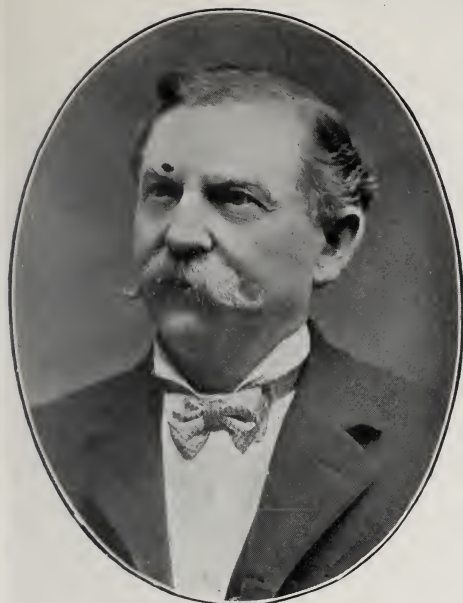

WM. HATTEROTH

Surgical Instruments, Hospital Supplies, Orthopedic Apparatus and Trusses. Born Germany. Arrived in Cal. 1870. Address, San Francisco.



J. H. A. FOLKERS

Surgical and Dental Goods and Orthopedic Apparatus, Physicians' Supplies. Born Jever, Germany. Arrived in Cal. 1864. Address, San Francisco.

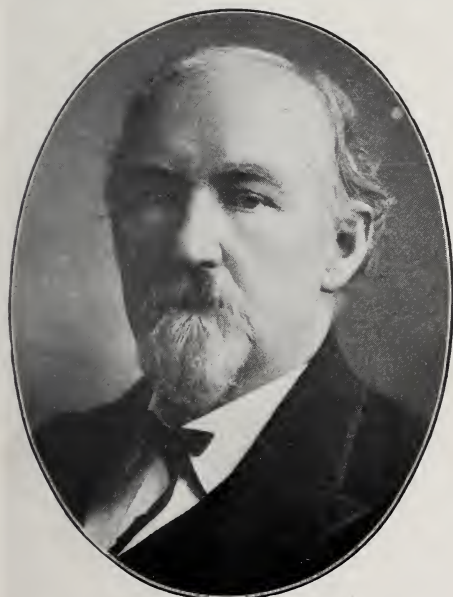

ARTHUR W. N. LYONS

Manufacturer of Silver Surgical Instruments. Born New York City, 1833. Arrived in California 1870. Address, San Francisco.



N. W. MALLERY

SURGICAL INSTRUMENTS  
Hospital and Physicians' Supplies. Born Massachusetts, 1854. Arrived in California 1889. Address, San Francisco.



## SURGICAL INSTRUMENTS, ET AL.

**F. E. GOODBAN**

Physicians' Dresser and Masseur Dealer in Sick Room Supplies, Furniture and Appliances. Alpha Trained Nurse Staff and Ambulance Service. Born England 1862. Arrived in California 1882. Address. San Francisco.

**EDWARD T. JOHNSON**

Peruform Gauze. Born Ohio, Feb. 6, 1859. Arrived in California 1885. Address. San Francisco.

**REINHOLD HOPPE**

Inventor and Manufacturer of Surgical Instruments and Appliances. Born Solingen, Germany, 1850. Arrived in San Francisco, Cal., 1875. Address, San Francisco.

**ALFRED D. ROBINSON**

Surgical Instruments, Physicians' and Hospital Supplies and Orthopedic Appliances. Born England, 1866. Arr. in Cal. 1888. Address, San Francisco.

OPTICAL GOODS, ETC.



CYRUS HOULT

Firm of C. Houlton & Co., Mfrs. Elastic Bandages, Trusses and Orthopedic Apparatus. Born England, 1854. Arrived in California 1885. Address, San Francisco.

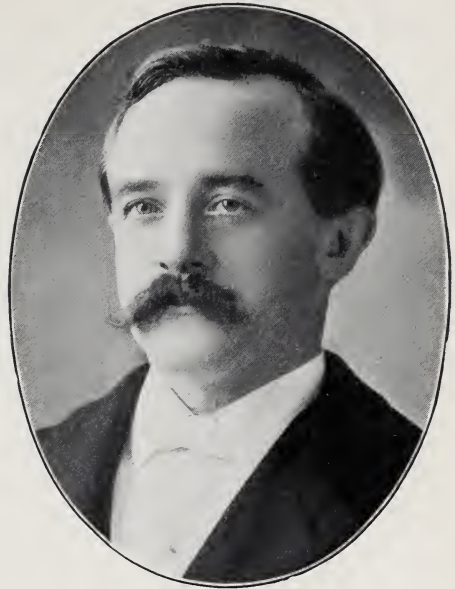

ADOLF FRESE

Manufacturing Optician, Maker of Scientific Instruments. Born Barmen, Germany, June 21, 1861. Arr. in Cal. Oct. 20, 1891. Add., Los Angeles.



SIEGFRIED G. MARSHUTZ

Wholesale and Retail Optician. Kodaks, Cameras and Photographic Supplies. Born Nuremberg, Bavaria, Aug. 18, 1862. Arrived in California Dec., 1884. Address, Los Angeles.



FRED W. A. DETMERS

Prescription Optician. Born Jever, Oldenburg, Germany, Nov. 7, 1863. Arrived in California Nov. 19, 1893. Address, Los Angeles.



## DENTISTS

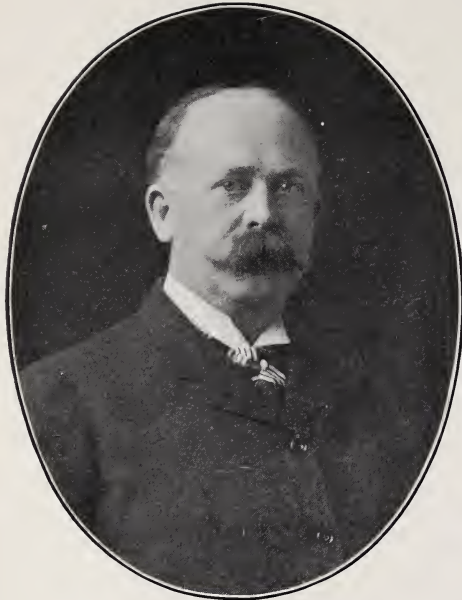

LUIS LANE DUNBAR

Doctor of Dental Surgery. Emeritus Professor of Operative Dentistry and Dental Histology, College of Dentistry, Univ. of Cal. Born Evansville, Ind., Sept. 1, 1849. Arrived in California Oct., 1874. Address, San Francisco.



RUSSELL HOPKINS COOL

Stomatologist. Born Jacksonville, Oregon, June 12, 1858. Arrived in Cal. 1867. Add., San Francisco.



WM. FULLER SHARP, D.D.S., D.M.D.

Professor of Dental Prosthesis, Univ. of Cal. Born Sacramento, Cal., Sept. 21, 1866. Address, San Francisco.



JOSEPH DUPUY HODGEN

Doctor of Dental Surgery. Professor of Chemistry and Metallurgy, Dental Dept., Univ. of Cal. Sec. State Board of Dental Examiners, 1891 to 1895. Born Lexington, Ky., Sept. 12, 1865. Arrived in California Sept. 1, 1875. Address, San Francisco.



DENTISTS



**FREDERICK GUERNSEY BAIRD, D.D.S.**  
 Member Staff Pacific Hospital. Prest. Alumni Association, Dent. Dept., Univ. of Cal. Sec'y Board of Dental Examiners of California. Born San Joaquin Co., Cal., June 17, 1863. Address, San Francisco.

**WILLIAM MERCED HERRINGTON**  
 Demonstrator of Prosthetic Dentistry, Univ. of Cal. Born Merced, Cal., Aug. 8, 1872. Address, San Francisco.



**JAMES WILLIAM LIKENS, D.D.S.**  
 Member Clinical Staff, Dental Dept., Univ. of Cal. Born Nevada, Aug. 18, 1872. Arrived in California 1891. Address, San Francisco.

**CHARLES A. LITTON**  
 Supt. of Infirmary, Dental Dept., Univ. of Cal. Born San Francisco, Cal., July 1, 1865. Address, San Francisco.

## DENTISTS

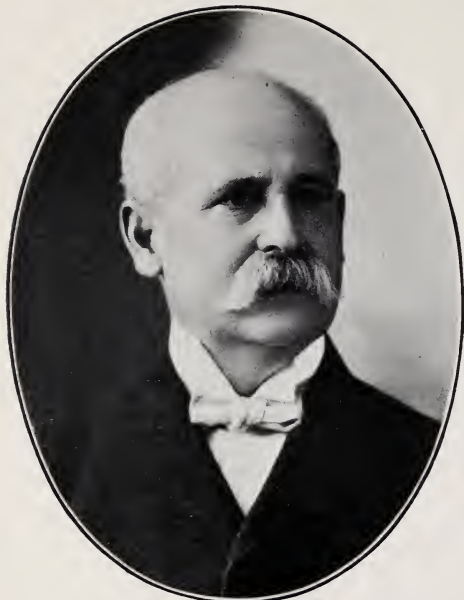

HENRY COATES DAVIS, L.D.S.

Associate Member New York Institute of Stomatology. Born London, Eng., 1844. Arrived in Cal. 1871.  
Address, San Francisco.

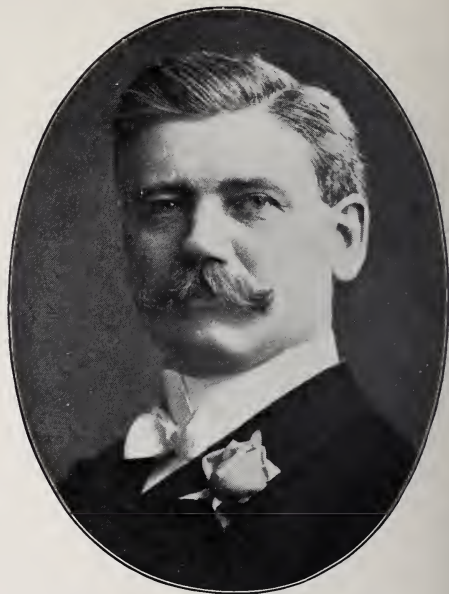

H. G. TRUEMAN

Dentist. Born New Brunswick, Dominion of Canada, 1850. Arrived in California 1867.  
Address, San Francisco.



MAYO A. GREENLAW, D.D.S.

Doctor of Dental Surgery. Born Belfast, Me., 1857.  
Arr. in Cal. May 15, 1867. Address, San Francisco.



W. A. ATWOOD

Dentist. Vice-President San Francisco Dental Association. Born Madison, Wis. Arrived in Cal. 1887.  
Address, San Francisco.

DENTISTS



GARRETT NEWKIRK, M.D.

Practicing Dentistry. Dean and Prof. of General and Special Hygiene, Dental Dept., Univ. of So. California. Address, Los Angeles.



EMORY L. TOWNSEND, D.D.S.

Lecturer on Crown and Bridge Work, Dent. Dept., Univ. of So. Cal. Born Clinton Co., N. Y., 1855. Arrived in Cal. 1885. Address, Los Angeles.



JAMES HAMILTON THURSTON

Dental Surgeon. Born Union County, Ohio. Arrived in California May 17, 1897. Address, Los Angeles.

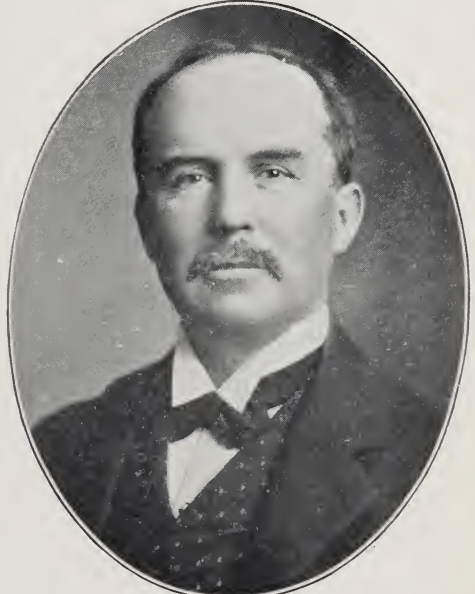

JAMES M. WHITE

Dental Surgeon. Born Cynthian, Kentucky, Jan. 12, 1851. Arr. in Cal. Oct. 20, 1883. Add., Los Angeles.



## DENTISTS



**THOMAS MORFFEWE, D.D.S.**

Prest. of Dental Faculty and Professor of Operative Dentistry and Dental Histology, College of Physicians and Surgeons, San Francisco. Born England, Aug. 19, 1847. Arrived in California 1873. Address San Francisco.



**THOMAS FLETCHER, D.D.S.**

**SPECIALIST ORAL SURGERY**  
Lecturer on Dental Chemistry, College of Physicians and Surgeons. Born Manchester, Eng., 1865. Arrived in Cal. 1890. Address, San Francisco.



**FRANK CULVER PAGUE, D.D.S.**

**STOMATOLOGIST**  
Professor of Orthodontia, College of Physicians and Surgeons. Born Carlisle, Pa., 1859. Arrived in California 1887. Address, San Francisco.



**CALVIN WM. KNOWLES M.D., D.D.S.**

Dentist and Stomatologist, Dept. of Operative Dentistry  
College of Physicians and Surgeons. Born San Francisco, Cal., Dec. 7, 1876. Address, San Francisco.

DENTISTS



FRANK LAFAYETTE PLATT, D.D.S.

Past President S. F. Dental Association. Second Vice-Prest. Cal. State Dental Association. Editor Pacific Dental Gazette. Born New York State, Aug. 22, 1864. Arrived in California June 15, 1873. Address San Francisco.



ARTHUR H. PALMER, D.D.S.

Prest. So. Cal. Dental Association. Born Brooklyn, Pa., 1857. Arrived in California 1887. Address, Pasadena.



ALBERT T. DERBY, D.D.S.

Born South Weymouth, Mass., Nov. 13, 1870. Arrived in California November, 1883. Address, San Francisco.



CLYDE S. PAYNE, D.D.S.

Member California State Dental Association. Member San Francisco Dental Association. Born Cal. Address, San Francisco.

## DENTISTS



J. M. STAIRE, D.D.S.

Graduate Baltimore College of Dental Surgery, 1885.  
Born Pennsylvania, 1855. Arrived in California  
June 21, 1886. Address, Ventura.



HARRY MOSS STAIRE, D.D.S.

Graduate Baltimore College of Dental Surgery, 1890.  
Born Pennsylvania, 1859. Arrived in California  
June 21, 1886. Address, Ventura.

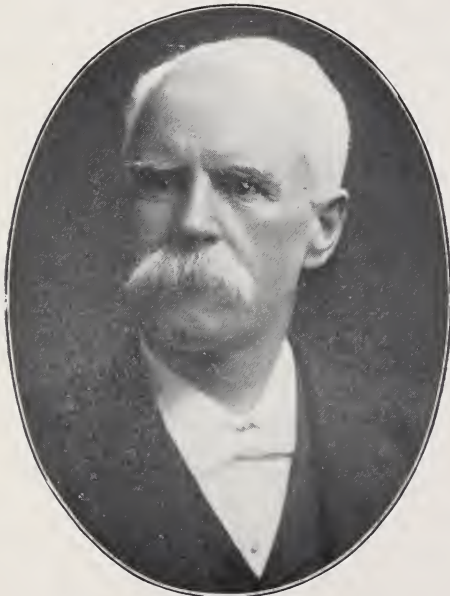

WILLIAM EDMUND PRICE

Doctor Dental Surgery. Born Canada, 1840. Arrived  
in California 1873. Address, San Francisco.



HERBERT DAWES BOYES, L.D.S., D.D.S.

Royal College of Dental Surgeons, Univ. of Toronto,  
Canada. Born Canada. Arrived in California 1893.  
Address, San Francisco.



DRUGGISTS



W. P. REDINGTON

Firm of Redington & Co., Wholesale Druggists. Born Waterville, Maine. Arrived in California, 1862. Address, San Francisco.



EDWIN W. JOY

Manufacturer and Dealer in Trusses and Surgical Goods, Hospital and Physicians' Supplies. Born Illinois, 1854. Arrived in California 1874. Address, San Francisco.



WILLIAM MARTIN SEARBY, PH.C.

Pharmacist. Dean Cal. College of Pharmacy. Born Lincolnshire, Eng., Jan. 21, 1835. Arrived in California June, 1866. Address, San Francisco.



ALLEN W. ELLINGTON

Graduate in Pharmacy. Born Charleston, Illinois, Dec. 2, 1865. Arrived in California May 17, 1887. Address, Los Angeles.

## DRUGGISTS

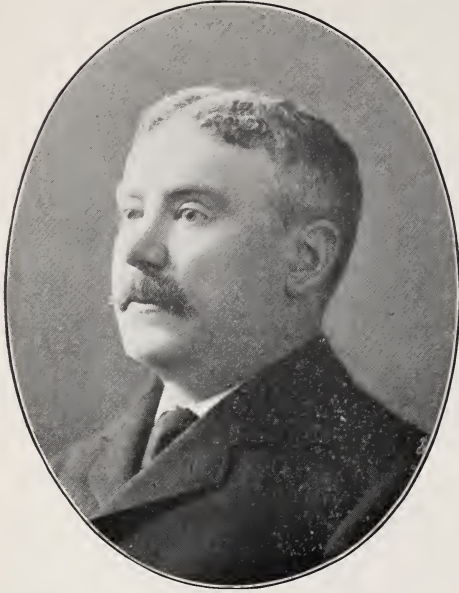

WM. ALEX. KELLY

Lion Drug Co. Born New York, 1854. Arrived in California, 1868. Address, San Francisco.



DAVID M. FLETCHER

Druggist. Born San Francisco, Feb. 9, 1863. Address, San Francisco.

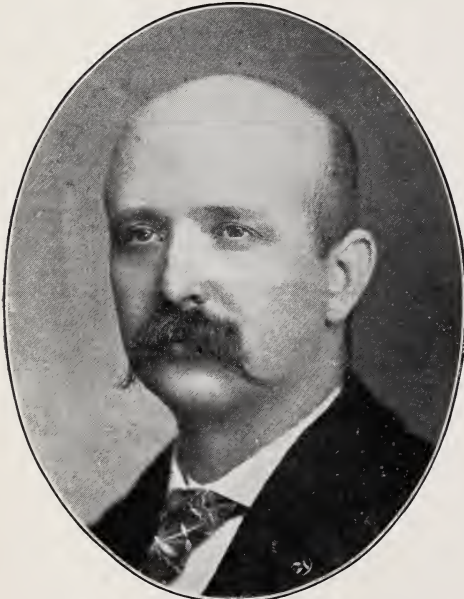

JOHN HENRY TROUT, PH.G., M.D.

Druggist. Born Lancaster, Pa., 1860. Arrived in California, 1888. Address, Los Angeles.



ISAAC GRANT

The Grant Drug Co. Born Ireland, 1858. Arrived in California 1885. Address, San Francisco.

DRUGGISTS



H. M. SALE

Wholesale Druggist. President Western Wholesale Drug Company. Address, Los Angeles.



C. F. HEINZEMAN

DRUGGIST

Pioneer Druggist of Los Angeles. Born Nassau, Germany, 1841. Arrived in California, 1868. Address, Los Angeles.



RUDOLPH F. VOGEL

Graduate Pharmacist and Druggist. Address, Los Angeles.



EDWARD A. HEINZEMAN

DRUGGIST

Past President Ramona Parlor, No. 109, N. S. G. W. Born Los Angeles, Cal., Oct. 29, 1870. Address, Los Angeles.

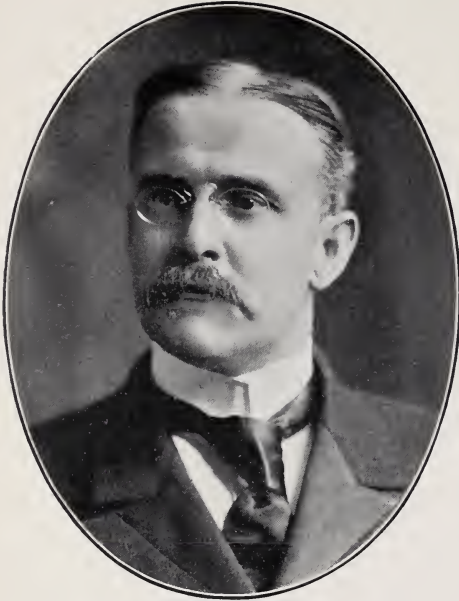

## EDUCATORS

**BENJAMIN IDE WHEELER**

President University of California. Born Massachusetts, July 15, 1854. Arrived in Cal. 1899.  
Address, Berkeley.

**DAVID STARR JORDAN**

Prest, Leland Stanford, Jr., University. Born Gain-ville, N. Y., Jan. 19, 1851. Arrived in Cal. 1891.  
Address, Palo Alto.

**EDWARD T. PIERCE**

President State Normal School.  
Address, Los Angeles.

**JAMES A. FOSHAY**

Superintendent Schools. Born New York State, 1856.  
Arrived in Cal. 1887. Address, Los Angeles.

EDUCATORS



**JOHN HARVEY STRINE**

County Superintendent of Schools. Born Pennsylvania, 1858. Arrived in California, 1887.  
Address, Los Angeles.

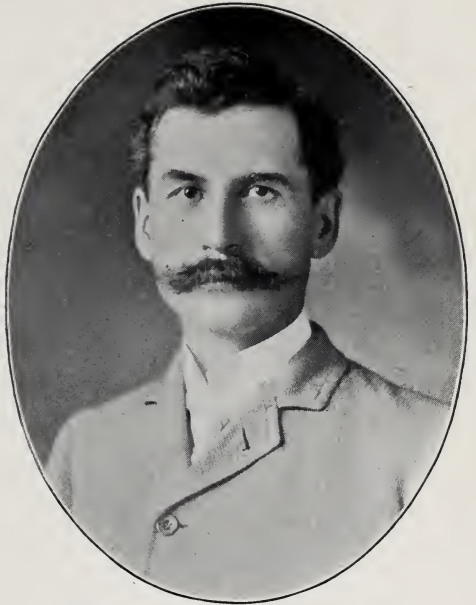

**WILLIAM HARVEY HOUSH**

Principal Los Angeles High School.  
Address, Los Angeles



**DR. EDWARD ROBESON TAYLOR**

Dean Hastings College of Law. Vice-Prest. Cooper Med. College. Prest. S. F. Bar Association 1890-91, 1894-95. Born Springfield, Ill., Sept. 24, 1838. Arr. Cal., Feb 4, 1862. Address, San Francisco.



**JOSEPH LE CONTE**

Professor Geology and Natural History, Univ. of Cal. Author "Elements of Geology," etc. Born Georgia, 1823. Died July 6, 1901.

## EDUCATORS

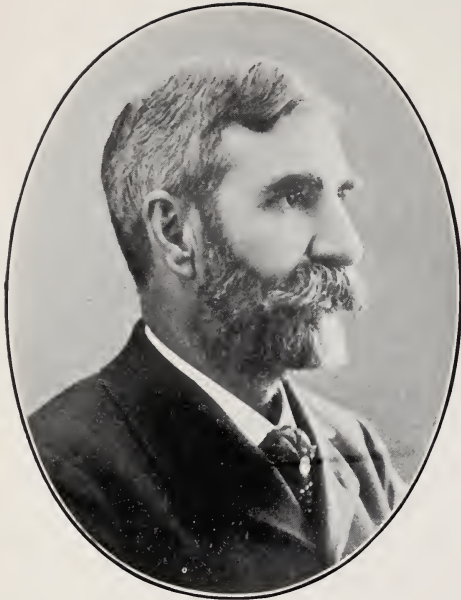
**EDWARD P. HEALD**

President Heald's Business College and School of Electrical and Mining Engineering. Born Maine. Address, San Francisco.

**JAMES H. AYDELOTTE**

Vice-President and General Supt. of Departments, Heald's Business College. Born Ohio, April 20, 1853. Arrived in Cal. 1884. Add., San Francisco.

**HARRY LAWRENCE GUNN**

Prest. Napa Business College. Chief Deputy County Clerk of Napa County. Born Minnesota July 5, 1850. Arrived in California November 16, 1869. Address, Napa.

**JAMES S. SWEET**

MAYOR OF SANTA ROSA  
President of the Santa Rosa Business College. Born Waupun, Wis., April 30, 1853. Arrived in California April, 1875. Address, Santa Rosa.



EDUCATORS



**ROBERT F. GALLAGHER**

Author of Gallagher-Marsh Shorthand Text and Practice Books. Address, San Francisco.



**ROBERT L. DURHAM**

Prest. California Business College. Born Cottage Grove, Ill., 1867. Arrived in California Jan. 18, 1888. Address, San Francisco.

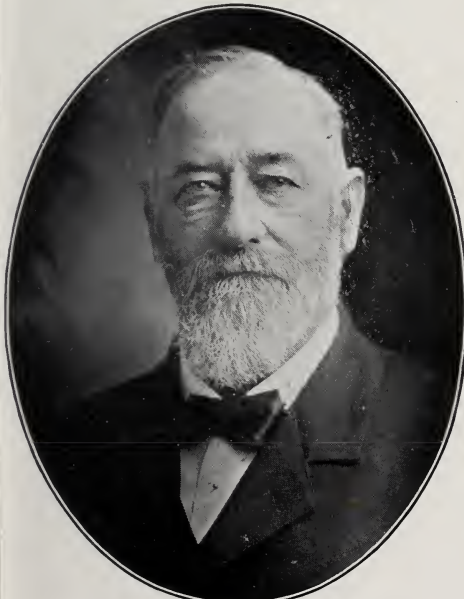

**JOHN A. CHESNUTWOOD**

Principal of the Pacific Coast Business College. Address, San Jose.



**HERBERT E. COX**

Proprietor of the Pacific Coast Business College. Born New Zealand, Dec. 24, 1860. Arrived in California 1868. Address, San Jose.

## EDUCATORS

**LUDWIG H. GRAU, PH.D.**

Formerly of Leland Stanford, Jr., University. Born Germany, 1853. Arrived in California 1884. Address, San Francisco.

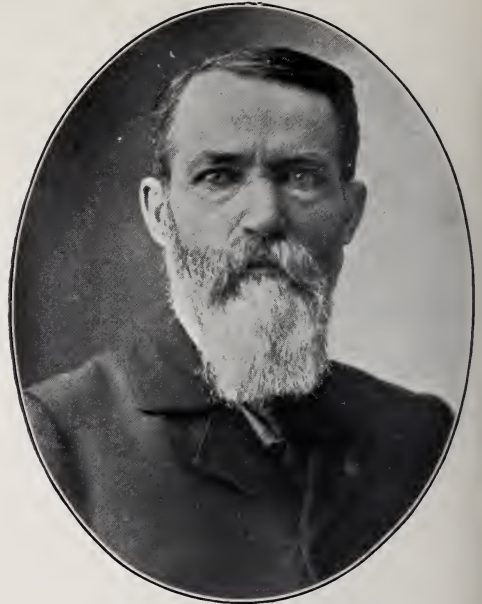
**ASBURY S. McPHERRON**

County Superintendent of Schools. Born Knoxville, Tenn., 1843. Arrived in Cal. 1885. Address, San Bernardino.

**THOMAS OLIN CRAWFORD**

County Supt. of Schools Alameda County. Born Maine 1846. Arr. in Cal. 1869. Address, Oakland.

**JOHN WM. McCLYMONDS**

City Superintendent of Schools. Born Dec. 28, 1848. Arrived in California May, 1873. Add., Oakland.



EDUCATORS, ET AL.



**JOSEPH SMITH**

(DIPLOMEE T. C. L., ENGLAND.)  
Voice Specialist, etc. Address, San Diego.

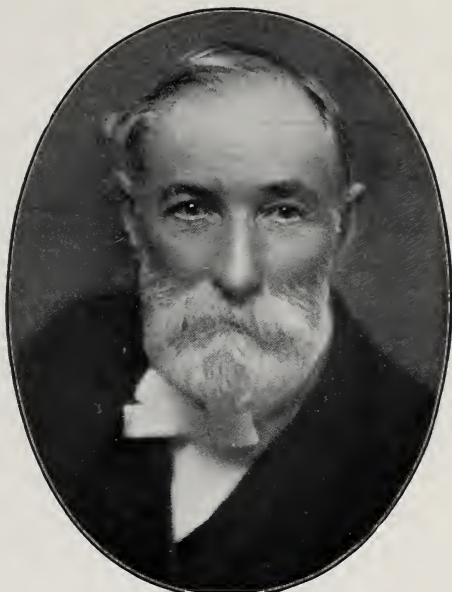

**GEORGE RUSH CROW**

President Rosedale Cemetery Association. Pres. Long Beach Land & Water Co. Pres. Cal. Chautauqua Assembly. Ex-Prof. Chair of Latin, Illinois Wesleyan Univ. Born Pickaway Co., O., 1842. Arrived in Cal., Nov., 1883. Address, Los Angeles.

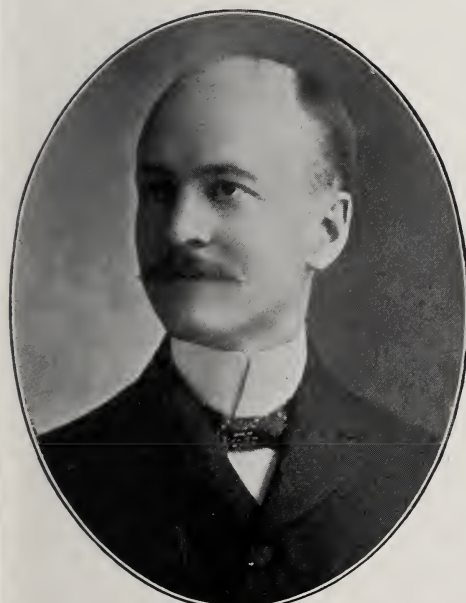

**WALTER A. EDWARDS, A.M.**

President Throop Polytechnic Institute. Born Normal, Ill., Sept. 17, 1862. Arrived in California, July, 1895. Address, Pasadena.

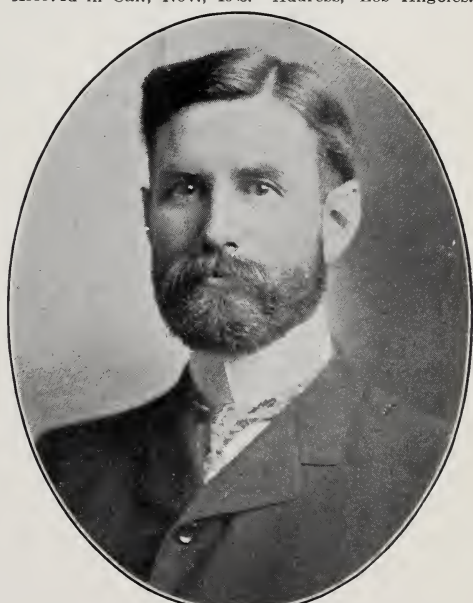

**WILLIAM TRAFTON RANDALL, A.M.**

Dean University of Southern California. Born Wayne, Maine. Arrived in California July, 1887. Address, Los Angeles.



## ARTISTS



**WILLIAM KEITH**  
LANDSCAPE ARTIST

Born Scotland. Arrived in California 1859.  
Address, San Francisco.

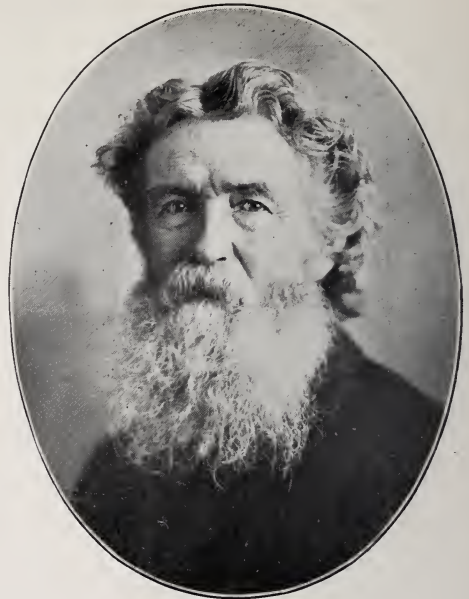

**THOMAS HILL**  
LANDSCAPE ARTIST

Born Birmingham, England, Sept. 11, 1829. Arrived  
in California 1861. Address, Wanona.

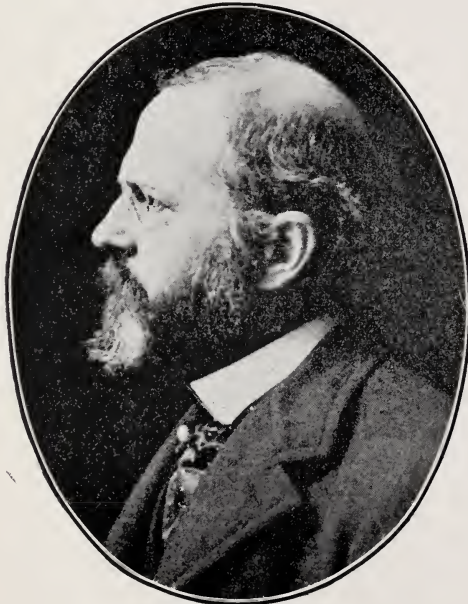

**HENRY J. BREUER**  
ARTIST

Landscape Painter. Born Philadelphia, Pa. Ar-  
rived in Cal. May, 1889. Add., San Francisco.



**PAUL DE LONGPRE**  
ARTIST

Painter of Flowers. Born France. Arrived in Cali-  
fornia 1890. Address, Hollywood.

ARTISTS



CHARLES J. DICKMAN

ARTIST

Portrait and Figure Painter. Born Germany, May 14, 1863. Arrived in California 1882. Address, San Francisco.

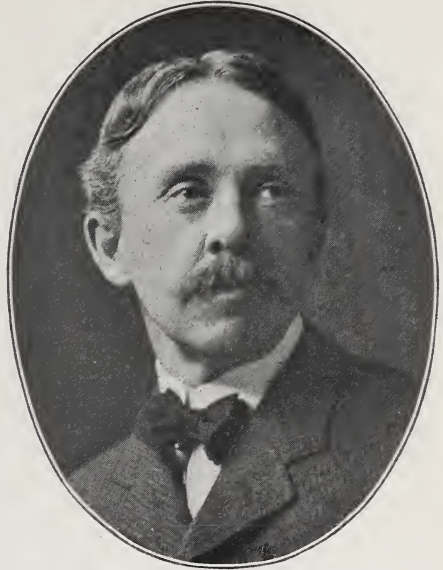

JOHN WILLARD CLAWSON

ARTIST

Portrait and Figure. Born Salt Lake City, Utah, 1858. Arr. in Cal. 1896. Address, San Francisco.

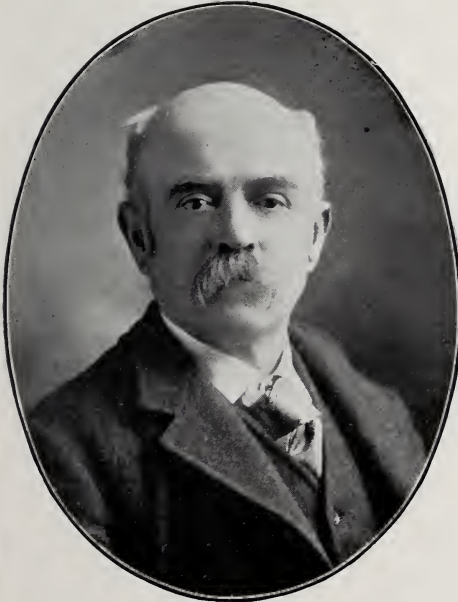

H. REYNOLDS BLOOMER

LANDSCAPE ARTIST

Born New York City, 1845. Arrived in Cal. 1852. Address, San Francisco.



JOHN A. STANTON

ARTIST

Portrait, Figure and Landscape. Born California. Address, San Francisco.



## ARTISTS AND MUSIC

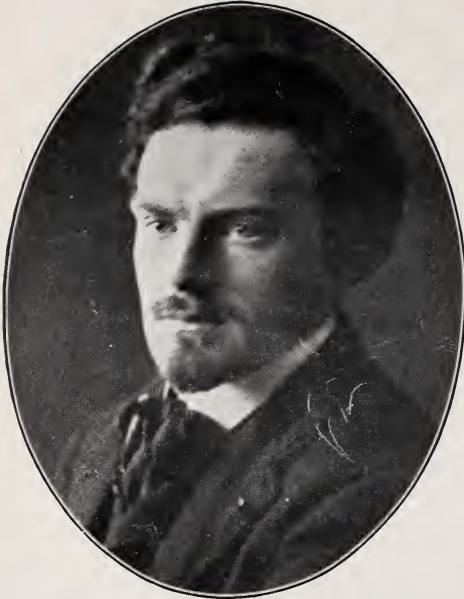

BOARDMAN MICHAEL ROBINSON

ARTIST

Portrait and Decorative Painter. Instructor in  
 "The School of Drawing, Painting and Modeling."  
 Born Nova Scotia, 1877. Arrived in California, 1900.  
 Address, San Francisco.



CARL H. JONNEVOLD

ARTIST

Landscape Painter. Born Norway. Arrived in Cali-  
 fornia 1890. Address, San Francisco.

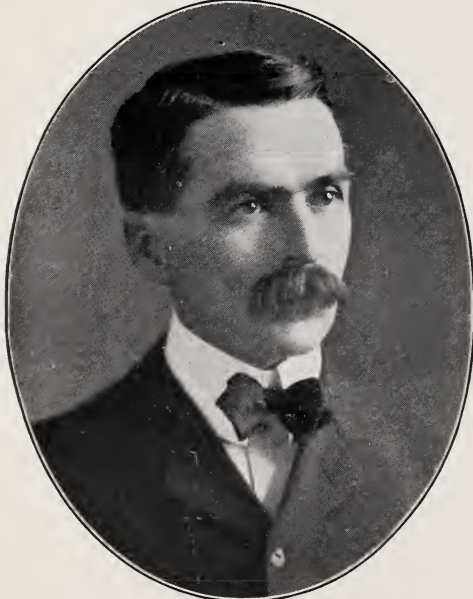

WALTER FISHER SKEELE

Dean College of Music, University of Southern Cali-  
 fornia and Organist First Congregational Church.  
 Born Hartford, Conn., Sept. 26, 1865.  
 Arrived in California Aug., 1895.  
 Address, Los Angeles.

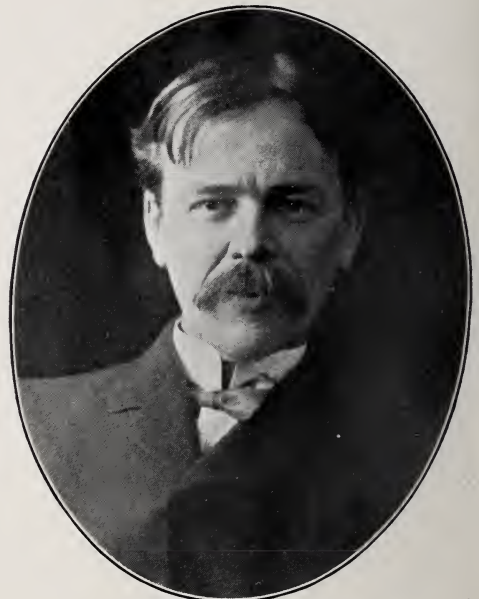

ARTHUR F. MATHEWS

ARTIST

Born Wisconsin 1860. Arrived in California 1866.  
 Address, San Francisco.



ARTISTS AND EDUCATORS



J. BOND FRANCISCO

MUSICIAN AND ARTIST

Born Cincinnati, 1864. Arrived in California 1883.  
Address, Los Angeles.



CHARLES CHAPEL JUDSON

ARTIST

Landscape and Figure. Born Detroit, Mich., Oct. 15,  
1864. Arrived in Cal. July 1, 1887.  
Address, San Francisco.



G. CADENASSO.

ARTIST

Born Italy. Address, San Francisco.



ORRIN PECK

ARTIST

Figure and Portrait. Born Hobart, Del. Co., N. Y.,  
April 13, 1860. Arrived in California 1862.  
Address, San Francisco.

## PHOTOGRAPHERS' AND ARTISTS' SUPPLIES

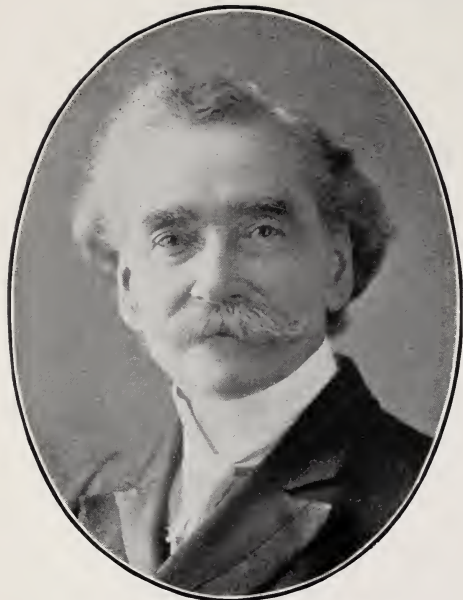
**I. WEST TABER**

PRESIDENT TABER PHOTOGRAPHIC CO.

Born New Bedford, Mass. Arrived in Cal. 1850.  
Address, San Francisco.**SOLOMON GUMP**

S. &amp; G. GUMP CO.

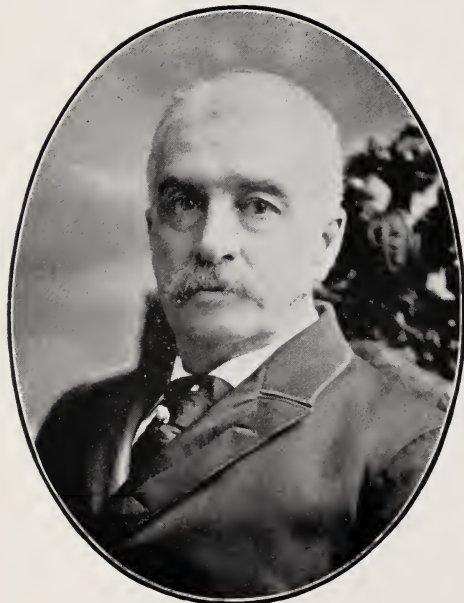
Dealers and Importers of Fine Arts. Born Heidelberg, Germany. Arrived in California 1850.  
Address, San Francisco.**LUCIUS HARWOOD FOOTE**Adjutant-General California 1872-76. Consul Valparaiso, Chili, 1877-78. United States Minister to Corea 1881-83. Born New York, April 10, 1826.  
Arr. in Cal. 1853. Address, San Francisco.**ARNOLD GENTHE**

PHOTOGRAPHER

Born Berlin, Germany, 1869. Arrived in Cal. 1893.  
Address, San Francisco.



SCULPTORS AND ARTISTS



DOUGLAS TILDEN

SCULPTOR

Designer of the Phelan and Donahue Fountains.  
Born Chico, Cal., 1860. Address, Oakland.



ROBERT I. AITKEN

SCULPTOR

Born San Francisco, 1878. Add., San Francisco.



ALPHONSE LE JEUNE

SCULPTOR

Born Antwerp, Belgium, 1843. Arrived in Cal. 1886.  
Address, San Francisco.

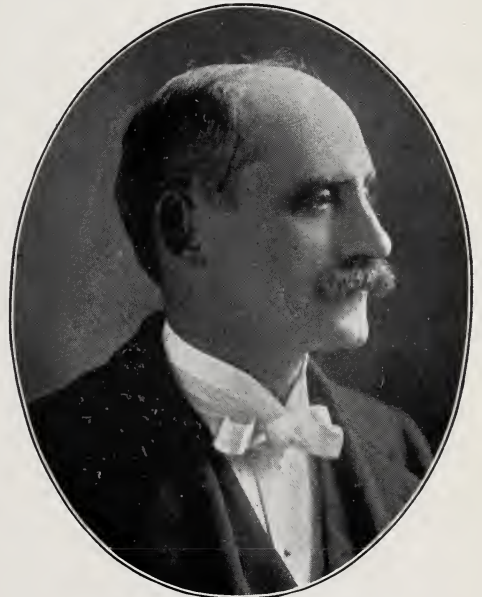

LORENZO P. LATIMER

ARTIST

Landscape, Water Color and Oil. Born Cal. 1857.  
Address, San Francisco.



## PHOTOGRAPHERS

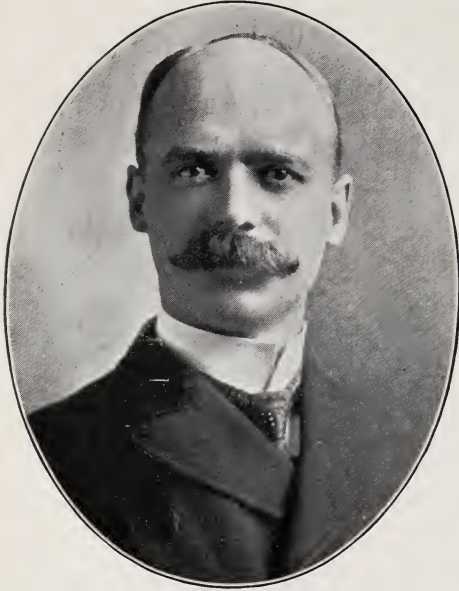

HIRAM G. VAUGHAN

VAUGHAN &amp; KEITH

Photographer. Born San Francisco, May 20, 1870.  
Address, San Francisco.



CHARLES U. SPLANE

PHOTOGRAPHER

Born Pittsburg, Pa., Oct. 31, 1849. Arrived in California Nov. 15, 1896. Address, Los Angeles.



EDWARD WILSON CURRIER

CHINATOWN PAINTER

Pen and Ink Illustrator. Born Marietta, Ohio. Arrived in Cal. 1894. Address, San Francisco.



FRED H. BUSHNELL

PHOTOGRAPHER

Born Cincinnati, Ohio, 1861. Arrived in Cal. 1889.  
Address, San Francisco.

CEMETERIES, ET AL.



H. H. NOBLE

Manager Cypress Lawn Cemetery. Born Maine. Arrived in California 1863. Address, San Francisco.



JOHN HENDERSON

Manager Mount Olivet Cemetery, San Mateo County. Born England, Oct. 7, 1849. Arrived in Cal. 1871. Address, San Francisco.



GEORGE HABENICHT

PHOTOGRAPHER  
Address, San Francisco.



FRANK G. SCHUMACHER

PHOTOGRAPHER  
Born Los Angeles, April 21, 1861.  
Address, Los Angeles.



## THEATER MANAGERS



WALTER M. MOROSCO

Proprietor Morosco Grand Opera House, San Francisco. Born Guilford, Conn., 1846. Died Fruitvale, Cal., Dec. 25, 1901.



JOHN MORRISEY

Manager Orpheum Theater. Address, San Francisco.



MARK THALL

Theatrical Manager, San Francisco. Born Alabama, 1857. Died, 1901.



FRED BELASCO

Theatrical Manager. Born Victoria, B. C., 1864. Arrived in Cal. 1866. Address, San Francisco.



THEATER MANAGERS



**ALF. ELLINGHOUSE**

Theatrical Manager. Manager California Theater.  
Address, San Francisco.

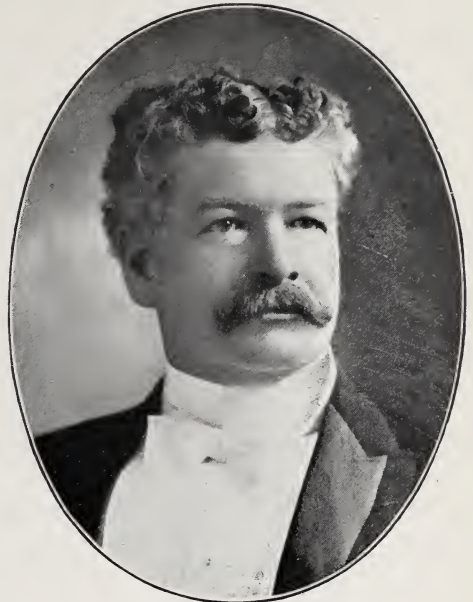

**HENRY C. WYATT**

Manager Los Angeles Theater. Born Richmond, Va.,  
June 29, 1849. Address, Los Angeles.



**J. GOTTLÖB**

Proprietor Columbia Theater.  
Address, San Francisco.



**MELVILLE MARX**

Proprietor Columbia Theater.  
Address, San Francisco.

## THEATER MANAGERS, ET AL.'

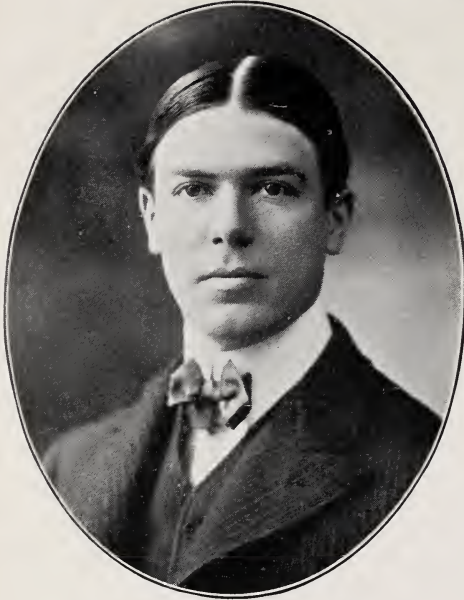
**ROBERT G. BARTON**

Proprietor and Manager Barton Opera House. Born San Francisco, Nov. 29, 1874. Address, Fresno.

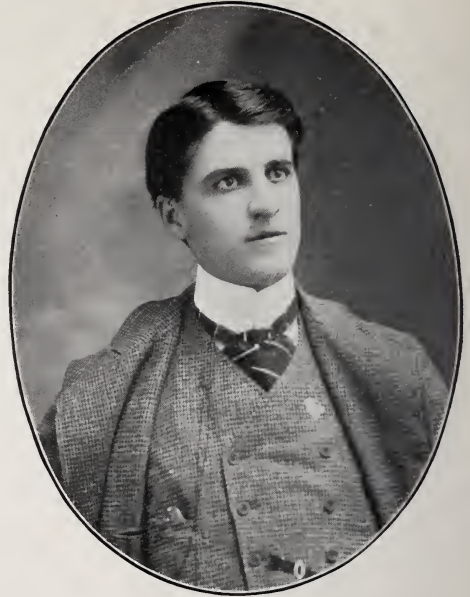
**LANDERS STEVENS**

Proprietor, Manager and Actor, Dewey Theater. Born New York City. Arrived in Cal. 1892. Address, Oakland.

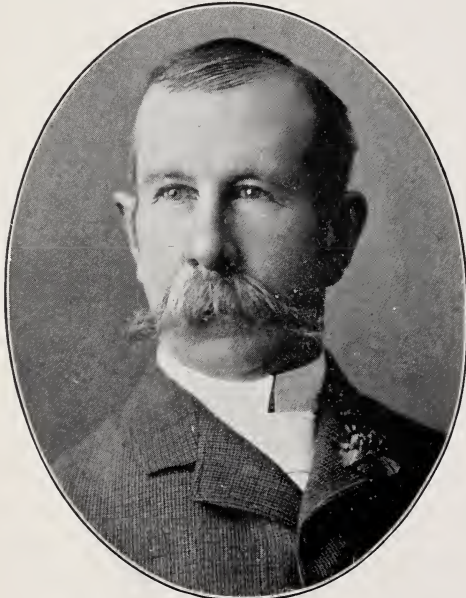
**EBENEZER SCOTT**

Secretary Chamber of Commerce. Born New Orleans, La., 1851. Arrived in California 1854. Address, San Francisco.

**T. CARY FRIEDLANDER**

SECRETARY PRODUCE EXCHANGE  
Secretary California Water and Forest Association. Born San Francisco, 1857. Address, San Francisco.



OSTRICH FARM, SILK CULTURE, ETC.

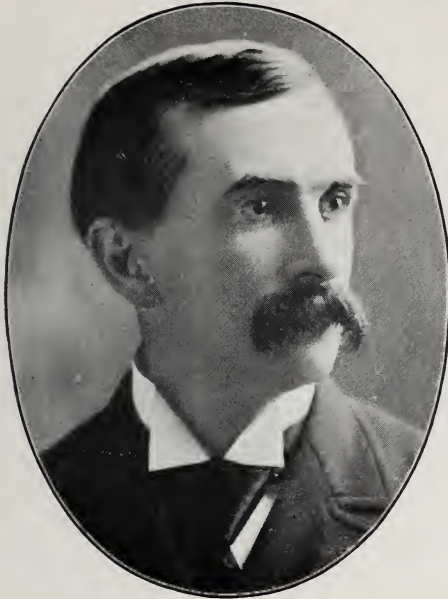

EDWIN CAWSTON

Proprietor South Pasadena Ostrich Farm. Born London, Eng., May 31, 1866. Arrived in California 1886. Address, South Pasadena.

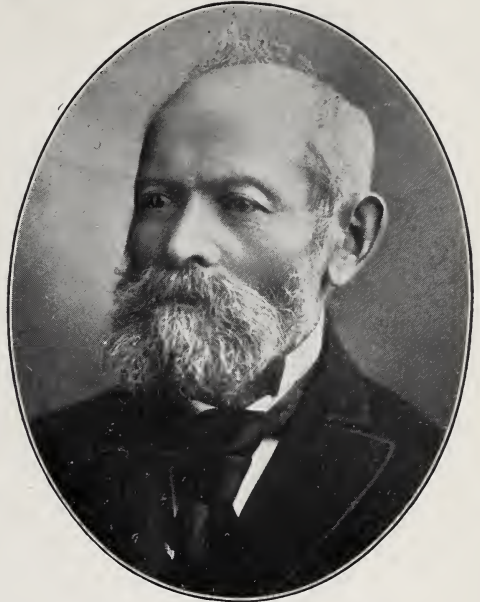

J. NEWMAN

Inventor of the first silk reel for manufacturing silk from cocoon. Born City of Warsaw, capital of Poland, 1826. Arrived in California, 1858. Address, San Francisco.



PETER BACIGALUPI

Phonograph Agency and Electrical Appliances. Born New York City, Jan. 6, 1855. Arrived in California Sept., 1860. Address, San Francisco.

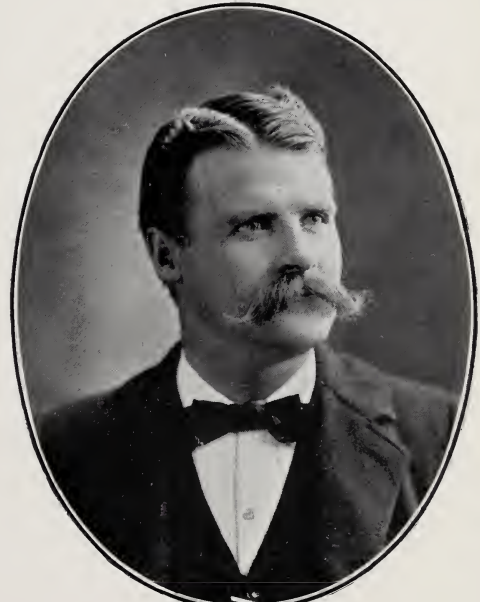

ARTHUR L. SILLING

Proprietor Occident Art Leather Co. Born Virginia. Arrived in Cal. 1896. Address, San Francisco.

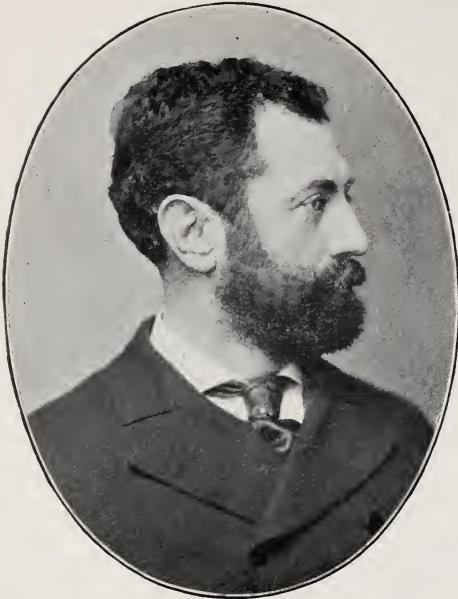

## HOTEL PROPRIETORS

**JOHN C. KIRKPATRICK**

MANAGER PALACE HOTEL

Born Ohio. Arrived in California 1883.  
Address, San Francisco.

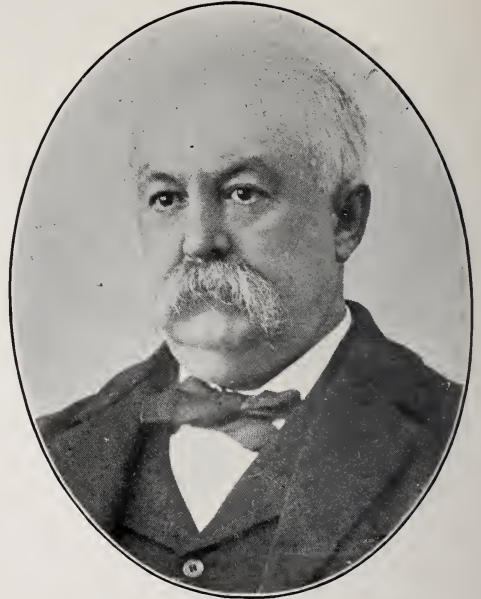
**JAMES MALCOLM WILKINS**

PROPRIETOR CLIFF HOUSE

Born Medford, Mass., July 22, 1845. Arrived in California July 8, 1864. Address, San Francisco.

**GEORGE W. KINGSBURY**

PROPRIETOR LICK HOUSE

Born San Francisco, Cal., 1864.  
Address, San Francisco.

**R. H. WARFIELD**

PROPRIETOR CALIFORNIA HOTEL

Born New York. Arrived in California 1878.  
Address, San Francisco.

HOTEL PROPRIETORS



**WILLIAM B. HOOPER**  
LESSEE OCCIDENTAL HOTEL  
Address, San Francisco.

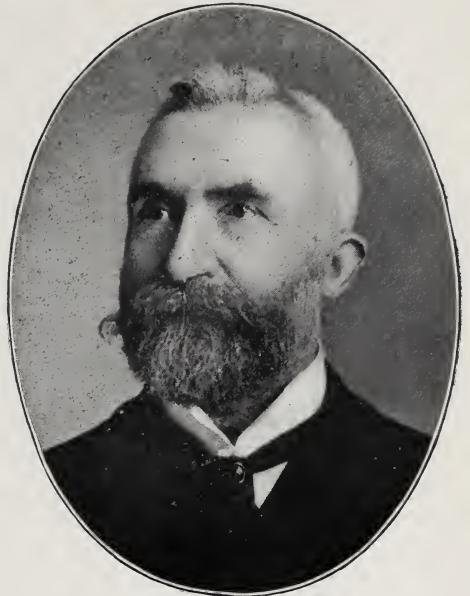

**JOHN P. GALLAGHER**  
PROPRIETOR HOTEL LANGHAM  
Born Ireland 1843. Arrived in California 1869.  
Address, San Francisco.

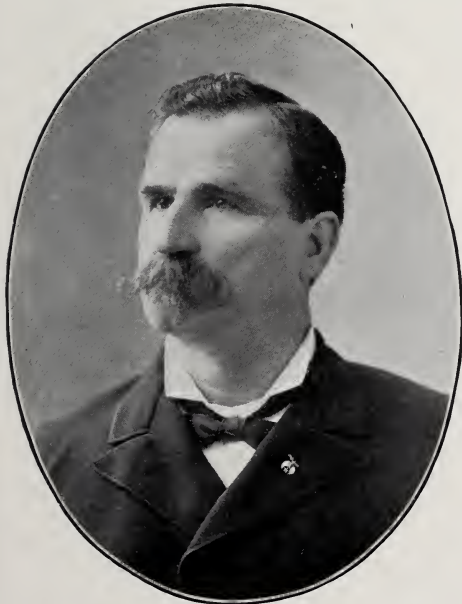

**JOHN SHAW YOUNG**  
PROPRIETOR RUSS HOUSE

Born Ireland, July 15, 1839. Arrived in California August, 1871. Address, San Francisco.

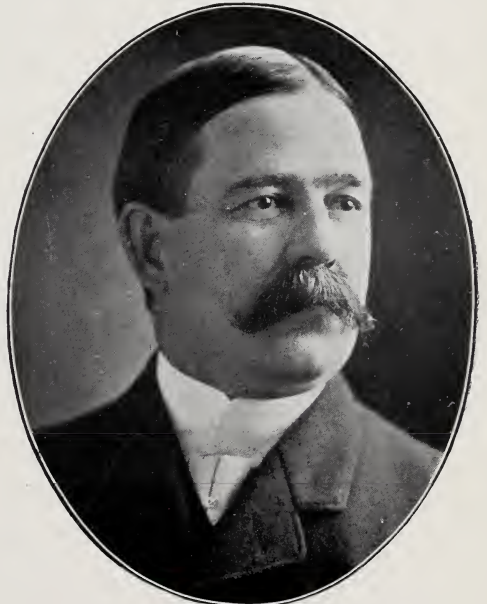

**JAMES H. DOOLITTLE**  
PROPRIETOR HOTEL ST. NICHOLAS

Born Waterville, Me., Arrived in Cal. March, 1868.  
Address, San Francisco.

## HOTEL PROPRIETORS

**GEORGE PORTER SNELL**

MANAGER HOTEL VENDOME

Born Massachusetts, Oct. 6, 1848. Arrived in California May 1, 1871. Address, San Jose.

**RICHARD M. BRIARE**

PROPRIETOR HOTEL METROPOLE

Born Albany, N. Y., 1860. Arrived in Cal. 1881. Address, Oakland.

**JOSEPH KING**

KING, WARD &amp; CO.

Proprietors New Western and International Hotels. Born Ireland, 1855. Arrived in California 1867. Address, San Francisco.

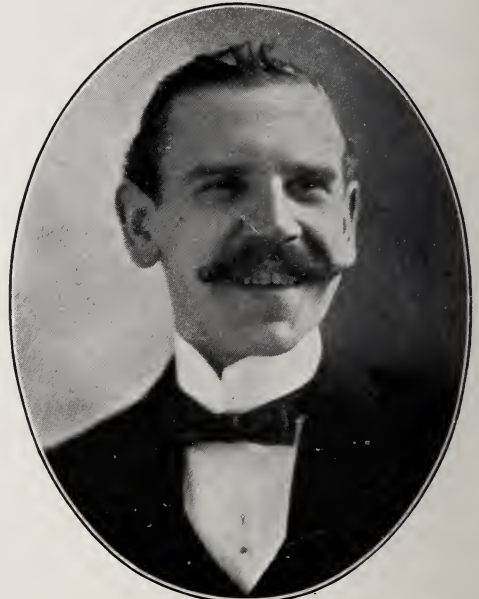
**FRED DODD**

Proprietor Hughes Hotel. Born Manchester, Eng., 1874. Arrived in California 1893. Address, Fresno.



HOTEL PROPRIETORS



**F. O. JOHNSON**  
 PROPRIETOR WESTMINSTER HOTEL  
 Address, Los Angeles.



**FRED A. JORDAN**  
 PROPRIETOR HOTEL CRELLIN  
 Born Seattle, Wash., April 20, 1871. Arrived in  
 California Aug. 13, 1891. Address, Oakland.



**FRANK AUGUSTUS MILLER**  
 PROPRIETOR GLENWOOD TAVERN  
 Manager Loring Theater. Secretary and Manager  
 Riverside and Arlington Railway. Born Wisconsin,  
 1857. Arrived in California 1872.  
 Address, Riverside.



**ALBERT LINDLEY**  
 Lindley & Bennett's Southern Hotel. Born Indiana,  
 June, 1864. Arrived in California, Sept., 1875.  
 Address, Bakersfield.

## HOTEL PROPRIETORS



MILO M. POTTER

PROPRIETOR VAN NUYS HOTEL

Born Dundee, Mich., May 19, 1854. Arrived in California 1888. Address, Los Angeles.



JOSEPH H. BOHON

Secretary and Manager Casa Loma Hotel Co. Born Bohontown, Ky., 1862. Arrived in Cal. April, 1891. Address, Redlands.



HI ALDEN

ALDEN &amp; THOMPSON

Proprietor Nadeau Hotel. Born Cleveland, Ohio, 1858. Arrived in California 1883. Address, Los Angeles.

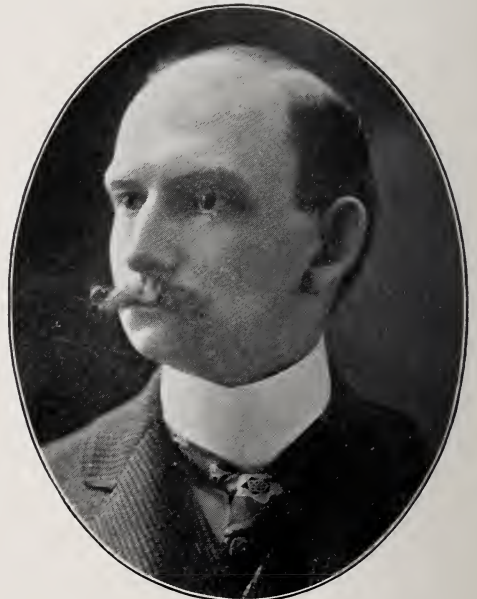

EUGENE THOMPSON

ALDEN &amp; THOMPSON

Proprietor Nadeau Hotel. Born Bangor, Me., June 3, 1869. Arrived in California January, 1899. Address, Los Angeles.

HOTEL PROPRIETORS



**G. G. GREEN**  
PROPRIETOR HOTEL GREEN  
Address, Pasadena.



**ALBERT C. BILICKE**  
PROPRIETOR HOLLENBECK HOTEL  
Address, Los Angeles.



**GEORGE A. HART**  
PROPRIETOR NATICK HOUSE  
Address, Los Angeles.



**DWIGHT H. HART**  
PROPRIETOR NATICK HOUSE  
Address, Los Angeles.



## HOTEL PROPRIETORS

**WILLIAM MENZEL**

PROPRIETOR HOTEL ROSE

Born New York City, Nov. 11, 1858. Arrived in California, Dec. 5, 1887. Address, Ventura.

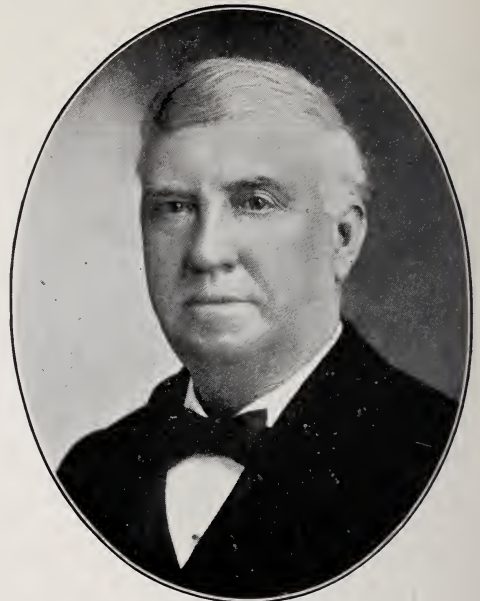
**J. ROSS BOWLER**

PROPRIETOR HOTEL ROSSMORE

Born Ohio, 1837. Arrived in California 1886. Address, Santa Ana.

**GEORGE SCHONEWALD**

Manager Hotel Del Monte. Address, Monterey.

**THOMAS PASCOE**

PROPRIETOR FREMONT HOTEL

President Southern California Hotel Association.  
Born England. Arrived in California, Oct., 1881.  
Address, Los Angeles.

RESTAURATEURS



**CHARLES A. ZINKAND**

PROPRIETOR CAFE ZINKAND  
 Restaurant and Oyster House. Born Frankfurt,  
 Germany, 1852. Arrived in California 1877.  
 Address, San Francisco.



**RUDOLPH JACOB TECHAU**

PROPRIETOR TECHAU TAVERN  
 Born Copenhagen, Denmark, May 14, 1842.  
 Arrived in California 1864.  
 Address, San Francisco.



**ANTONIO B. BLANCO**

BLANCO & BRUN  
 Proprietor Poodle Dog Restaurant. Born Malaga,  
 Spain. Arrived in California, 1880.  
 Address, San Francisco.



**BENJAMIN J. BRUN**

BLANCO & BRUN  
 Proprietor Poodle Dog Restaurant. Born Italy, 1868.  
 Arrived in California 1888.  
 Address, San Francisco.

## RESTAURATEURS

**MATHIAS JOHNSON**

RESTAURATEUR

Born Denmark, 1856. Arrived in California 1873.  
Address, San Francisco.

**JACOB BERTZ**

PROPRIETOR CENTRAL DINING ROOM

Originator of the Popular Price Restaurants in San  
Francisco. Born San Antonio, Texas, 1842.  
Arrived in California 1852.  
Address, San Francisco.

**FRANK WHEELER MARSTON**

The Original Creamerie Restaurant. Born Centre-  
ville, Cal., Jan. 19, 1859.  
Address, San Francisco.

**EDMOND J. CLINTON**

The Puritan Dining Room Co. Born Nevada, Mo.,  
June 15, 1872. Arrived in California May 18, 1888.  
Address, San Francisco.



RESTAURATEURS



HERMAN HERMANSEN

GOOD FELLOWS GROTTTO  
Address, San Francisco.

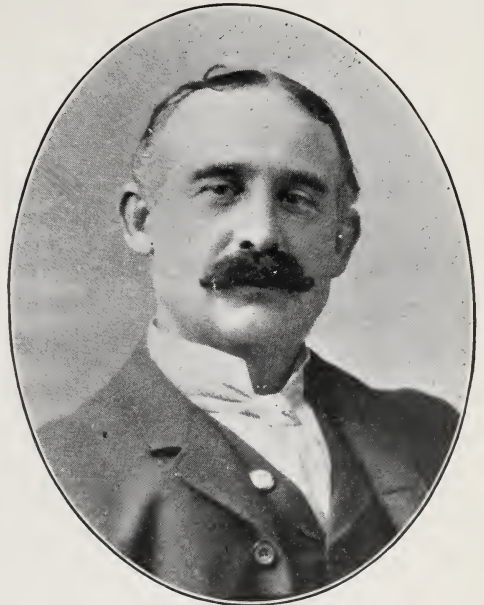

PETER ALLADIO

PROPRIETOR MAISON ALLADIO  
Born Italy, 1857. Arrived in California 1881.  
Address, San Francisco.



ALBERT WOLFF

CAFE RESTAURANT  
Spreckels Rotisserie, 15th floor Claus Spreckels  
Building. Born Alsace, Feb. 22, 1862. Arrived  
in Cal. 1886. Address, San Francisco.



CHARLES O. BOULANGER

THE OLD GROTTTO  
Born Pittsburg, Pa., 1873. Arrived in Cal. 1889.  
Address, San Francisco.

## RESTAURATEURS

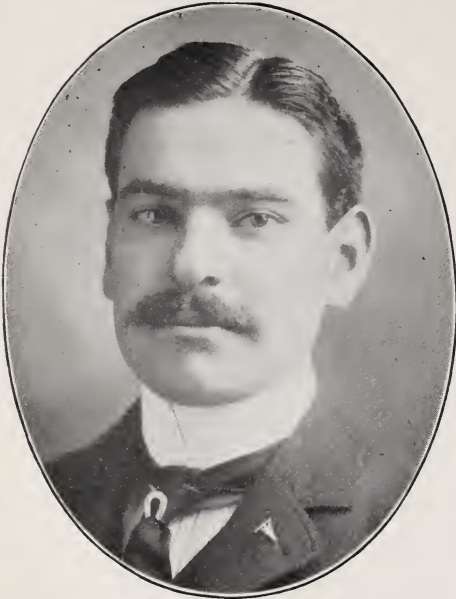
**CHARLES AUGUSTUS MORAGHAN**

Vice-President The M. B. Moraghan Oyster Co. Born  
San Francisco, Ad., San Francisco.

**JAMES BOLAN MORAGHAN**

Secretary The M. B. Moraghan Oyster Co. Born  
San Francisco, Oct. 21, 1877.  
Address, San Francisco.

**JEAN BERGEZ**

PROPRIETOR BERGEZ RESTAURANT

Director Franco-California Publishing Company.  
Born Cette-Eygun, France, Oct., 1854.  
Arrived in California 1871.  
Address, San Francisco.

**FELIX GOUAILHARDOU**

PROPRIETOR FELIX'S ROTISSERIE  
Born France, 1867. Arrived in California 1885.  
Address, San Francisco.



RESTAURATEURS



**LUIGI BOITANO**

DIRECTOR

Italian-American Bank. Born Camogli, Italy. Arrived in California June 21, 1882. Address, San Francisco.



**EDOUARD BLANQUIE**

PROPRIETOR JACK'S ROTISSERIE

Born Viviez Aveyron, France, Sept. 13, 1871. Arrived in California, 1888. Address, San Francisco.



**EVARISTE CAMILLE MAILHEBAU**

PROPRIETOR FRANK'S ROTISSERIE

Born Decazeville, France, March 13, 1867. Arrived in California 1884. Address, San Francisco.



**LOUIS COUTARD**

PROPRIETOR FRANK'S ROTISSERIE

Born, France, July 14, 1864. Arrived in California 1883. Address, San Francisco.



## RESTAURATEURS

**ILDEFONSE CUENIN**

Proprietor Campi's Restaurant (Clay street). Born France, March 19, 1849. Arrived in Cal. 1869. Address, San Francisco.

**FRANK LUCCHETTI**

F. LUCCHETTI & CO.  
Italian Restaurant. Born Italy, Nov. 13, 1838. Arrived in Cal. 1865. Address, San Francisco.

**STEVE SANGUINETTI**

RESTAURANT  
Born Italy, 1847. Arrived in California 1868. Address, San Francisco.

**G. BATTISTESSA**

G. BATTISTESSA & CO.  
New Buon Gusto Restaurant. Born Switzgerald, 1867. Arrived in California 1882. Address, San Francisco.

RESTAURATEURS



**JOHN EDWARD BRINK**

PROPRIETOR SADDLEROCK CAFE

Ex-President Los Angeles Athletic Club.  
Address, Los Angeles.

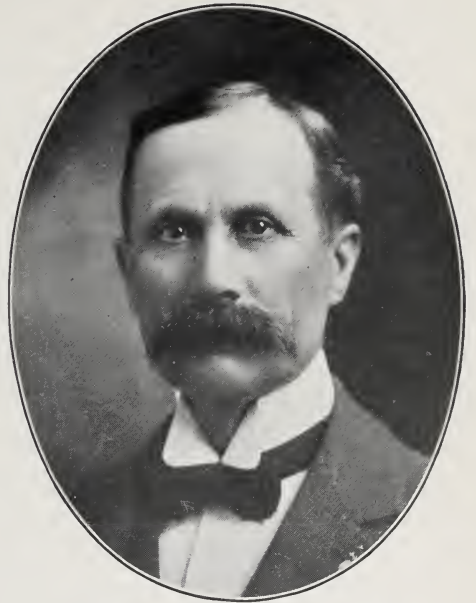

**FRANK HIRAM MESSMORE**

PROPRIETOR THE MESSMORE

Mining and Oil. Born Illinois, 1845. Arrived in  
California 1863. Address, Los Angeles.

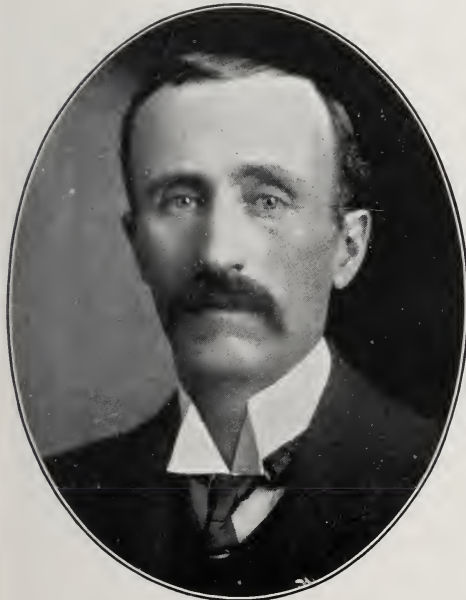

**ALMON BUTTERS RUSSELL**

Proprietor The Russell Lunch Parlor. Born Hallo-  
well, Me., Nov. 3, 1853. Arrived in California  
Jan. 22, 1892. Address, Los Angeles.



**AL LEVY**

Proprietor Levy's Oyster and Fish Parlors.  
Address, Los Angeles.

## RESTAURATEURS, MEATS, ETC.

**S. EVINGER**

Wholesale and Retail Meats. Born Illinois, Sept. 4, 1858. Arrived in California 1879.  
Address, Fresno.

**JULIUS HAUSER**

Wholesale and Retail Meats. Born Baden, Germany, Jan. 7, 1847. Arrived in Cal. 1870.  
Address, Los Angeles.

**JEAN B. BAILHE**

PROPRIETOR MAISON DOREE  
French Restaurant. Address, Los Angeles.

**CHARLES SATARIANO**

PROPRIETOR MAISON DOREE  
Address, Los Angeles.



SHOE MANUFACTURERS, ET AL.



LEOPOLD DIETLE

FIRM OF CHAS. DIETLE

Custom Boots and Shoes. Address, San Francisco.



FRED J. McWILLIAMS

PRESIDENT SIEBE SHOE CO.

Born Burlington, Vt., 1868. Arrived in California 1879.  
Address, San Francisco.



PHIL J. HUMMEL

EMPLOYMENT AGENT

Hummel Bros. & Co. Born Germany, Feb. 27, 1859.  
Arrived in California 1885. Address, Los Angeles.

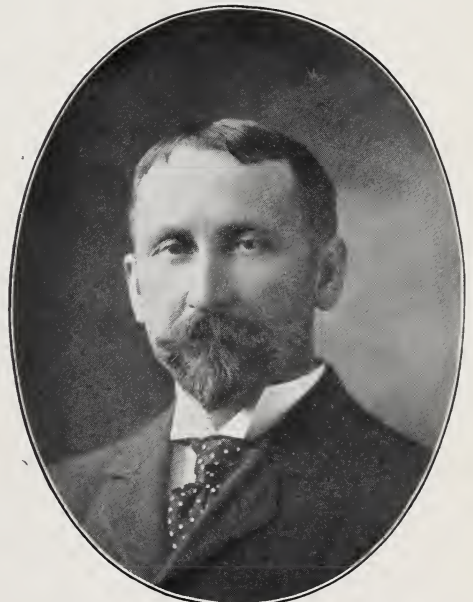

FREDERICK JOHN BAUER

Proprietor Chicago Wall Paper Company and Hotel  
Highland Villa. Born New Jersey. Arrived in  
California 1887. Address, Los Angeles.

## TELEPHONE, TELEGRAPH, ET AL.

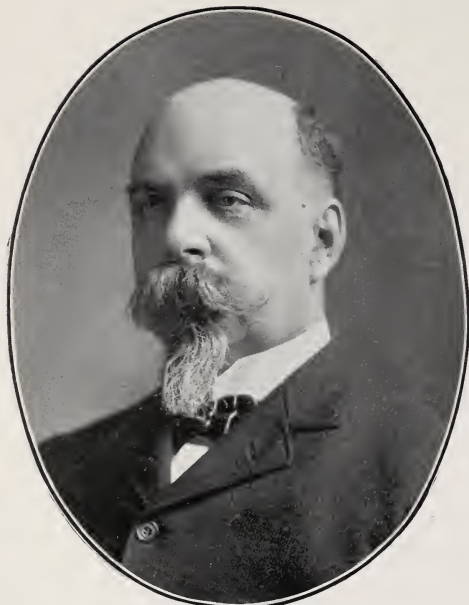

JOHN IRA SABIN

President Pacific States Telephone and Telegraph Co.  
Address, San Francisco.



CHARLES WEBB HOWARD

President of the Spring Valley Water Works.  
Born Vermont. Address, San Francisco.



LEONARD WM. STORRER

General Superintendent Postal Telegraph-Cable Co.  
Born England. Address, San Francisco.

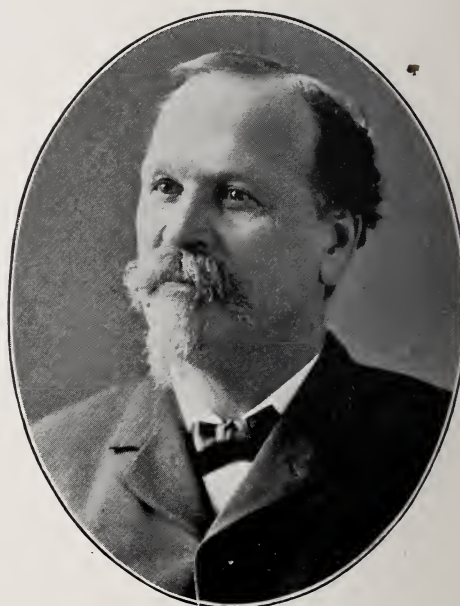

WILLIAM S. MILLER

Treasurer Standard Oil Company of Iowa. Born  
April 8, 1845. Arrived in Cal. Oct 6, 1890.  
Address, San Francisco.

SHIP BUILDERS



HENRY T. SCOTT

President and Treasurer Union Iron Works. Born Maryland. Arrived in California 1863. Address, San Francisco.



IRVING M. SCOTT

Vice-President and General Manager Union Iron Works. Born Maryland, Dec. 25, 1837. Address, San Francisco.



JAMES SPIERS, JR.

General Manager Fulton Engineering and Ship-Building Works. Born San Francisco, 1870. Address, San Francisco.



JAMES SPIERS

President Fulton Engineering and Ship-Building Works. Born Scotland, 1836. Address, San Francisco.



## FLOUR MILLS, ETC.



GEORGE W. McNEAR

MERCHANT

Born Maine, 1837. Arrived in Cal. Aug. 2, 1860.  
Address, San Francisco.



GEORGE W. McNEAR, JR.

MERCHANT

Born San Francisco, July 12, 1868.  
Address, San Francisco.



A. F. HINZ

MILLING

Born Schleswig-Holstein, Germany, March 17, 1843.  
Arrived in California May 5, 1873.  
Address, San Francisco.



CHARLES STEPHAN LAUMEISTER

MILLING

Born Bavaria, Germany, March 26, 1848. Arrived in  
California 1858. Address, San Francisco.

ICE MANUFACTURERS, ET AL.



**NICHOLAS OHLANDT**

PRESIDENT NATIONAL ICE CO.

Born Germany, 1839. Arrived in California 1857.  
Address, San Francisco.



**JOHN L. KOSTER**

MANUFACTURER

Born Charleston, 1840. Arrived in California 1859.  
Address, San Francisco.



**HORACE DAVIS**

PRESIDENT SPERRY FLOUR CO.

Born Worcester, Mass., 1831. Arr. Calif., 1852.  
Address, San Francisco.



**JOSEPH MARTIN**

Manager The National Ice and Cold Storage Co.  
Born Chester, England, April 21, 1854. Arrived in  
Cal. 1863. Address, San Francisco.

## CALIFORNIA FRUIT CANNERS' ASSOCIATION

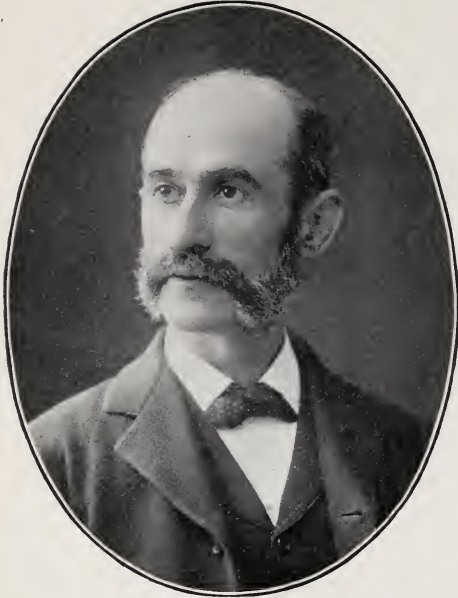

MARK JOHN FONTANA

General Supt. California Fruit Canners' Association and Member Executive Committee. Born Italy, May 21, 1849. Arrived in California Jan. 3, 1868. Address, San Francisco.



SANFORD L. GOLDSTEIN

Treasurer and Vice-President California Fruit Canners' Association, and Member Executive Committee. Born San Francisco, Sept., 1864. Address, San Francisco.



R. I. BENTLEY

Third Vice-President and Member Executive Committee California Fruit Canners' Association. Born Chicago, Ill., 1863. Arrived in Cal. 1868. Address, San Francisco.



C. H. BENTLEY

Manager Sales Department California Fruit Canners' Association and Member Executive Committee. Born San Francisco, 1868. Address, San Francisco.



COMMISSION MERCHANTS, ET AL.



**HENRY LEE DODGE**

DEALER IN PROVISIONS

Ex-Superintendent S. F. Mint. State Senator. Ex-President S. F. Chamber of Commerce. Born Montpelier, Vermont, Jan. 3, 1825. Arrived in California June 1, 1849. Address, San Francisco.

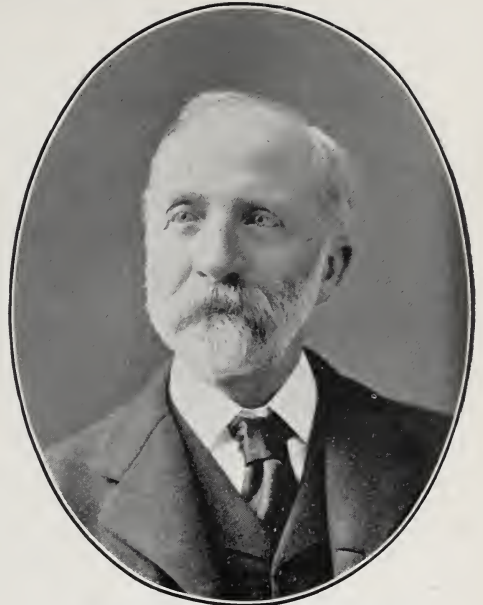

**LORENZO HENRY SWEENEY**

DODGE, SWEENEY & CO.

Commission Merchants. Born Magog, Canada, 1842. Arrived in California 1862. Add., San Francisco.

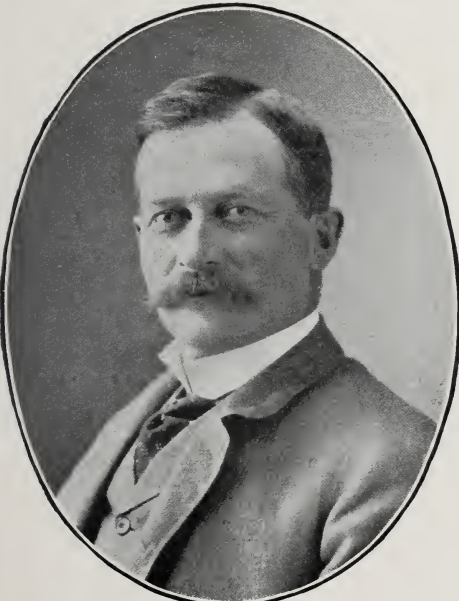

**FRED'K WETHERBEE VAN SICKLEN**

DODGE, SWEENEY & CO.

Commission Merchants. Born Detroit, Mich., Feb. 28, 1855. Arrived in California, Dec. 2, 1875. Address, San Francisco.

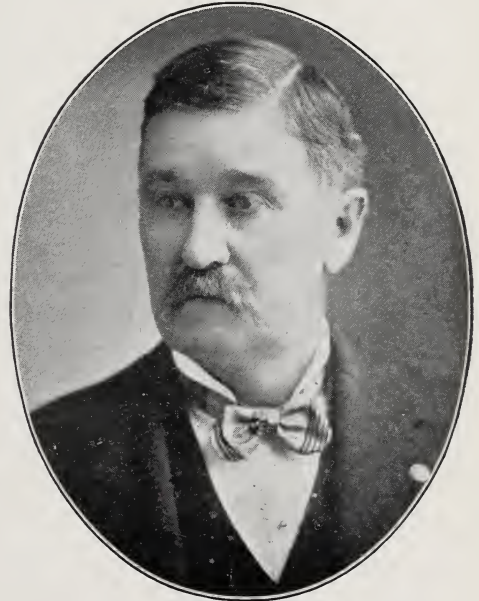

**JOSEPH HAMILTON LAPHAM**

President California Fish Co. Born Marietta, Ohio, March 5, 1844. Arrived in California Feb. 28, 1893. Address, Los Angeles.

## GREEN AND DRIED FRUITS

**DAVID ERSKINE ALLISON**

COMMISSION MERCHANT

Green and Dried Fruits. Born Iowa, Jan. 31, 1841.  
Arrived in Cal. 1854. Address, San Francisco.

**PAUL BARBIERI**

COMMISSION MERCHANT

Dried and Green Fruits. Born Italy, 1854. Arrived  
in California 1868. Address, San Francisco.

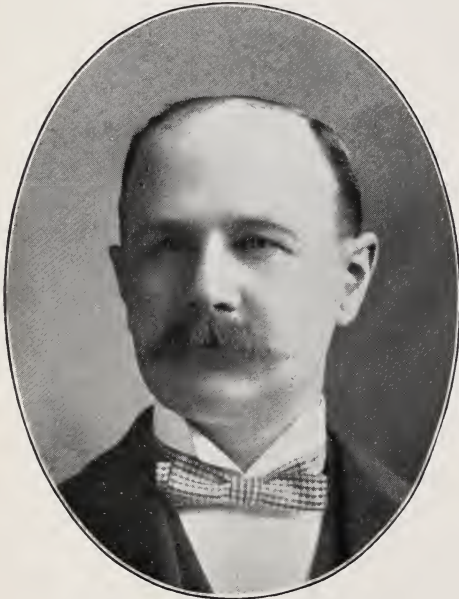
**JOHN GRIFFETH WETMORE**

WETMORE BROS., INC.

Green and Dried Fruits. Born Nova Scotia March,  
1859. Arrived in California February, 1884.  
Address, San Francisco.

**ALBERT J. HECHTMAN**

COMMISSION MERCHANT

Vice-President Porter Bros.  
Address, San Francisco.



FRUIT PACKERS AND SHIPPERS



**GEORGE H. ANDERSON**

Manager California Fruit Shipping Company at San Jose. Member California Assembly, 1901. Born California 1863. Address, San Jose.

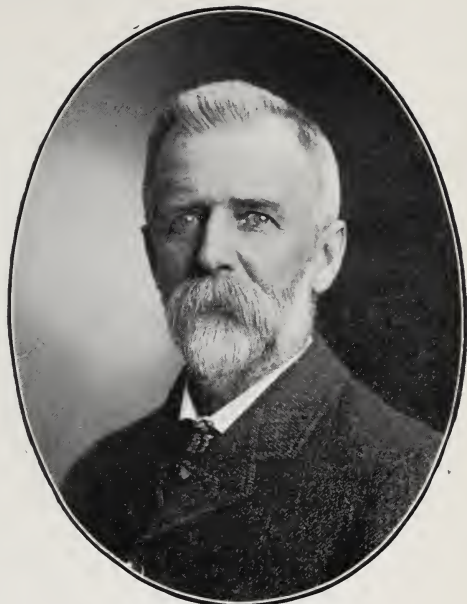

**GEORGE RICHMOND**

Manager J. K. Armsby Co. at San Jose. Born England, 1840. Arrived in California, 1863. Address, San Jose.

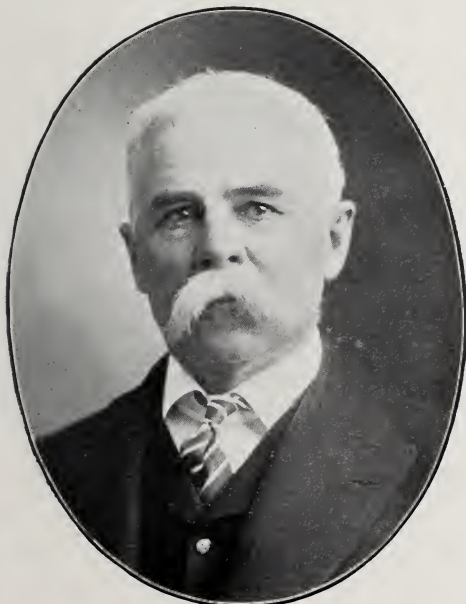

**C. H. HALL**

President Santa Claire Club. Agent L. L. & G. Ins. Co., Agent J. B. Inderrieden Co. Born Illinois, 1850. Arrived Cal. 1888. Address, San Jose.

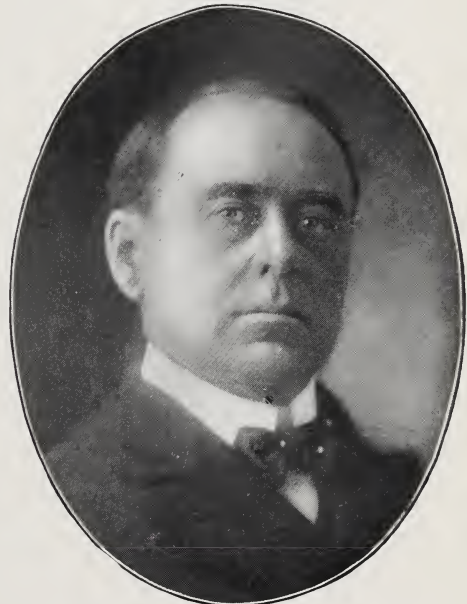

**HENRY E. LOSSE**

FRUIT PACKER AND SHIPPER  
Born New York, 1854 Arrived in California 1889. Address, San Jose.

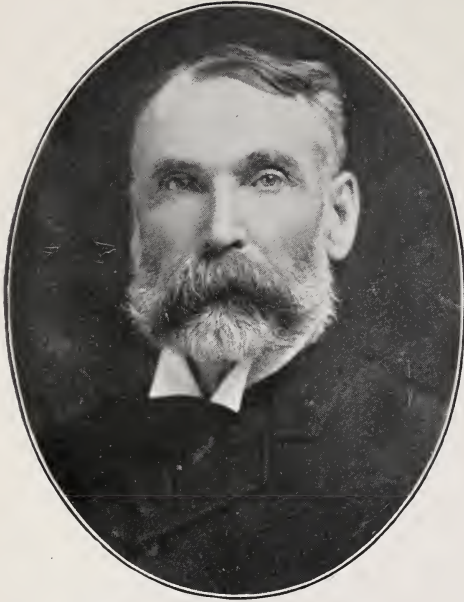

## COMMISSION BROKERS, CELERY, ETC.

**THEODORE F. CARVELL**

COMMISSION BROKER  
 President Johnson-Carvell Company.  
 Address, Los Angeles.

**EDWARD WILLIAM MURPHY**

COMMISSION BROKER  
 Secretary Johnson-Carvell Company.  
 Address, Los Angeles.

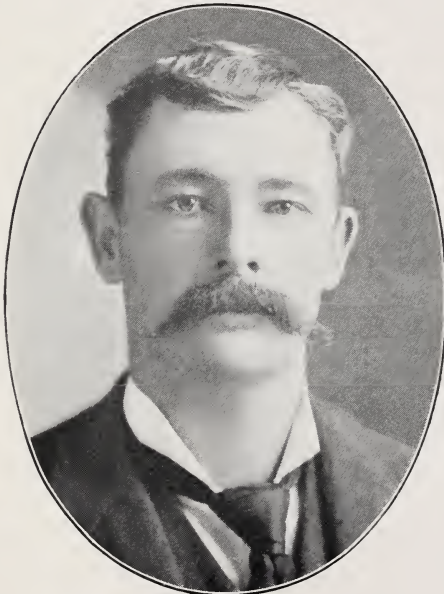
**HARRY ROBSON**

Commission, Fruits and Vegetables. Sole Agent for  
 Gardena Berries and Smeltzer Celery. Born Salt  
 Lake, Utah, May 9, 1860. Arrived in Cali-  
 fornia June 15, 1888. Address, Los Angeles.

**GLEN W. HACK**

FRUITS AND PRODUCE  
 Vice-President Simpson & Hack Fruit Company.  
 Address, Los Angeles.

FISHING SUPPLIES, SYRUP REFINERS AND PRODUCE



**SAMUEL H. WILLIAMS**

Business Manager California Mercantile Co., Syrup Refiners. Born Fairton, Cumberland County, N. J., 1858. Arrived in California Sept. 3, 1901. Address, Oakland.



**HENRY DOYLE**

DEALER IN FISHING SUPPLIES  
President Pacific Coast Cotton Mills.  
Address, San Francisco.



**ADOLPH FLEISHMAN**

Wholesale Fruit and Produce Merchant.  
Address, Los Angeles.



**ADRIEN LOEB**

Wholesale Fruit and Produce Merchant.  
Address, Los Angeles.



## SHIPPING, COMMISSION AND CONSULS

**LUIGI FELICE LASTRETO**

Consul of Ecuador, Consul-General of Nicaragua.  
Born Genoa, Italy, Feb. 22, 1842. Arrived in  
Cal., Aug., 1856. Address, San Francisco.

**CARLOS B. LASTRETO**

Shipping and Commission Merchant, (Import and  
Export.) Vice-Consul of Ecuador. Born San  
Francisco, Cal., May 3, 1867.  
Address, San Francisco.

**KNUD HENRY LUND**

Shipping and Commission Merchant. Consul for  
Sweden and Norway. Born Hoss, Norway, Oct.  
5, 1832. Arrived in California, Jan., 1851.  
Address, San Francisco.

**JACOB EPPINGER**

**EPPINGER & CO.**  
Shipping and Commission Merchants. Born Ger-  
many, 1838. Arrived in California 1855.  
Address, San Francisco.



SHIPPING MERCHANTS, COAL, AND MACHINERY



CHARLES TETZEN

MERCHANT

Born Altona, Germany, Jan. 8, 1845. Arrived in California, 1865. Address, San Francisco.



MARTIN RICHARD ROBERTS

SHIP OWNER

General Manager Excelsior Coal Screening Co. Born, San Francisco, Cal., 1837. Address, San Francisco.



HENRY LESLIE TATUM

TATUM & BOWEN

Machinery (San Francisco, Portland and Seattle.) Born Richmond, Va., 1849. Arrived in Cal. 1876. Address, San Francisco.



WILLIAM A. WETMORE

The Colorado Fuel and Iron Co. Born Dansville, New York. Arrived in California, Dec. 15, 1900. Address, San Francisco.

## SADDLERY, HARNESS, PAINT AND TALLOW

**JOHN T. STOLL**

WHOLESALE AND RETAIL MERCHANT  
 Manufacturer Saddlery, Harness, Shoe Findings and  
 Leather. Born Germany, 1842. Arrived in  
 California, 1857. Address, Sacramento.

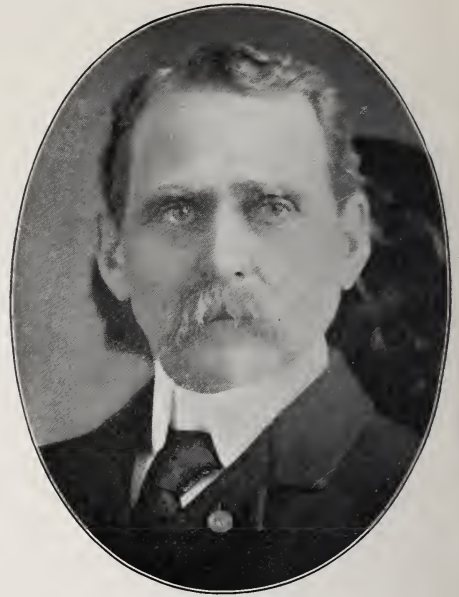
**LEWELLYN TOZER**

W. P. FULLER & CO.  
 Born Kennebec County, Maine, Sept. 20, 1843.  
 Arrived in Cal, 1866. Address, Sacramento.

**JOHN BAYLE**

Pres. Bayle, Lacoste & Co., Wholesale and Retail  
 Tripe, Tallow, etc., and Dealers in Wool, also Pres-  
 ident California Fertilizer Works. Born France,  
 Aug. 28, 1841. Arrived in California Nov. 28, 1864.  
 Address, San Francisco.

**KASPARE COHN**

K. COHN & CO.  
 Proprietor Pacific Wool Co. Born Prussia, June 14, 1839.  
 Arr. in California 1859. Address, Los Angeles.



PROVISION PACKERS AND WOOL



**LEON BLUM**

ROTH, BLUM & CO.

Packers and Commission Business. Born Dambach, Alsace, Oct. 4, 1848. Arrived in California Aug. 24, 1868. Address, San Francisco.



**DANIEL ROTH**

ROTH, BLUM & CO.

Pork and Provision Packers. Born Bouxwiller, Alsace, Feb. 1, 1841. Arrived in California 1859. Address, San Francisco.

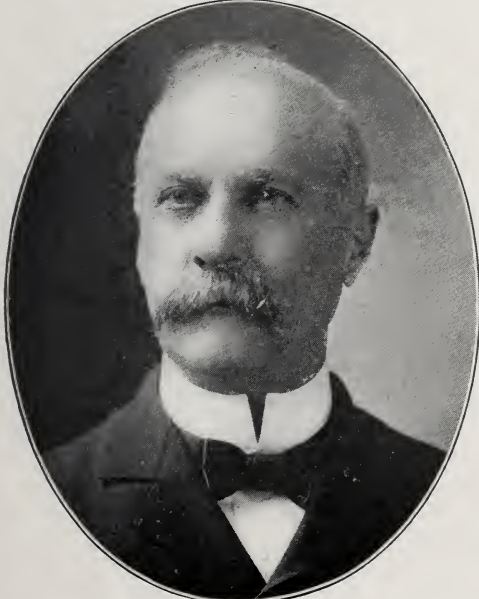

**M. J. NEWMARK**

(K. COHN & CO., WOOL)

Born New York City, Aug. 4, 1838. Arr. in Cal. 1852. Address, Los Angeles.

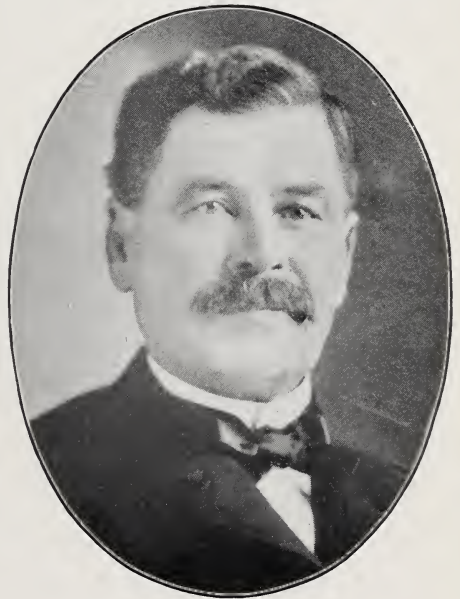

**JAMES COOK**

Proprietor of Los Angeles Wool Pulling Factory. Born Simsbury, Conn., Nov. 6, 1835. Arrived in California Jan., 1857. Address, Los Angeles.



TANNERS AND MEATS



ROY T. KIMBALL

PRESIDENT NORTON TANNING CO.

Born Northfield, N. H., Aug. 2, 1846. Arrived in California, March, 1875. Address, San Francisco.



ARTHUR LEGALLET

President Legallet-Hellwig Tanning Co. Born Harfleur, France, Nov. 1, 1856. Arrived in Cal. 1880. Address, San Francisco.

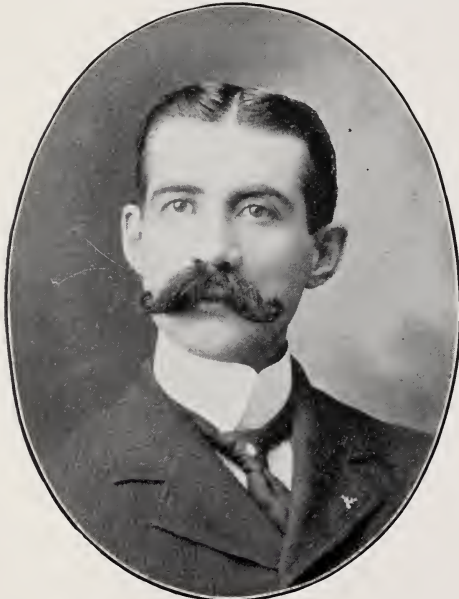

FRANK H. CARROLL

THE CUDAHY PACKING CO.

Born West Union, W. Va., Sept. 18, 1865. Arrived in California, Jan. 4, 1900. Address, San Francisco.



JOHN LEONARD RUSSELL

MANAGER KINGAN & CO., LTD.

Born Louisiana. Arrived in California 1888. Address, San Francisco.

MACHINERY, WIRE ROPE, HARDWARE



BYRON JACKSON

Proprietor Byron Jackson Machine Works, Born Ohio, 1841. Arrived in California 1860. Address, San Francisco.



SQUIRE VARICK MOONEY

Manager John A. Roebling's Sons Co., Wire and Wire Rope Manufacturers. Born Brooklyn, N. Y., June 15, 1848. Arrived in California, May 23, 1863. Address, San Francisco.



S. J. HENDY

Joshua Hendy Machine Works, Manufacturers Hydraulic Quartz and Sawmill Machinery, etc. Address, San Francisco.



GEORGE F. EBERHARD

President The Geo. F. Eberhard Co., Pacific Coast Sales Agents, Hardware Manufacturers. Born Newark, N. J., July 4, 1855. Arrived in Cal. 1888. Address, San Francisco.

## MACHINISTS, GLASS AND SPECIAL TOOLS

**PIERRE FREDERIC CLERC**

Laundry Machinery and General Machine Work.  
 Born Audincourt, France, Jan. 1, 1827.  
 Arrived in California Dec. 16, 1857.  
 Address, San Francisco.

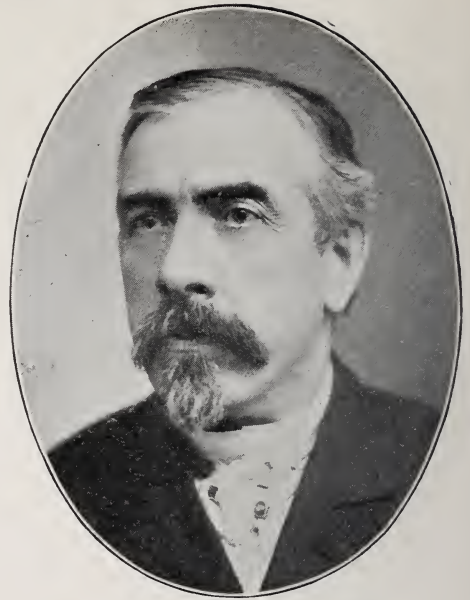
**CHARLES J. PERIAM**

Safe and Lock Expert and Machinist. Born Birmingham, Eng., April, 1842. Arr. in Cal. April, 1863.  
 Address, San Francisco.

**JOHN C. SHIPP**

Pacific Coast Manager Illinois Glass Co. and U. S. Bottlers' Supply Co. Born England, 1870.  
 Arr in Cal. 1897. Add., San Francisco.

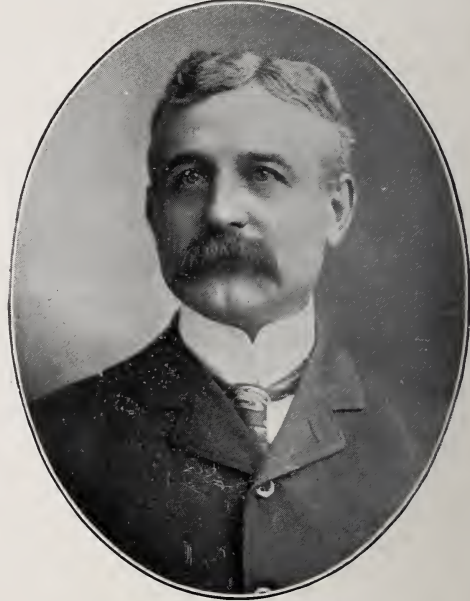
**I. WILLARD BEAM**

Representing Wm. Jessop & Sons, The Clinton Wire Cloth Co. The Hazard Manufacturing Co. Born Newark, N. J., June 6, 1854. Arrived in Cal. May 20, 1878. Address, San Francisco.



GLASS MANUFACTURERS



**EDWARD ABRAMSON**

Firm of Abramson-Heunisch Glass Company. Born Germany, Dec. 11, 1844. Arrived in Cal. Oct., 1861. Address, San Francisco.



**ADAM HEUNISCH**

Firm of Abramson-Heunisch Glass Company. Born Chicago, Jan. 14, 1858. Arrived in Cal. Sept., 1879. Address, San Francisco.



**FREDERICK WINSTANLEY**

Brown-Winstanley Company. Born Canada. Arrived in California 1884. Address, Los Angeles.

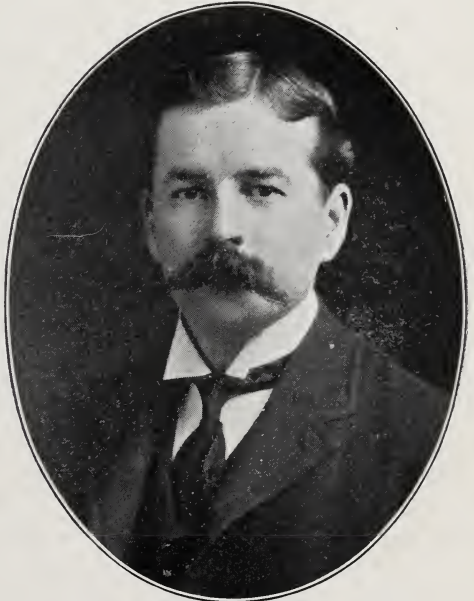

**WILLIAM EDWARD BROWN**

Brown-Winstanley Company. Born Rochester, N. Y. Arrived in California 1893. Address, Los Angeles.

## ELEVATORS, STOVES AND CAN MANUFACTURERS



WILFRED WEED MONTAGUE

STOVES &amp; METALS

Postmaster of San Francisco. Born Cazenovia, N. Y.  
Arrived in California May 13, 1852.  
Address, San Francisco.



A. J. McNICOLL

ELEVATOR MANUFACTURER

Born California. Address, San Francisco.



WAKEFIELD BAKER

PRESIDENT BAKER &amp; HAMILTON, LTD.

Importers and Jobbers Hardware, Agricultural Implements, Vehicles, etc. Address, San Francisco.



IRWIN AYRES

Manager American Can Co. Born Montgomery Co.,  
N. Y., 1832. Arrived in California 1853.  
Address, San Francisco.



HARDWARE, METALS, FARM IMPLEMENTS, ETC.



FRANK W. KING

VEHICLES, FARM IMPLEMENTS, ETC.  
Vice-President Hawley, King & Co.  
Address, Los Angeles.



CHARLES FRANKLIN HARPER

HARDWARE MERCHANT  
Founder Harper & Reynolds Co. Born Greene County,  
N. C., July 14, 1832. Arrived in Cal. 1868.  
Address, Los Angeles.



BERNARD W. MCKENZIE

Heavy Hardware, Iron and Steel. Firm of McKenzie,  
Flint and Winsby. Address, San Diego.



ARTHUR CYPRIAN HARPER

Firm of Harper & Reynolds Co. Born Columbus,  
Miss., March 13, 1866. Arrived in California 1868.  
Address, Los Angeles.



STOVES, HARDWARE, HEAVY MACHINERY, ETC.



ALONZO B. CASS

Cass & Smurr Stove Co. President Chamber of  
Commerce. Born Albion, N. Y., July 4, 1856.  
Arrived in Cal. 1888. Address, Los Angeles.

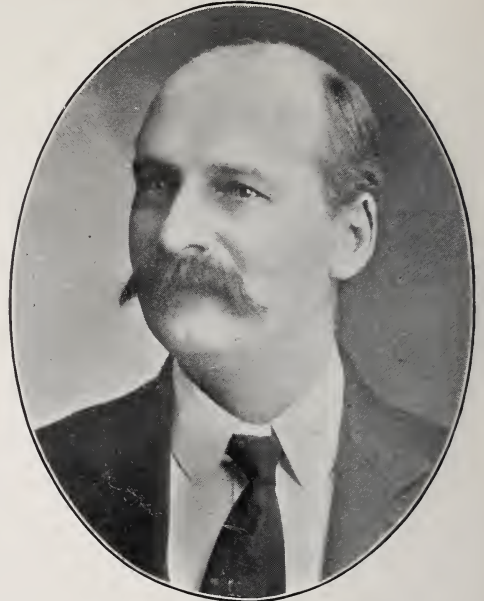

BRUCE HOPKINS CASS

President Cass-Dameral Hardware Co. Born Albion,  
N. Y., Sept. 16, 1858. Arrived in Cal. Feb., 1888.  
Address, Los Angeles.



JAMES A. HASKETT

Vice-President Pacific Coast Manufacturing Co.  
Address, Los Angeles.



FRED L. BAKER

President Baker Iron Works. Born Lansing, Mich.,  
February 10, 1865. Arrived in California, 1872.  
Address, Los Angeles.

ENGINES, BOILERS, IRON AND STEEL PIPE



**JAMES PINKERTON McALLISTER**

President Fulton Engine Works. Born Ireland, 1842.  
Arrived in California 1893. Address, Los Angeles.



**RICHARD LIVINGSTON**

Proprietor Keystone Iron Works.  
Address, Los Angeles.



**HENRY D. THOMSON**

President Thomson & Boyle Co., Manufacturers Iron  
and Steel Pipe, Well Casing, Steam Boilers and  
Oil Tanks. Born San Antonio, Texas, Oct. 5,  
1871. Arrived in California May, 1896.  
Address, Los Angeles.



**JAMES L. BOYLE**

Secretary and Treasurer Thomson & Boyle Co. Man-  
ufacturers Iron and Steel Pipe, Well Casing,  
Steam Boilers and Oil Tanks. Born New Or-  
leans, La., Aug. 31, 1866. Arrived in Cali-  
fornia May, 1896. Address, Los Angeles.

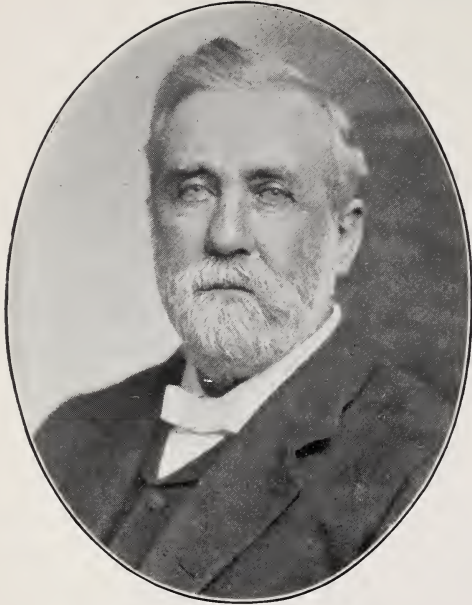

**GEORGE L. STEARNS**

Proprietor Stearns Manufacturing Co., Furniture  
Manufacturers. Born Amsterdam, N. Y., 1833.  
Arrived in California August, 1884.  
Address, Los Angeles.

**FRANK L. STEARNS**

Prop. Stearns Machine Works. Born Wisconsin,  
1860. Arrived in Cal. 1884. Add., Los Angeles.

**HARRY MARTIN EICHELBERGER**

Paper Dealer and Manufacturer.  
Address, Los Angeles.

**WILLIS G. HUNT**

Proprietor Pioneer Roll Paper Company. President  
Asphalt Paper Pipe Company. Treasurer Asphalt  
Manufacturing and Roofing Company.  
Address, Los Angeles.



STEEL WATER PIPE, OIL WELL SUPPLIES, ET AL.



**RICHARD H. LACY**

LACY MANUFACTURING CO.

Manufacturers Steel Water Pipe, Iron Tanks and Sheet Iron. Address, Los Angeles.

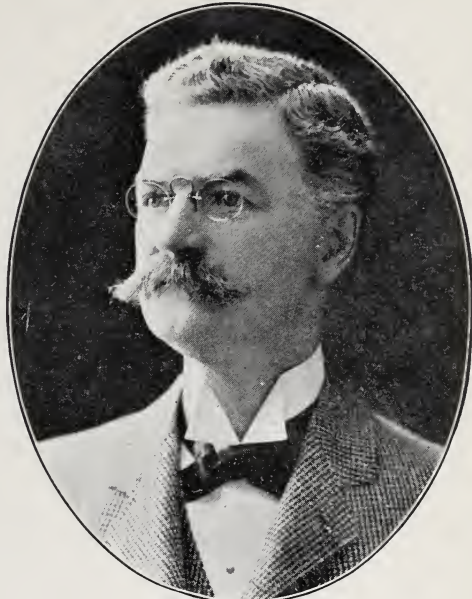

**RUFUS H. HERRON**

OIL OPERATOR

Born Pittsburg, Pa., 1849. Arrived in Cal. 1894. Address, Los Angeles.

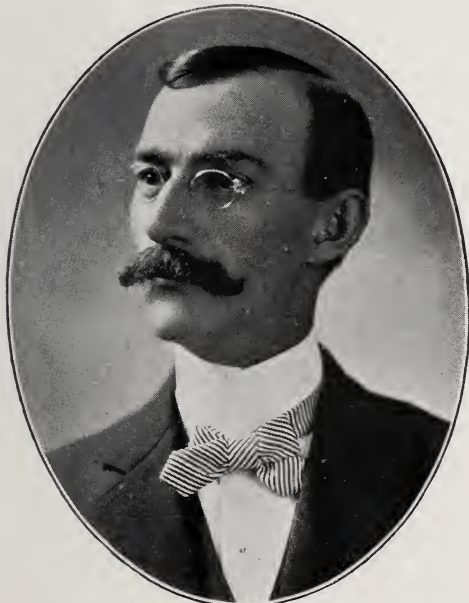

**WILLIAM A. FRUHLING**

Proprietor Artistic Wrought Iron Works. Address, Los Angeles.



**EDWARD B. TUFTS**

President Tufts-Lyon Arms Co. Born Iowa, 1866. Arrived in Cal. 1888. Address, Los Angeles.

## LUMBER, BUILDING MATERIAL, ETC.

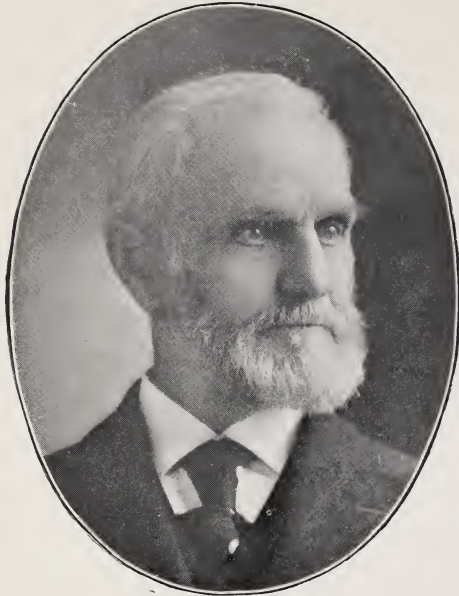
**BARTLETT DOE**

Lumber and Building Material. Born Maine, 1820.  
Arrived in Cal. 1850. Address, San Francisco.

**WILLIAM HAYS PERRY**

President W. H. Perry Lumber and Mill Co. President  
Los Angeles City Water Co. Born Newark,  
Licking County, Ohio, Oct. 17, 1832. Arrived  
in Cal. Feb. 10, 1854. Address, Los Angeles.

**ASA LEANDER WHITE**

PREST. WHITE BROS., INC.  
Dealers in Hardwood Lumber and Cabinet Woods.  
Born New Brunswick, May 1, 1842. Arrived  
Cal., Nov. 9, 1868. Add., Los Angeles.

**ALVAH HARRIS BACHELDER**

Vice-President and Manager Holt Bros. Co. Born  
London, N. H., Feb 16, 1840. Arrived in Cali-  
fornia April, 1877. Address, San Francisco.



LUMBER, BUILDING MATERIAL, ETC.



**WILLIAM CARSON**

LUMBER AND SHIPPING

Firm of Dolbeer & Carson. Born New Brunswick, July 15, 1825. Arrived in California March 7, 1850. Address, San Francisco.

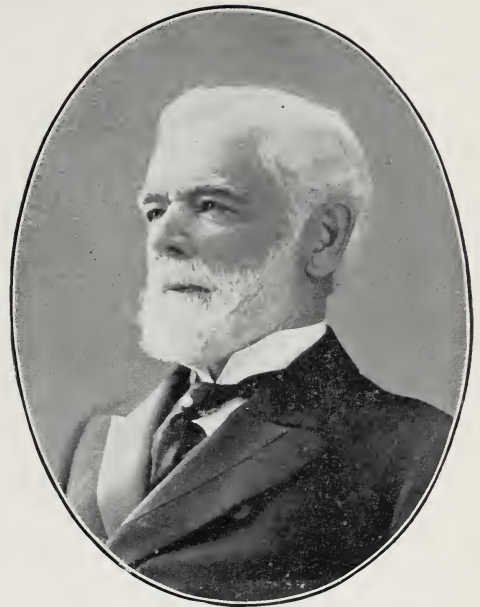

**JOHN DOLBEER**

LUMBER AND SHIPPING

Born Epsom, N. H., March 23, 1827. Arrived in Cal. Aug., 1850. Address, San Francisco.

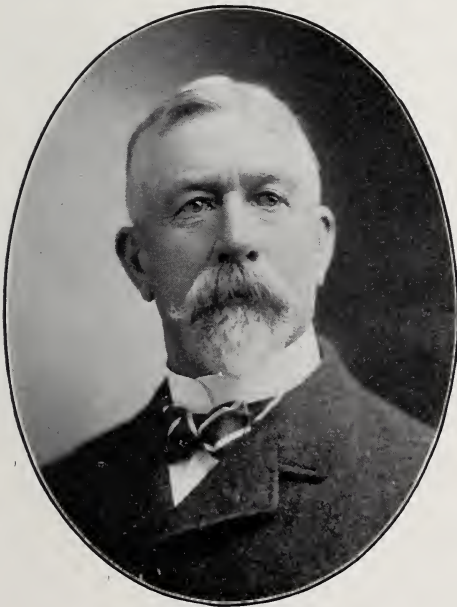

**GEORGE H. PAYNE**

LUMBER

President E. M. Derby & Co. Born New York, 1838. Arrived in California 1860. Address, Oakland.



**CAPT. CHAS. NELSON**

Wholesale Dealer in Pine and Redwood Lumber, Shingles, Shakes, Posts, etc. Arrived in Cal. 1850. Address, San Francisco.



## SMELTING, RUBBER, ET AL.

**ANDREW JACKSON RALSTON**

President Selby Smelting and Lead Company. Born  
Alexandria, West Virginia, April 25, 1833.  
Arrived in California May, 1862.  
Address, San Francisco.

**F. W. PAGE**

President Vulcan Smelting and Refining Company.  
Born New York State. Arrived in Cal. 1869.  
Address, San Francisco.

**HENRY MILLER**

**STOCK RAISER**  
Born Wurtemberg. Germany, 1827. Arrived in Cali-  
fornia Sept. 21, 1853. Address, San Francisco.

**RICHARD H. PEASE**

President Goodyear Rubber Company. Born Albany,  
N. Y., July 13, 1848. Arrived in Cal. May 10, 1869.  
Address, San Francisco.

CEMENT PAVING CONTRACTORS, ETC.

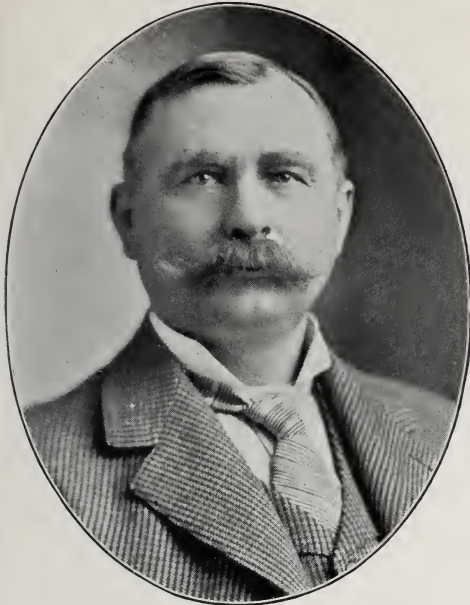

**DIETRICH FERDINAND NIEMANN**

CEMENT PAVING CONTRACTOR

Born Germany, March 20, 1853. Arrived in California Nov. 3, 1887.. Address, Los Angeles.



**CARL LEONARDT**

CEMENT CONTRACTOR

Born Ludenscheid, Germany, 1855. Arrived in California 1884. Address, Los Angeles.

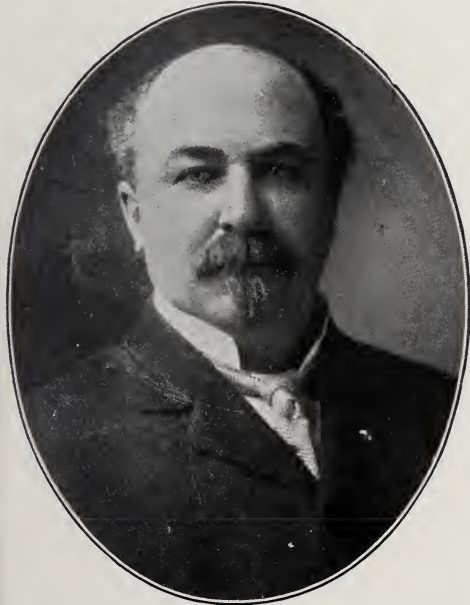

**EDWARD W. GILMORE**

FAIRCHILD & GILMORE

Asphalt Pavements, General Contractors, Oil Refining. Born New Hampshire, July, 1849. Arrived in California December, 1885. Address, Los Angeles.

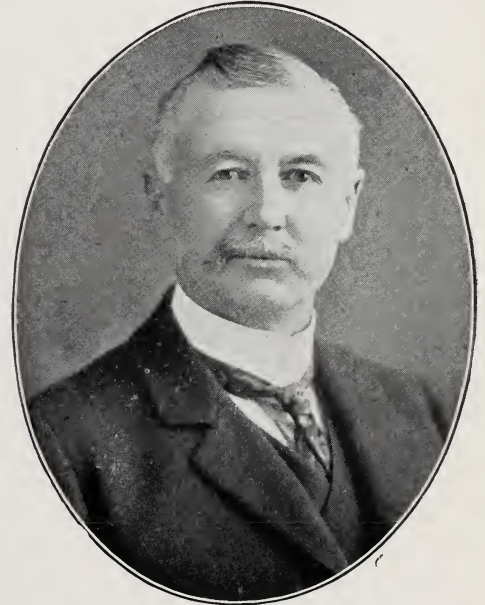

**JOHN A. FAIRCHILD**

FAIRCHILD & GILMORE

Asphalt Pavements, General Contractors, Oil Refining. Born New York, July, 1849. Arrived in California Oct., 1867. Address, Los Angeles.



## PLANING MILLS, OFFICE FURNITURE, ETC.

**ALBERT HANSEN**

Proprietor Pacific Planing Mill. Born Denmark, 1841.  
Arrived in California, 1863.  
Address, San Francisco.

**F. OSCAR FINCKE**

Manufacturer Bar, Store and Office Fixtures. Born  
Germany, 1866. Arrived in California 1885.  
Address, San Francisco.

**AUGUST JUERGEN KOLL**

Planing Mill and Wood Work. Born Germany, Feb.  
13, 1859. Arrived in California, 1882.  
Address, Los Angeles.

**JACOB NIEDERER**

Manufacturer of Bank, Office and Store Fixtures.  
Born Appenzell, Switzerland, Aug. 26, 1858.  
Arrived in California 1881.  
Address, Los Angeles.



PLANING MILLS, COOPER, ET AL.



**GEO. WINDELER**

COOPERAGE AND PLANING MILL

Born Hanover, Germany. Arrived in California 1876.  
Address, San Francisco.



**EDW. F. NIEHAUS**

HARDWOOD LUMBER

Firm of Edw. F. Niehaus & Co. Born Germany,  
1850. Arrived in California 1873.  
Address, San Francisco.



**WILLIAM CROCKER**

Proprietor San Francisco Planing Mill.  
Address, San Francisco.



**L. PH. BOLANDER**

PLANING MILL

Firm of Bolander-Perkins Co., Planing Mill. Born  
Detroit, Mich Jan. 31, 1858. Arrived in Cal. 1861.  
Address, San Francisco.

PAINTS, OILS, WALL PAPER, ETC.

**JULES ST. DENIS**

J. St. Denis & Co., Dealers in Paint and Wall Paper, and Decorators. Born France, 1833. Arrived in California 1852. Address, San Francisco.

**THOMAS MACAULEY**

J. St. Denis & Co., Dealers in Paint and Wall Paper, and Decorators. Born Ireland, Jan. 16, 1840. Arrived in California June 3, 1853. Address, San Francisco.

**T. FRANK McGRATH**

INTERIOR DECORATOR  
Born 1863. Arrived in California 1889.  
Address, Los Angeles.

**GIACOMO ORSI**

Dealer in Paints, Oil and Wall Paper. Born Switzerland, April, 1850. Arrived in California, 1874.  
Address, San Francisco.



MATTRESS MANUFACTURERS AND IRON WORKS



**SAM T. BERNHARD**

President Bernhard Mattress Company. Born Monticello, Florida, March 9, 1862. Arrived in California May 1, 1879. Address, San Francisco.



**RALPH L. LILIENTHAL**

Secretary The Bernhard Mattress Company. Born Columbia, S. C., Oct. 7, 1854. Arrived in California August, 1893. Address, San Francisco.

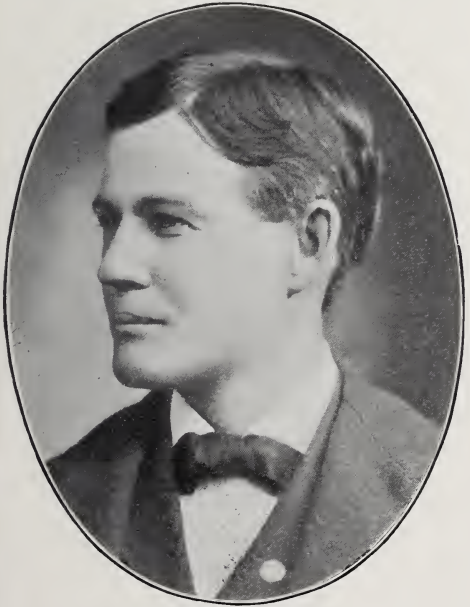

**WM. HENRY ALFORD**

Firm of Partridge & Alford Iron Works. Born Belleville, Ont., July 1, 1864. Arrived in Cal. Oct. 23, 1896. Add., Los Angeles.

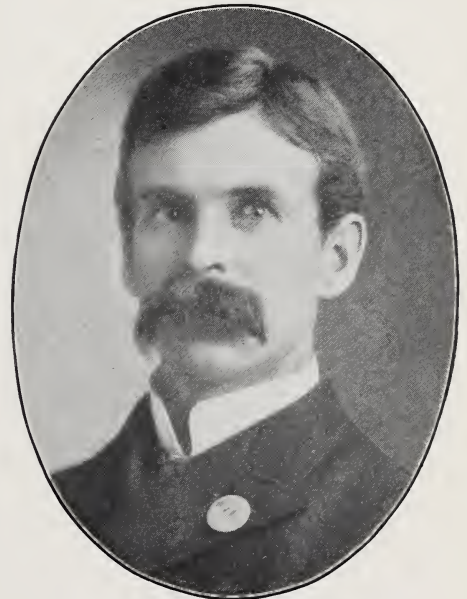

**WILLIAM E. B. PARTRIDGE**

Firm of Partridge & Alford Iron Works. Born Sydney, C. B., Nova Scotia, Feb. 18, 1863. Arrived in California Oct. 31, 1886. Address, Los Angeles.



## FIRE AND BURGLAR PROOF SAFES

**JOSEPH G. GIESTING**

Manager Herring-Hall Marvin Safe Company. Born Lexington, Ky., Nov. 4, 1847. Arrived in California, Dec., 1874. Address, San Francisco.

**CHARLES BENNETT PARCELLS**

President Parcels-Greenwood Co., San Francisco, dealers in Diebold Safe and Lock Co. safes, scales, etc. Born New Jersey, Feb. 16, 1837. Arrived in California November, 1879. Died January 4, 1902.

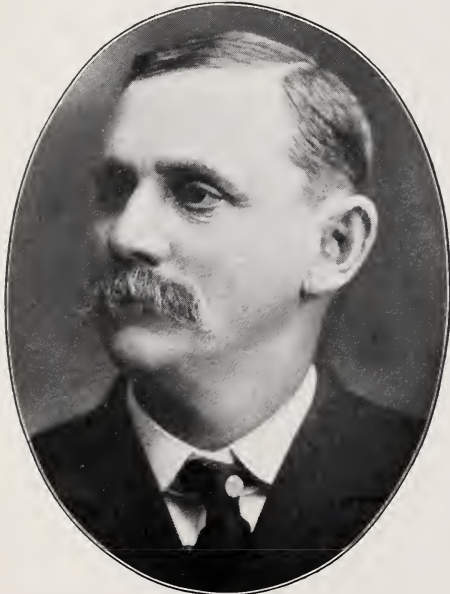
**THOMAS BRAINERD CLARK**

Fire and Burglar Proof Safes. Born Philadelphia, Pa., Oct. 27, 1848. Arrived in Cal. May 1, 1879. Address, Los Angeles.

**JOHN HERMANN**

Proprietor of the Hermann Safe Co., and President Verein Eintracht. Born Hermannstadt, Austria, Nov. 30, 1857. Arrived in California 1882. Address, San Francisco.

ELECTRICIANS



**JAMES HENRY FOLLIS**

ELECTRICAL

Born San Francisco, Cal., Sept. 6, 1872.  
Address, San Francisco.



**DYSON D. WASS**

ELECTRICAL APPLIANCES, ETC.

Born Boston, Mass., Sept. 28, 1854. Arrived in  
California June 12, 1863. Address, San Francisco.

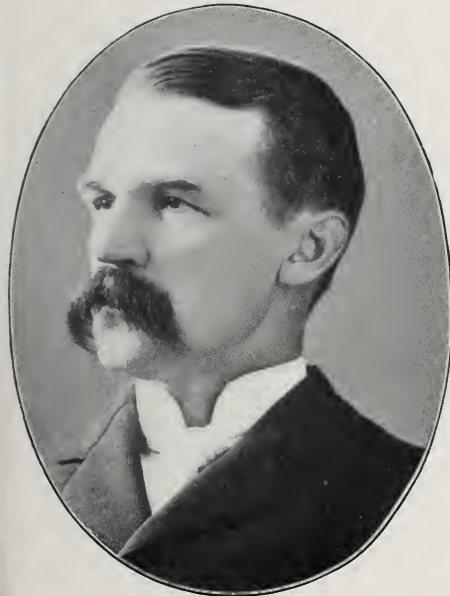

**PAUL SEILER**

Electrician and Electrical Engineer. Born Berlin,  
Germany, 1845. Arrived in California, 1866.  
Address, San Francisco.



**JOHN MATHIAS KLEIN**

ELECTRICAL WORKS

Born Utica, New York, June 5, 1854. Arrived in  
California Nov. 17, 1876. Address, San Francisco.

## GAS COMPANIES, STORAGE, ETC.

**THADDEUS LOWE**

Valley Gas and Fuel Co. Born New Jersey, Feb. 14, 1870. Arrived in California 1900. Address, Pasadena.

**C. O. G. MILLER**

President Pacific Gas Improvement Co. Born San Francisco, Oct. 1, 1865. Address, San Francisco.

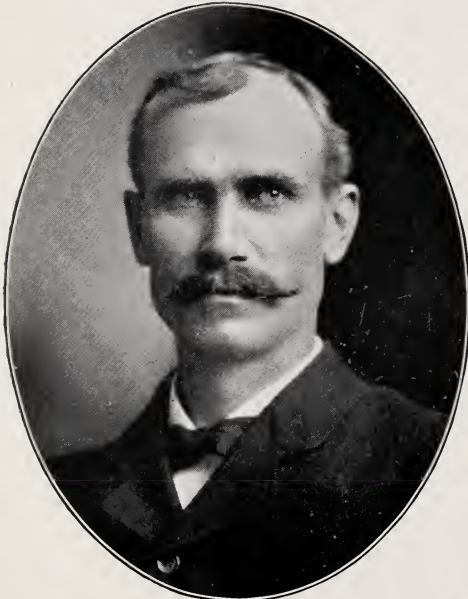
**MARTIN BEKINS**

**BEKINS VAN AND STORAGE**  
Born Beaver Dam, Mich., Jan. 27, 1863. Arrived California 1895. Address, Los Angeles.

**JOHN A. BRITTON**

President Oakland Gas, Light and Heat Co. Born Boston. Arrived in California, 1868. Address, Oakland.



ENGINEERS



A. M. HUNT

General Manager Independent Electric Light and Power Company. Born Sioux City, Iowa, Aug. 12, 1859. Arrived in California 1891. Address, San Francisco.



CHARLES OSCAR POOLE

ELECTRICAL ENGINEER  
Superintendent Electrical Department Standard Electrical Company of California. Born Massachusetts, June 17, 1859. Arrived in California 1872. Address, San Francisco.

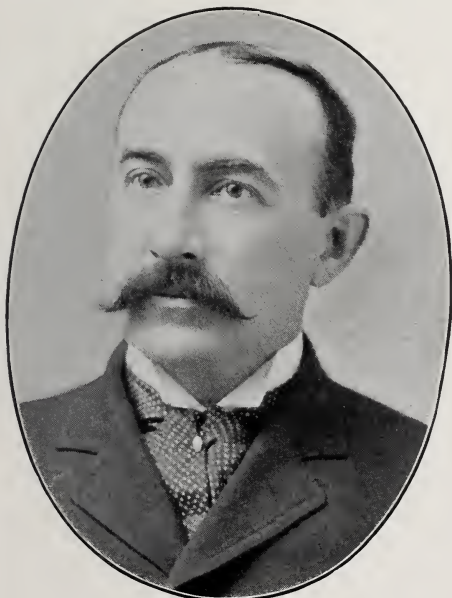

JOHN HAYS HAMMOND

CONSULTING MINING ENGINEER  
British South Africa Company (Chartered). Contributor to Scientific Magazines. Born San Francisco, March 31, 1855. Address, New York.



LEON MONTAGUE HALL

Consulting Engineer for the Comstock Mining Companies. Born Gold Hill, Nevada, June 6, 1866. Arrived in California June 6, 1885. Address, San Francisco.

## ENGINEERS

**RAYMOND STANISLAUS MASSON**

ELECTRICAL ENGINEER

And Manager Independent Electrical Light and Power Co. Born Hammondsport, N. Y., 1870. Arrived in Cal. 1896. Address, San Francisco.

**GERVAISE PURCELL**

Consulting Engineer. A. M. I. C. E.  
Address, Los Angeles.

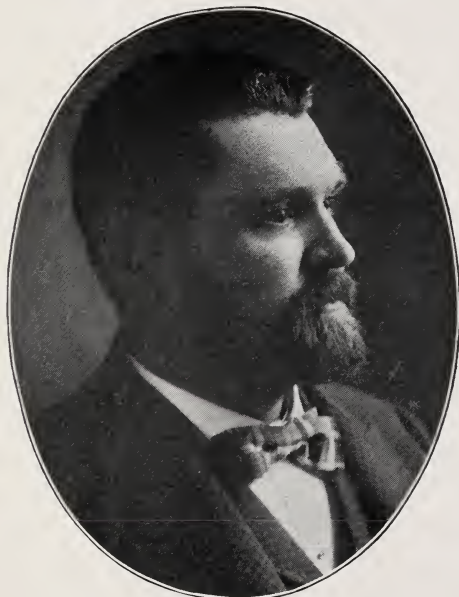
**BURTON CHARLES VAN EMON**

ELECTRICAL ENGINEER

Manager Electrical Engineering Company. Born Detroit, Mich., 1861. Arrived in California 1863. Address, San Francisco.

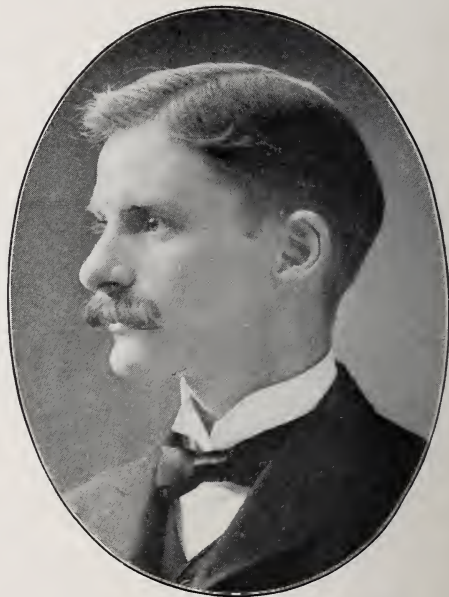
**WILLIAM WALLACE HANSCOM**

Chief Electrical Engineer, Union Iron Works. Born San Francisco, Cal., Dec. 4, 1868. Address, San Francisco.



ENGINEERS, ET AL.



**EDWARD B. ROGERS**

E. B. ROGERS & CO.

Mechanical and Mining Engineer. Born Albany County, N. Y., 1852. Arrived in California 1874.  
Address, San Francisco.

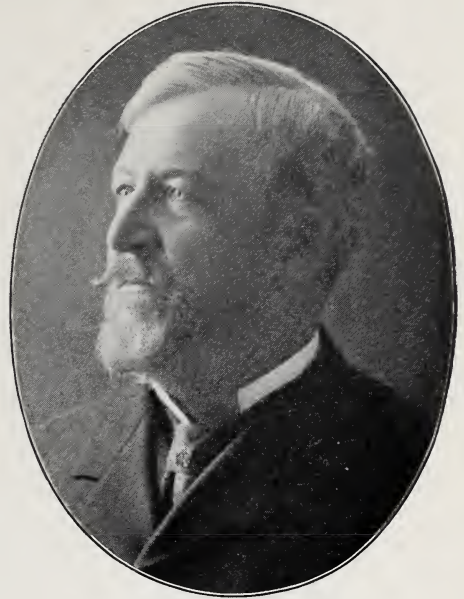

**JAMES D. SCHUYLER**

CONSULTING HYDRAULIC ENGINEER

Address, Los Angeles.

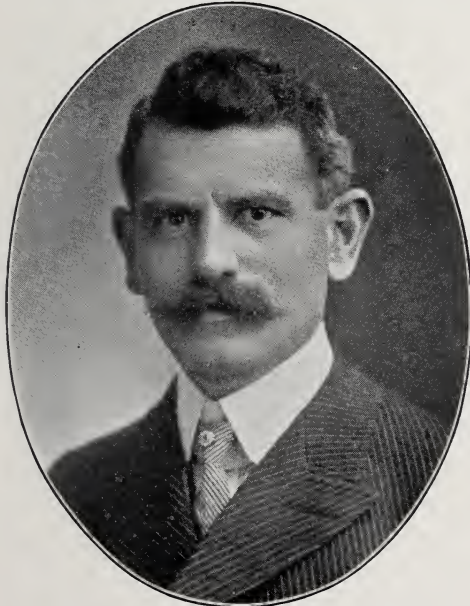

**JOHN HENRY DOCKWEILER**

Civil and Mining Engineer. Born Buffalo, N. Y., Feb. 20, 1864. Arrived in California, 1861.  
Address, Los Angeles.



**JOSEPH BARLOW LIPPINCOTT**

CONSULTING HYDRAULIC ENGINEER

Resident Hydragrapher for California for U. S. Geological Survey. Born Scranton, Pa., Oct. 10, 1865. Arrived in California, May, 1891.  
Address, Los Angeles.



## STATIONERY, ETC.

**HENRY SMITH CROCKER**

President H. S. Crocker Co., Printers and Wholesale Stationers. Born Troy, N. Y., Jan. 31, 1832. Arrived in California Aug. 13, 1850. Address, San Francisco.

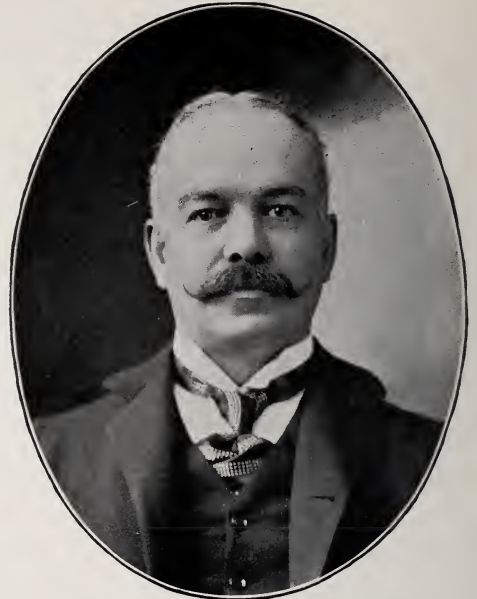
**CHARLES HENRY CROCKER**

Treasurer H. S. Crocker Co., Printers and Wholesale Stationers. Born Sacramento, Cal., Aug. 29, 1865. Address, San Francisco.

**FRANK A. VAIL**

SANBORN, VAIL & CO.  
Stationery and Art Goods. Born San Francisco, Cal., April 21, 1869. Address, San Francisco.

**A. H. VAIL**

Stationery and Art Goods. Born New York State, Nov. 21, 1844. Arrived in California June 26, 1864. Address, San Francisco.

PRINTERS AND BINDERS



**RICHARD IGNATIUS WHELAN**

BLANK BOOK MANUFACTURER

Ex-Sheriff San Francisco County. Born Chicago, Ill., July 11, 1856. Arrived in Cal. Aug. 6, 1867. Address, San Francisco.

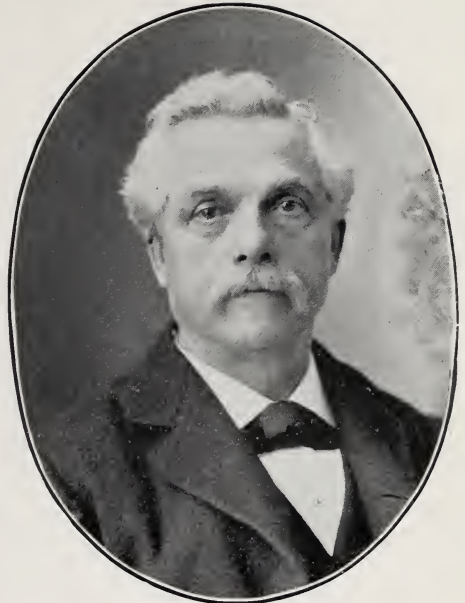

**M. SHANNON**

FRANK EASTMAN & CO., PRINTERS

Born Halifax, N. S., Sept. 26, 1833. Arrived in California April 2, 1854. Address, San Francisco.

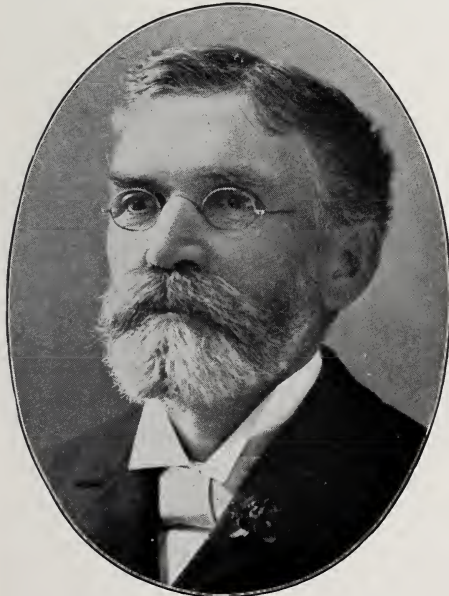

**ISAAC UPHAM**

STATIONER

President Payot, Upham & Co. Address, San Francisco.

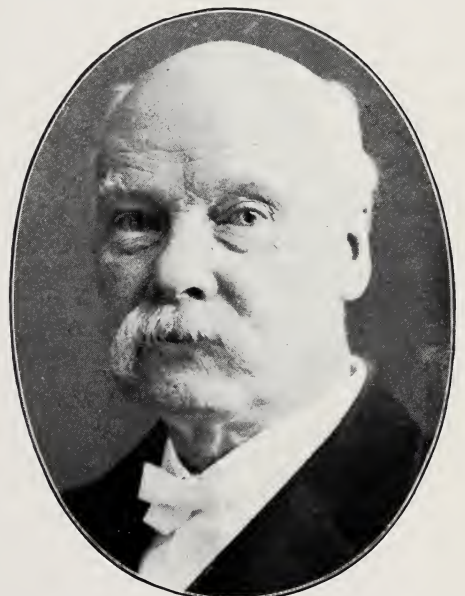

**JOS. WINTERBURN**

PRINTING AND ELECTROTYPING

Born Northampton, England, 1834. Arrived in California April 4, 1850. Address, San Francisco.



## PRINTERS AND LITHOGRAPHERS



FRANK HOWARD ABBOTT

PRINTER AND PUBLISHER

Born Niles, Mich., March 2, 1857. Arrived in California Aug., 1877. Address, San Francisco.



HENRY F. PERNAU

PERNAU BROS.

Law Publishers and Printers. Also Department Store. Born San Francisco June 29, 1870. Address, San Francisco.



CHARLES A. MURDOCK

C. A. MURDOCK &amp; CO., INC.

Printers. Born Massachusetts, Jan. 26, 1841. Arrived in California, July, 1855. Address, San Francisco.



MAX SCHMIDT

President Mutual Label and Lithographic Company. Address, San Francisco.



LITHOGRAPHERS

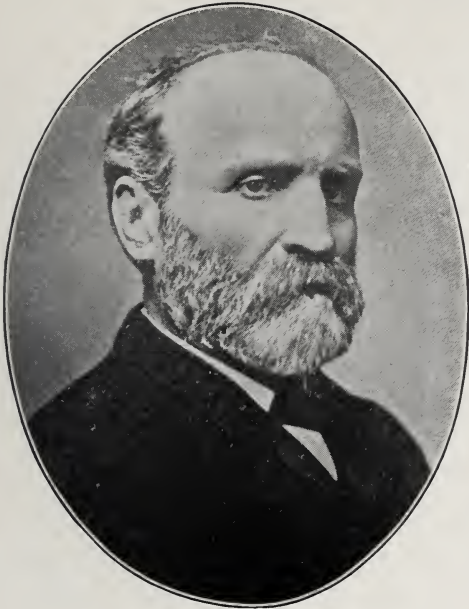

J. J. REY

Britton & Rey. Organized 1852  
Lithographers, San Francisco. Born Alsace, France,  
1820. Arrived in California 1851.  
Died May 25, 1892.



JOSEPH BRITTON

Britton & Rey. Organized 1852  
Lithographers, San Francisco. Born Yorkshire, Eng.,  
1825. Arrived California 1849. Died July 18, 1901.



V. J. A. REY

BRITTON & REY  
Lithographers. Born San Francisco, Cal.  
Address, San Francisco.



BERT S. HUBBARD

President The Union Lithograph Co. Born Ohio,  
Sept. 15, 1864. Arrived in California Nov. 17, 1887.  
Address, San Francisco.

## STATIONERS, ET AL.

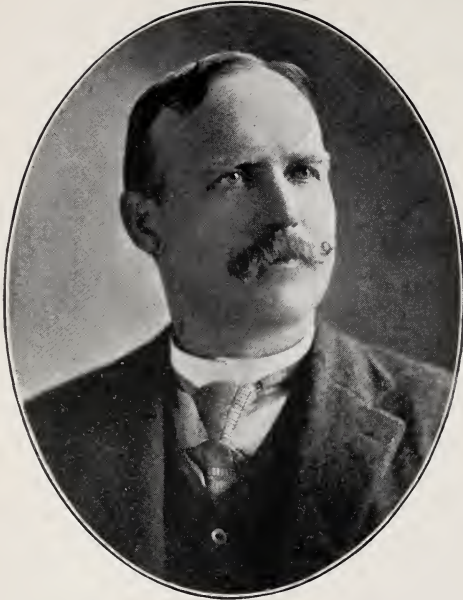
**F. D. JONES**

Proprietor Jones' Book Store. Born Maine, Nov. 30,  
1855. Arrived in California 1886.  
Address, Los Angeles.

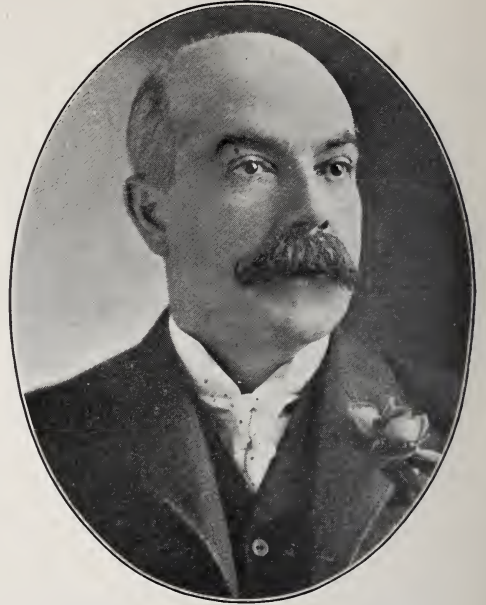
**BENJAMIN FRANKLIN GARDNER**

FIRM OF B. F. GARDNER  
Books and Stationery. Born Sangerfield, Oneida Co.,  
N. Y., Aug. 26, 1850. Arrived in California  
April 1887. Address, Los Angeles.

**CHARLES P. HEININGER**

Smokers' Articles and Notions. Born Philadelphia,  
Pa., Dec. 27, 1857. Arrived in Cal. Dec. 31, 1882.  
Address, San Francisco.

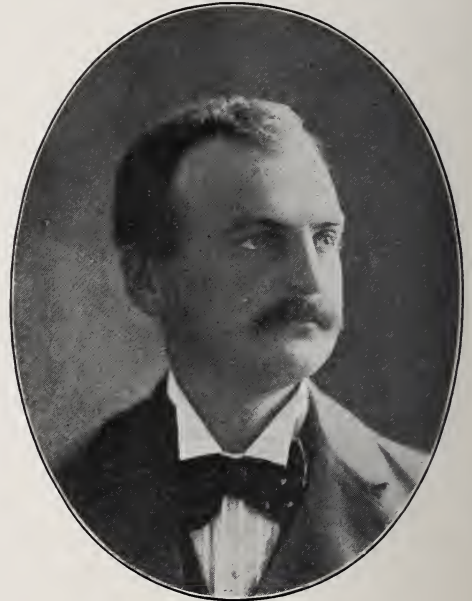
**HANCOCK BANNING**

TREASURER BANNING CO.  
Address, Los Angeles.



CROCKERY AND GLASSWARE, ET AL.

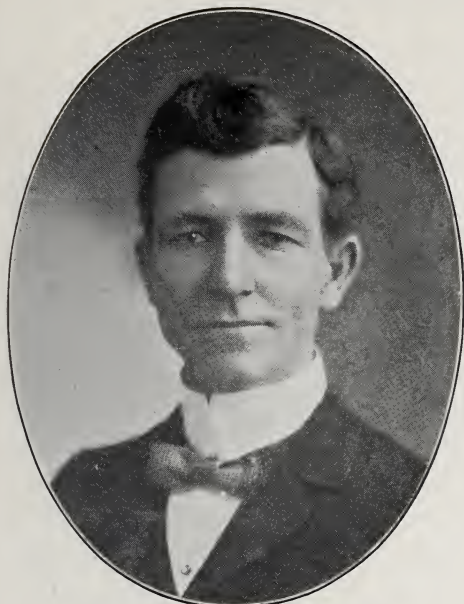

**ZELOTES L. PARMELEE.**

Manufacturer and Dealer in Gas and Electric Fixtures. Fruit Grower. Address, Los Angeles.



**MOSES A. GUNST**

Wholesale and Retail Tobacco and Cigars. Ex-Police Commissioner. Born New York City July 4, 1853. Arrived in California 1868. Address, San Francisco.

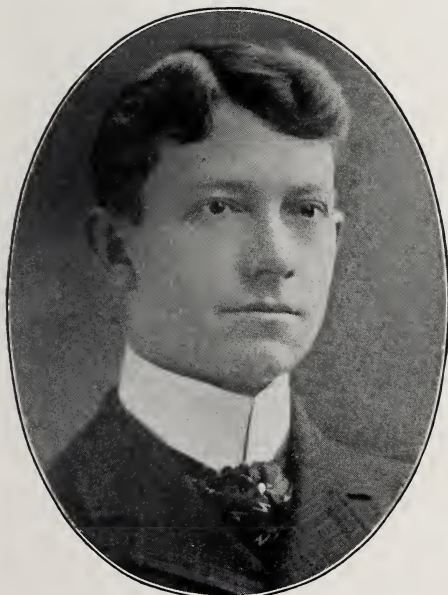

**ELBERT RUSSELL PARMELEE**

CROCKERY AND GLASSWARE  
Secretary Parmelee-Dohrmann Company.  
Address, Los Angeles.

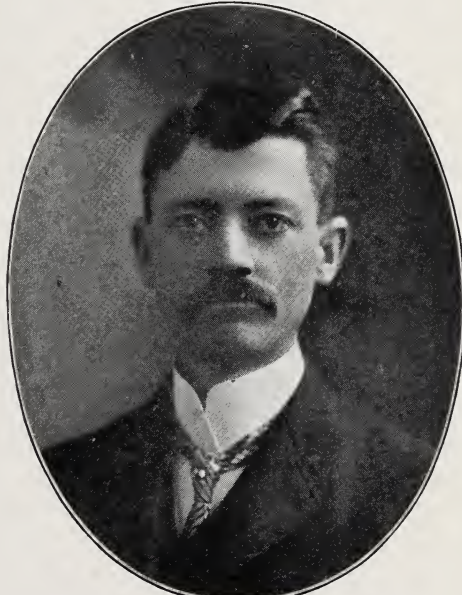

**CHARLES A. PARMELEE**

CROCKERY AND GLASSWARE  
Vice-President and Manager Parmelee-Dohrmann Co.  
Address, Los Angeles.





LIPPMANN SACHS

SACHS BROS. &amp; CO.

Fancy Goods, White Goods, Furnishing Goods, etc.  
Born Bavaria, Germany, Feb. 22, 1838. Arrived  
in California 1858. Address, San Francisco.



SAMUEL SACHS

SACHS BROS. &amp; CO.

Fancy Goods, White Goods, Furnishing Goods, etc.  
Born Bavaria, Germany, 1839. Arrived in Cal-  
ifornia May, 1858. Address, San Francisco.



LEOPOLD MICHELS

Importer and Manufacturer Men's Furnishing Goods.  
Firm of Greenebaum, Weil & Michels. Born  
Germany, 1851. Arrived in Cal., 1868.  
Address, San Francisco.



LEVI STRAUSS

LEVI STRAUSS &amp; CO.

Wholesale Dry Goods and Furnishings. Born Ger-  
many, Feb. 26, 1829. Arrived in California 1853.  
Address, San Francisco.

DRY GOODS, CLOAKS, SUITS, ET AL.



SYLVAIN WEILL

STEIN, SIMON & CO.

Wholesale Woolens and Cloths. Born France, Aug. 31, 1842. Arrived in California Aug., 1860. Address, San Francisco.

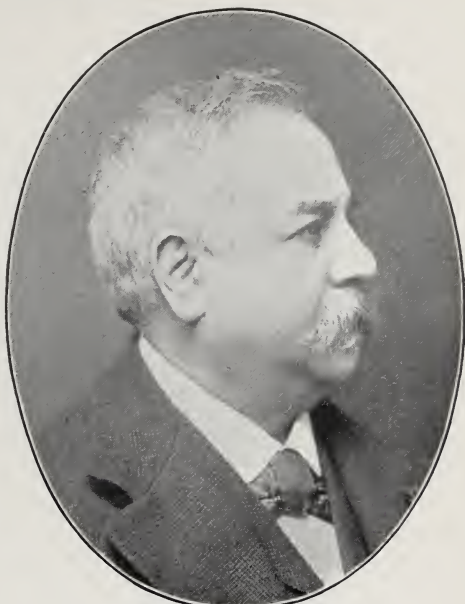

RAPHAEL WEILL

DRY GOODS

Firm of R. Weill & Co., The "White House." Born France, 1835. Arrived in California 1853. Address, San Francisco.



ARMAND CAILLEAU

LADIES' CLOAKS AND SUITS

Importer of Parisian Styles. Born Paris, France, 1856. Arrived in California 1877. Address, San Francisco.



MARSHAL HALE

DRY GOODS

Manager Hale Bros. Address, San Francisco.

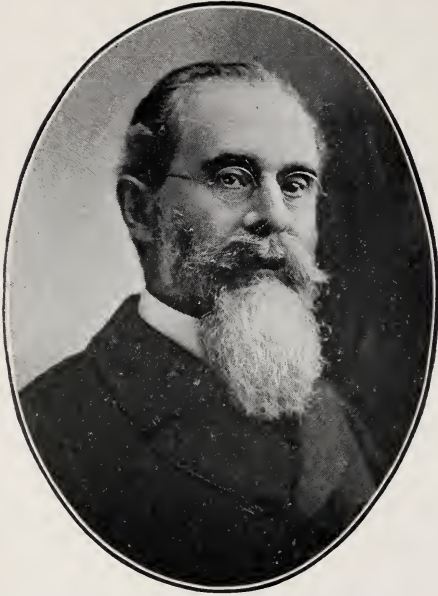

## DRY GOODS, CLOTHING, ETC.

**WILLIAM CHARLES BLUETT**

MULLEN, BLUETT &amp; CO.

Born Ireland, 1823. Arrived in United States June,  
1848. Arrived in California Sept., 1883.  
Address, Los Angeles.

**ARTHUR LETTS**

Proprietor Broadway Department Store.  
Address, Los Angeles.

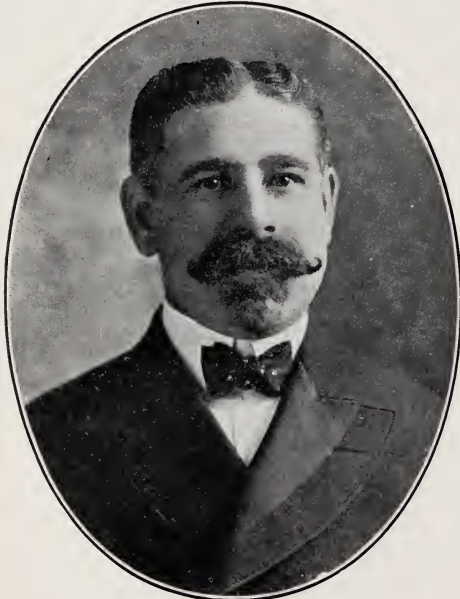
**M. A. HAMBURGER**

Managing Partner Hamburger & Sons, the People's  
Store. Born Sacramento, Cal.  
Address, Los Angeles.

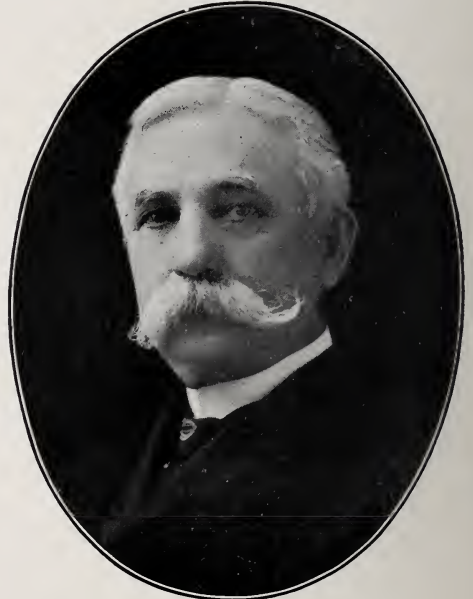
**N. B. BLACKSTONE**

DRY GOODS

President and General Mgr. N. B. Blackstone & Co.  
Address, Los Angeles.



MEN'S FURNISHING GOODS, ET AL.



FRED W. MOORE

CLOTHING MERCHANT

Born Santa Cruz, Dec. 23, 1858.  
Address, San Jose.



MICHAEL JOHN KELLER

MERCHANT

Stores San Francisco and Oakland. Born Ireland,  
1845. Arrived in California, 1868. Address,  
San Francisco and Oakland.



O. A. HALE

Dry Goods. Address, San Jose.

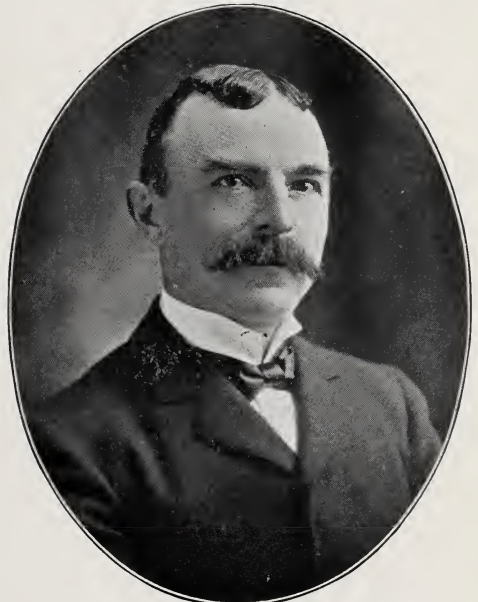

LOUIS GUNDELFINGER

President Louis Einstein & Co., Inc. Born Ger-  
many, Nov. 14, 1849. Arrived in Cal. Dec., 1863.  
Address, Fresno.

PIPE ORGAN MANUFACTURER, PIANO IMPORTERS, ETC.

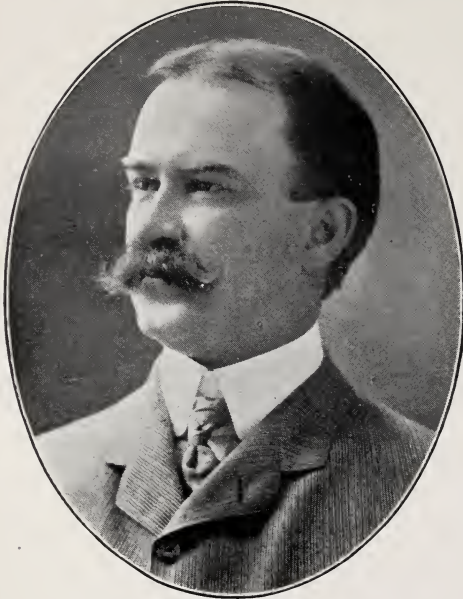
**MURRAY M. HARRIS**

President Murray M. Harris Organ Co. Born Illinois, 1866. Arrived in California 1883.  
Address, Los Angeles.

**LEANDER S. SHERMAN**

SHERMAN, CLAY & CO., INC.  
Pianos and Music. Born Boston, Mass., 1847. Arrived in Cal. Dec., 1861. Add., San Francisco.

**ROY MAURAIS**

Pianos and Musical Merchandise. Born Oakland, Cal.  
Address, San Francisco.

**BYRON MAUZY**

Piano Manufacturer and Dealer. Born Indiana,  
March 31, 1860. Arrived in Cal. March, 1875.  
Address, San Francisco.



PIANOS, ORGANS, ET AL.



**SAMUEL A. BROWN**

MUSIC DEALER

Oil Operator. Address, Los Angeles.



**BENJAMIN A. CURTAZ**

Vice-Prest. Benj. Curtaz Sons, (Inc.) Pianos and  
Organs Address, San Francisco.



**EDWARD B. MACHIN**

President Machin Shirt Company. Born Oneida,  
N. Y., Aug. 2, 1848. Arrived in Cal., Nov., 1890.  
Address, Los Angeles.



**GEORGE WHITE MARSTON**

MERCHANT

Address, San Diego.



## MANUFACTURING JEWELERS, ET AL.

**GEORGE GREENZWEIG**

President George Greenzweig & Co., Wholesale  
Jewelers. Address, San Francisco.

**JOHN A. HAMMERSMITH**

JEWELER AND SILVERSMITH  
Born San Francisco, Cal., 1856.  
Address, San Francisco.

**HENRY E. HALL**

WHOLESALE JEWELER

Born Wallingford, Conn., 1862. Arrived in Cal. 1890.  
Address, San Francisco.

**COL. A. ANDREWS**

Jeweler and Diamond Merchant.  
Address, San Francisco.

WHOLESALE JEWELRY, ETC.



**CARL ENTENMANN**

Manufacturing Jeweler and Watchmaker. Born  
Brettheim, Wurttemberg, Germany, March 30,  
1862. Arrived in California October, 1887.  
Address, Los Angeles.

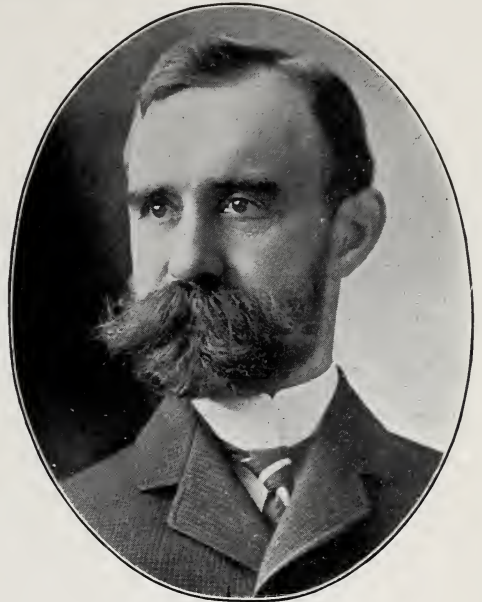

**E. W. REYNOLDS**

WHOLESALE JEWELER  
Born New York, 1837. Arrived in California 1888.  
Address, Los Angeles.

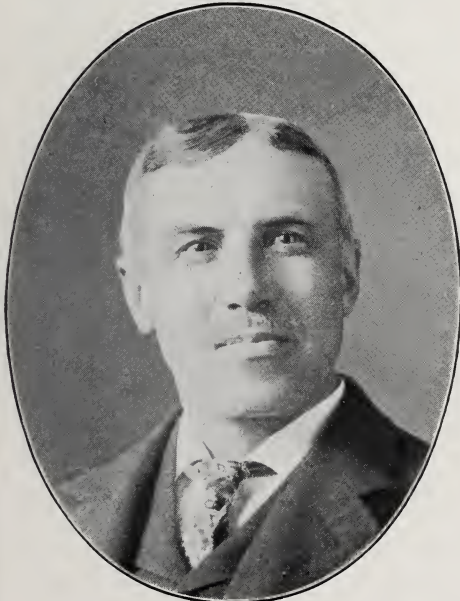

**LEON NORDMAN**

WHOLESALE JEWELER  
Born France, 1854. Arrived in California 1871.  
Address, San Francisco.



**FREDERICK H. LEVY**

WHOLESALE JEWELER  
President M. Schussler & Co., Inc. Born San Jose,  
Cal., May 8, 1859. Address, San Francisco.



## JEWELRY, SILVERWARE, ET AL.

**GEORGE A. MONTGOMERY**

JEWELER AND SILVERSMITH

Firm of Montgomery Bros. Born Brantford, Ontario,  
Canada, 1857. Arrived in California Sept., 1887.  
Address, Los Angeles.

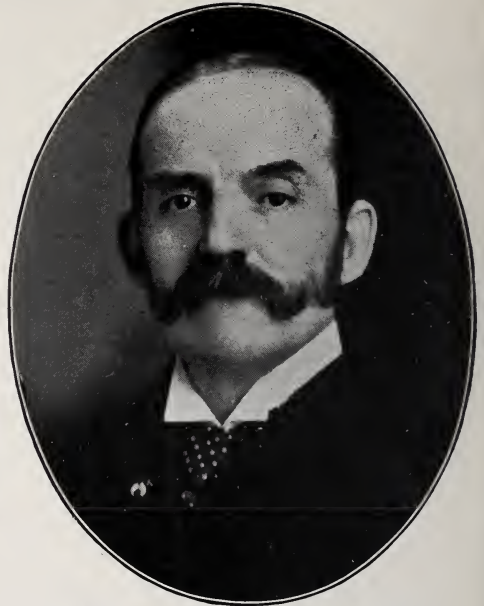
**JAMES ANDREW MONTGOMERY.**

JEWELER AND SILVERSMITH

Firm of Montgomery Bros. Born Brantford, Ontario,  
Canada, 1850. Arrived in California, Feb., 1881.  
Address, Los Angeles.

**WILLIAM FORSYTH**

Forsyth Seeded Raisin Co. Born Canada, 1851. Ar-  
rived in California 1876. Address, Fresno.

**AZRO HUFFMAN NAFTZGER**

President Southern California Fruit Exchange. Born  
Wabash County, Indiana, 1852. Arr. in Cal. 1885.  
Address, Los Angeles.



WHOLESALE GROCERS

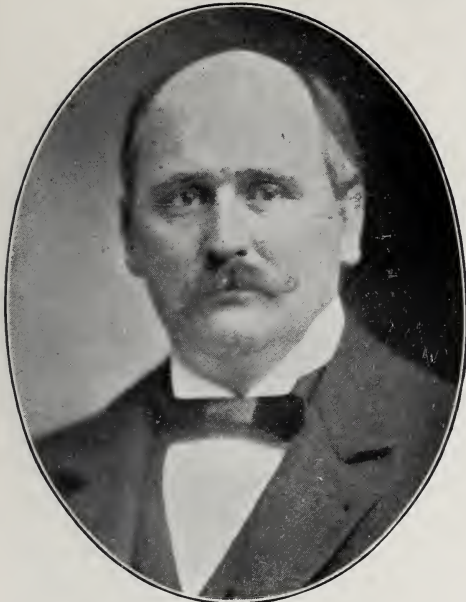

ROBERT L. CRAIG

WHOLESALE GROCER

Firm of R. L. Craig & Co., Los Angeles.  
Died 1901.



MAURICE HARRIS NEWMARK

Firm of M. A. Newmark & Co., Wholesale Grocers,  
Also President Los Angeles Jobbers' Association  
and President Wholesale Grocers' Association.  
Born Los Angeles, 1859. Add., Los Angeles.



JACOB LEVI, JR.

H. LEVI & CO.

Importers and Exporters and Wholesale Jobbers of  
Groceries, Provisions, Tobaccos and Cigars. Born  
Osthofen, Germany, Dec. 25, 1850. Arrived in  
California 1866. Address, San Francisco.



HARVEY D. LOVELAND

Vice-President and General Manager Tillman &  
Bendel Co., Wholesale Grocers. Born New York.  
Arrived in Cal. 1887. Address, San Francisco.

## WHOLESALE GROCERS

**J. A. ROSESTEEL**

President United Wholesale Grocery Company. Born Pennsylvania, May 5, 1861, and raised in Ohio. Arrived in California October, 1895. Address, Los Angeles.

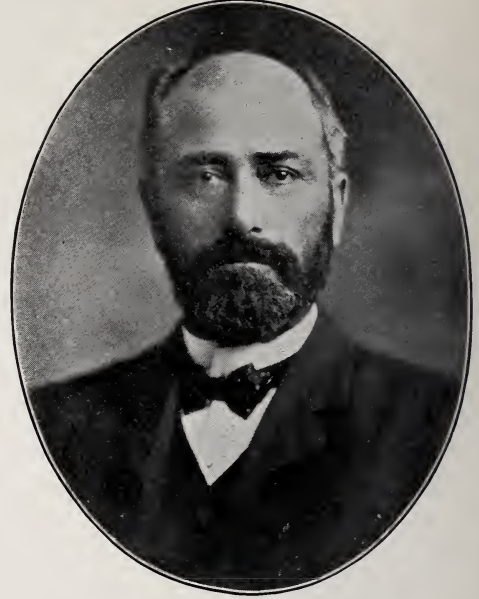
**WILLIAM F. BOSBYSHELL**

Treasurer United Wholesale Grocery Company. Born Illinois, July, 1848, and raised in Iowa. Arrived in California May, 1886. Address, Los Angeles.

**EDWIN WARREN TUCKER**

E. W. TUCKER & CO.  
Engineers, Machinists and General Contractors.  
Born New Bedford, Mass., June, 1852. Arrived in Cal Aug., 1857. Address, San Francisco.

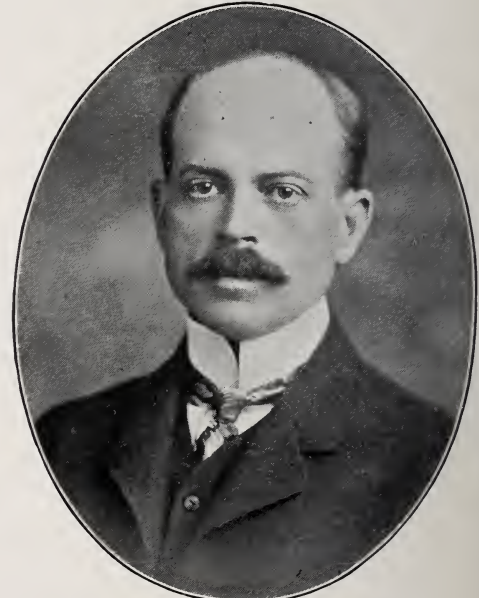
**BENJAMIN SAMUEL JARRETT**

Vice-President United Wholesale Grocery Company.  
Born Michigan, Jan. 20, 1867. Arrived in Cal. 1897.  
Address, Los Angeles.



WHOLESALE AND RETAIL GROCERS

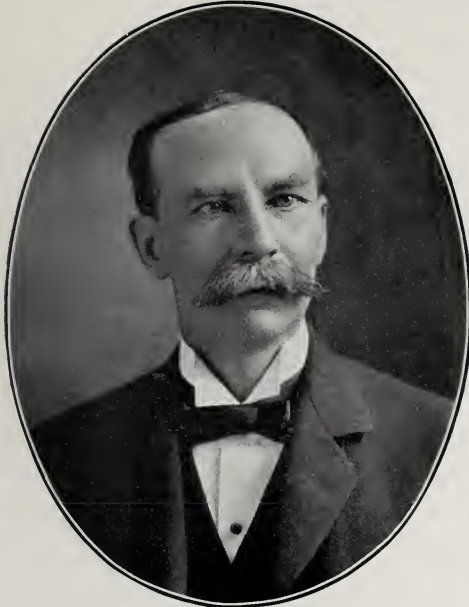

**HANS JEVNE**

WHOLESALE AND RETAIL GROCER

Director First National Bank and Southern California Savings Bank. Born Norway, Feb. 28, 1849. Arrived in United States 1866. Arr. Cal. from Chicago 1882. Add., Los Angeles.

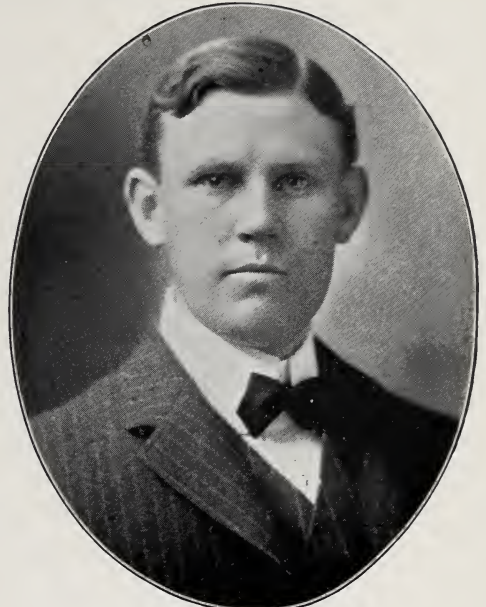

**JESSE A. JEVNE**

GROCER

Firm of H. Jevne & Co. Born Chicago, Ill., Dec. 27, 1873. Arrived in California 1882. Address, Los Angeles.

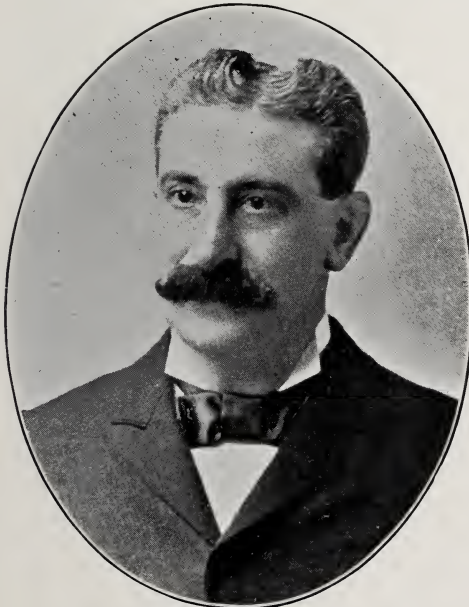

**WILLIAM HAAS**

Wholesale Grocer. Firm of Haas Bros. Address, San Francisco.



**HANS GRAFF**

GROCER

Firm of H. Graff & Co. Born Denmark, May 26, 1863. Arrived in California 1882. Address, Fresno.



## COFFEES, TEAS AND SPICES



SAMUEL M. NEWMARK

COFFEE AND TEA IMPORTER

Address, Los Angeles.



JAMES ATHEARN FOLGER

J. A. FOLGER &amp; CO.

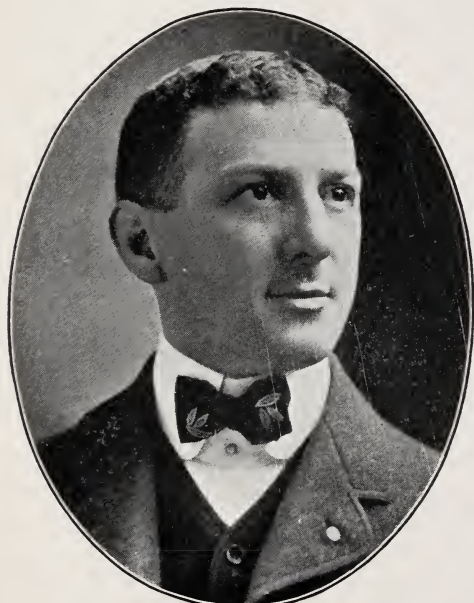
Coffees, Teas and Spices. Born San Francisco, Cal.,  
Aug. 23, 1863. Address, San Francisco.

PHINEAS NEWMARK

COFFEE AND TEA IMPORTER

Address, Los Angeles.

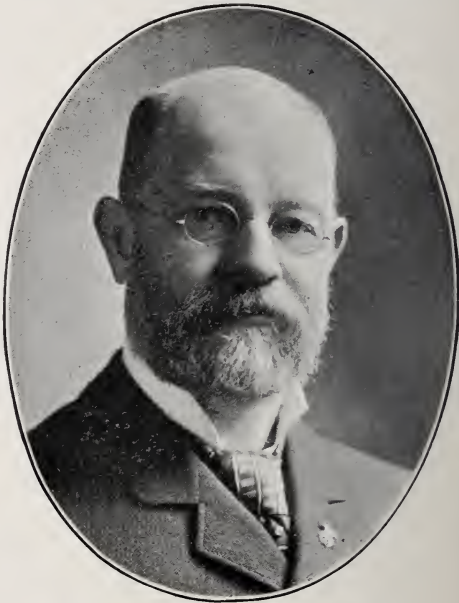

GEORGE H. BALLOU

Importer and Manufacturer Tea, Coffee and Spices.  
President Chamber of Commerce, 1900-1901.  
Address, San Diego.

FURNITURE AND CARPETS, ET AL.



**NILES PEASE**

President Niles Pease Furniture Co. Director Columbia Savings Bank, Director Merchants' and Manufacturers' Association. Born Enfield, Conn., Oct. 13, 1837. Arrived in Cal. Oct. 20, 1884. Address, Los Angeles.

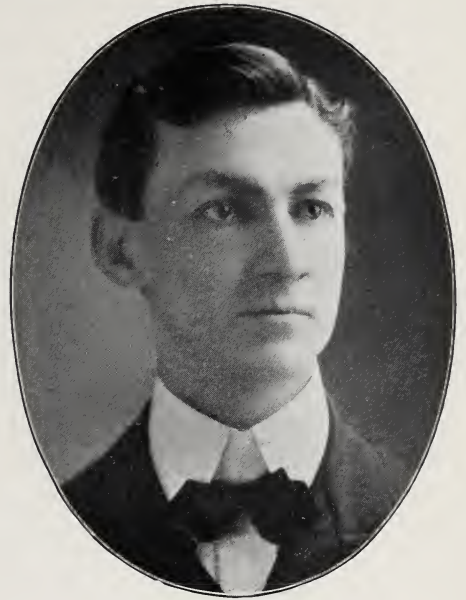

**SHERMAN PEASE**

Vice-President Niles Pease Furniture Co. Born Enfield, Conn., Sept. 22, 1869. Arrived in California, Oct. 20, 1884. Address, Los Angeles.



**WALTER M. CASTLE**

CASTLE BROS.  
Importers Tea, Coffee, Spices. Commission Merchants and Wholesale Dealers California Dried and Canned Fruits. Address, San Francisco.



**W. PARKER LYON**

Furniture, Carpets, Wall Paper, etc. Born Fayetteville, N. Y., Sept. 17, 1865. Arrived Cal. 1873. Address, Fresno.



PRESSED BRICK, HARDWOOD FLOORS, ET AL.

**CHARLES H. FROST**

President Los Angeles Pressed Brick Company.  
Born Ithaca, N. Y., June 9, 1844. Arrived in  
California 1886. Address, Los Angeles.

**MONROE MARKHAM**

ORANGE GROWER  
President Marshall Floor and Supply Company.  
Born Bushnell, Ill., 1858. Arrived in Cal. 1898.  
Address, Los Angeles.

**WILLIAM H. TALBOT**

LUMBER DEALER  
Firm of Pope & Talbot. Address, San Francisco.

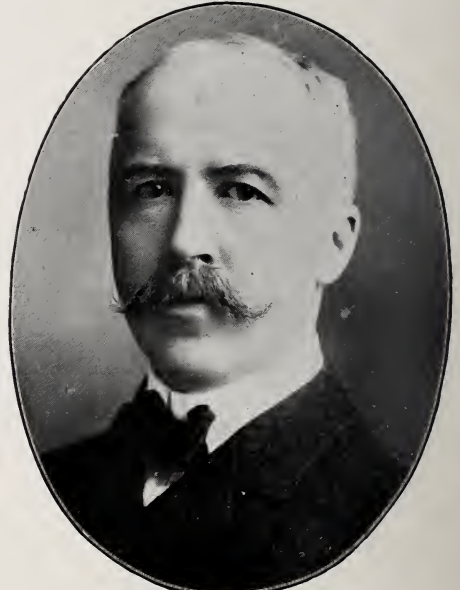
**FREDERICK L. ALDERSON**

Vice-Prest. Tayler-Spotswood Co. Iron, Steel, Car-  
riage Hardware, etc. Address, San Francisco.



FUNERAL DIRECTORS

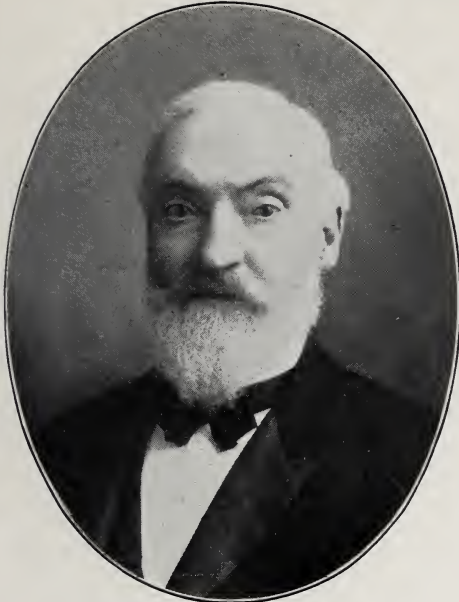

CYRUS S. WRIGHT

N. GRAY & CO.

Funeral Directors. Born Vermont. Arrived in California 1865. Address, San Francisco.



H. F. SUHR

H. F. SUHR & CO.

Funeral Directors. Born Germany, Dec. 28, 1851. Arrived in Cal. 1867. Address, San Francisco.



WILLIAM A. HALSTED

HALSTED & CO.

Funeral Directors. Born California July 5, 1859. Address, San Francisco.



COL. J. C. O'CONNOR

J. C. O'CONNOR & CO.

Funeral Director. Born Ireland. Arrived in California 1876. Address, San Francisco.

## FUNERAL DIRECTORS

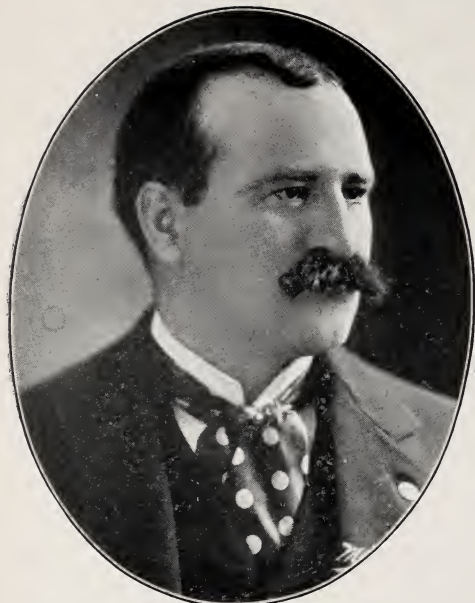
**P. W. BRESEE**

FUNERAL DIRECTOR

Born Winterset, Iowa, Dec. 24, 1865. Arrived in California August, 1883. Address, Los Angeles.

**WILLIAM L. WOODROW**

FUNERAL DIRECTOR

Born New York, July 5, 1835. Arrived in California October, 1862. Address, San Jose.

**J. WILBUR CATE**

Funeral Director and Embalmer. Graduate Massachusetts School of Embalming. Born Los Angeles, Nov. 17, 1868. Address, Fresno.

**GEORGE HARVEY CLARK**

FUNERAL DIRECTOR

Mayor of Sacramento. Born Sacramento County, April 24, 1864. Address, Sacramento.



LIVERY AND VETERINARIANS



W. E. BRIDGE

PROP. ST. LAWRENCE STABLES

Born New York State, 1831. Arrived in Cal. 1851.  
Address, San Francisco.

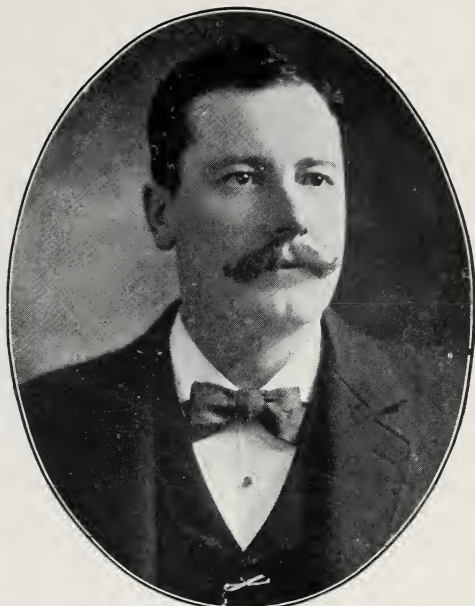

HIRAM H. LEITHEAD

PROPRIETOR TALLY-HO STABLES

Address, Los Angeles.

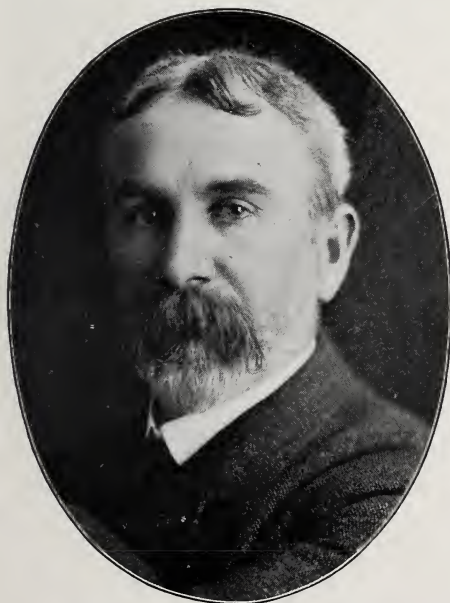

JOHN ALBERT EDMONDS

VETERINARY SURGEON

Born Newport, Monmouthshire, Wales, Great Britain,  
June 12, 1855. Arrived in California Nov. 26,  
1888. Address, Panorama Stables, Los Angeles.

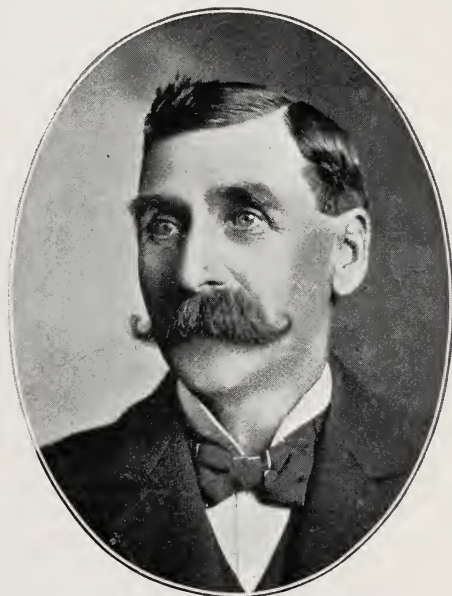

WILLIAM JAMES OLIVER

VETERINARY SURGEON

Graduate Ontario Veterinary College of Toronto.  
Address, Los Angeles.

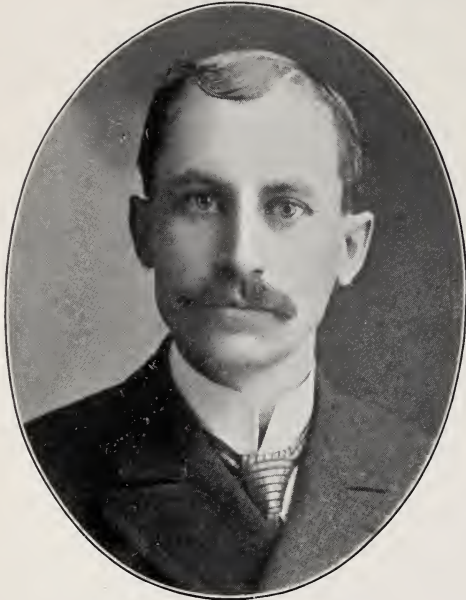

## MERCHANTS, ET AL.

**HENRY AUGUSTUS GETZ**

MERCHANT TAILOR

Born Catasauqua, Pa., July 24, 1860. Arrived in Cal,  
August, 1886. Address, Los Angeles.

**HENRY R. NEWBAUER**

Manager and Director The F. Thomas Parisian  
Dyeing and Cleaning Works. Born San Fran-  
cisco, May 2, 1862. Address, San Francisco.

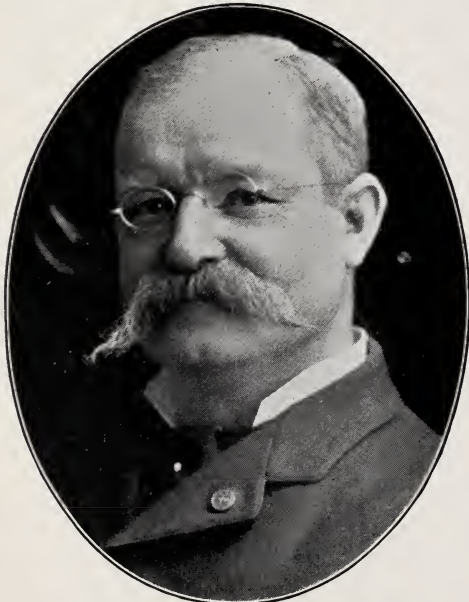
**WILLIAM G. HAWLEY**

Postmaster. Born England 1846. Arrived in Cali-  
fornia 1882. Address, San Jose.

**W. C. ANDREWS**

Manager Farmers' Union. Address, San Jose.

MERCHANTS, ET AL.

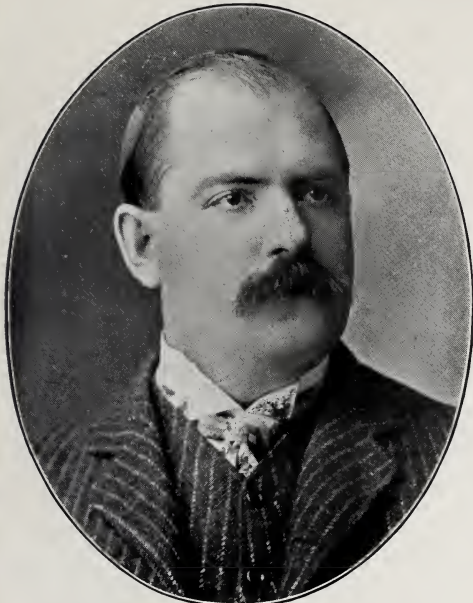

ZENUS C. ANGEVINE

MERCHANT TAILOR

Also inventor of the Angevine Life Saving Jacket, only one accepted by United States Government to Paris Exposition. Born Boston, Mass., May 8, 1863. Address, Los Angeles.



ALBERT JOHN PARTRIDGE

MERCHANT TAILOR

Born Stockholm, Sweden, Jan. 13, 1861. Arrived in California 1892. Address, Los Angeles.



W. P. FULLER

CAPITALIST

President W. P. Fuller & Co., Importer Paints, Oils and Glass. Address, San Francisco.



RALPH WALDO BAILEY

Artistic Iron and Brass Works. Sec'y Presbyterian Lairy Ass'n of So. Cal. Director L. A. Coffee Club. Born Appleton, Wis., Dec. 5, 1870. Arrived California March 4, 1895. Address, Los Angeles.



## HAMMAM BATHS, ET AL.

**ALF. JOHNSON**

Proprietor Sutter Street Hamman Baths. Born Sweden, 1864. Arrived in California, 1884.  
Address, San Francisco.

**AXEL OSCAR LINDSTROM**

Director Lindstrom's Swedish Medical Gymnastic Institute; Proprietor Sutter Street Hamman Baths. Born Stockholm, Sweden, 1862. Arrived in California 1893. Address, San Francisco.

**ORLANDO BOZIO**

Prest. Franco-Californian Pub. Co. Ex-Prest. French Hospital. Wine and Liquor Merchant. Born Corsica at Sisco, April 28, 1848. Arrived in California March 4, 1869. Address, San Francisco.

**AUGUSTE GOUSTIAUX**

Manager "Franco-Californien." Born France, Aug. 10, 1841. Arrived in California 1869.  
Address, San Francisco.



CALIFORNIA WINES, MINERAL WATERS, ETC.



**SECONDO GUASTI**

Grower and Producer Wines and Brandies. President Italian Vineyard Company. Address, Los Angeles.



**FERDINAND A. HEIM**

BREWER AND BOTTLER  
Address, Los Angeles.

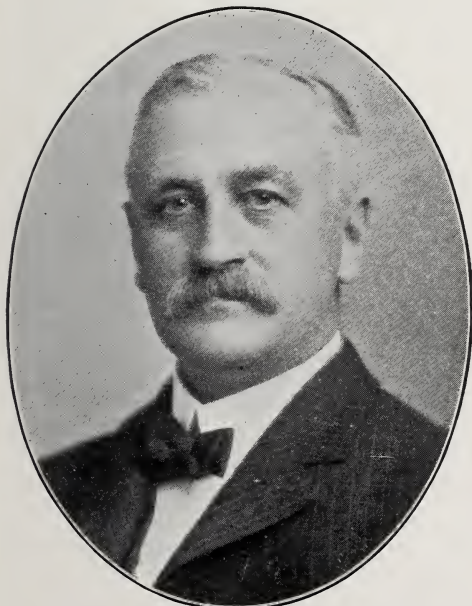

**EUGENE SHELDON TOMBLIN**

Manager The Shasta Water Co. Born Carlton, Orleans Co., N. Y., Dec. 31, 1851. Arrived in Cal. March, 1887. Address, Los Angeles.



**EDWARD GERMAIN**

President Edward Germain Wine Company. Address, Los Angeles.

## BREWERS



THOMAS ALTON

GENERAL MANAGER

San Francisco Breweries, Ltd. Born Manchester,  
Eng., 1865. Arrived in California 1888.  
Address, San Francisco.



HANNING THODE

PRESIDENT UNION BREWING CO.

Born Germany, 1853. Arrived in California 1870.  
Address, San Francisco.



FRED P. SCHUSTER

BREWER

Proprietor American-Railroad Brewery. Born Cal.  
Aug. 16, 1863. Address, San Francisco.



A. E. KROENKE

BREWER

Proprietor American-Railroad Brewery. Born Cal.  
Address, San Francisco.



BREWERS



CHARLES EMIL HANSEN

BREWER

President National Brewery Co. Born Germany,  
1834. Arrived in California 1850.  
Address, San Francisco.



MATTHEW NUNAN

BREWER

Proprietor Hibernia Brewery. Born, Ireland, 1833.  
Arrived in California, 1850. Address San  
Francisco.



ARMOUR McLAUGHLIN

BREWER

Vice-President National Brewing Co. Born Ireland.  
Address, San Francisco.



GEORGE F. VOLZ

BREWER

Secretary and Treasurer National Brewing Company.  
Born Galena, Ill. Arrived in Cal. 1871.  
Address, San Francisco.



## BREWERS



WILLIAM F. GARMS

BREWER

Vice-President Milwaukee Brewery. Born Germany, 1845. Arrived in California 1867. Address, San Francisco.



CHARLES F. LURMANN

BREWER

President Milwaukee Brewery. Born Germany, Aug. 1845. Arrived in California 1872. Address, San Francisco.



OTTO SCHINKEL

BREWER

Proprietor Anchor Brewery. Born Germany. Arrived in California 1876. Address, San Francisco.



ERNST F. BARUTH

BREWER

Proprietor Anchor Brewery. Born Germany, 1843. Arrived in Cal. 1867. Address, San Francisco.

BREWERS



F. HAGEMANN, JR.

BREWER

Albany Brewery. Born Germany, 1851. Arrived in California 1863. Address, San Francisco.



JOHN C. WUNDER

BREWER

President Wunder Brewing Co. Born Bavaria, Germany, March 24, 1855. Arrived in Cal. March 15, 1896. Address, San Francisco.



JACOB ADAMS

BREWER

Proprietor Broadway Brewery. Born Hessen, Germany, 1837. Arrived in California 1860. Address, San Francisco.



PETER WINDELER

BREWER

Secretary Enterprise Brewing Co. Born Germany, 1845. Arrived in California 1867. Address, San Francisco.



## BREWERS

**HENRY BEHLMER**

BREWER

President St. Louis Brewing Co. Born Germany,  
1855. Arrived in California, 1881.  
Address, San Francisco.

**JOHN SCHLEEMANN**

BREWER

Vice-President St. Louis Brewing Company. Born  
Germany, 1857. Came to California, 1875.  
Address, San Francisco.

**JOSEPH SCHWARZ**

BREWER

Proprietor North Beach Brewery. Born Germany,  
1834. Arrived in California 1860.  
Address, San Francisco.

**ALBERT FREYER**

BREWER

Secretary St. Louis Brewing Co. Born Germany.  
Address, San Francisco.



BREWERS



FRANK J. VEEN

BREWER

Secretary Claus Wreden Brewing Co. Born Germany, July 4, 1853. Arrived in Cal. Sept., 1872. Address, San Francisco.



H. M. WREDEN

BREWER

President Claus Wreden Brewing Co. Born San Francisco, 1864. Address, San Francisco.



F. BOESE

BREWER

Proprietor Hayes Valley Brewery. Born Germany, 1844. Arrived in California April, 1876. Address, San Francisco.



R. JURGENS

BREWER

Proprietor Hayes Valley Brewery. Born Germany, 1844. Arrived in California April, 1876. Address, San Francisco.

## BREWERS AND BOTTLERS



FRANK RUHSTALLER

BREWER

Proprietor Gilt-Edge Brewery. Born Switzerland.  
1846. Arrived in California 1864.  
Address, Sacramento.



HENRY I. SEYMOUR

BREWER

Manager Buffalo Brewing Co. Born California, July  
25, 1861. Address, Sacramento.



JOSEPH RASPILLER

BREWER

Proprietor American Brewery. Born France. Ar-  
rived in California, 1881. Address, West  
Berkeley.



CHRISTIAN GEHRET

Manager California Bottling Company. Bottlers of  
Wieland's Extra Pale. Born Switzerland, 1840.  
Arrived in Cal, 1863. Address, San Francisco.

BREWERS



JOHN POPE

BREWER

Proprietor North Star Brewery, Born Germany, 1862.  
Arrived in Cal. 1881. Address, San Francisco.



JOHN SCHROEDER

BREWER

Proprietor North Star Brewery.  
Address, San Francisco.



JOSEPH R. KAELIN

BREWER

Proprietor Washington Brewery, Born, Germany,  
1852. Arrived in California, 1881. Address,  
Oakland.



C. HELMKE

BREWER

Proprietor Washington Brewery. Address, Oakland.



## BREWERS

**P. MAX KUEHNRIch**

BREWER

President and Treasurer Los Angeles Brewing Co.  
Born Erlau, Saxony. Arrived in California 1897.  
Address, Los Angeles.

**JOSEPH MAIER**

BREWER

President Maier & Zobelein Brewing Company. Born  
Bavaria, Germany, Oct. 30, 1851. Arrived in  
California 1875. Address, Los Angeles.

**JOHN HAUERWAAS**

Firm of Adloff & Hauerwaas (Wieland Brewery).  
Born Wurzburg, Germany, Feb. 10, 1864. Arrived  
in California, 1883. Address, Los Angeles.

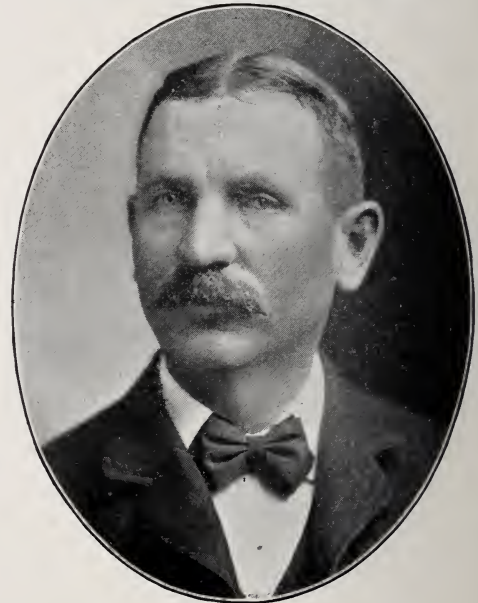
**JACOB ADLOFF**

Firm of Adloff & Hauerwaas (Wieland Brewery).  
Born Guntersblum, Hesse-Darmstadt, Germany,  
1860. Arrived in California 1878.  
Address, Los Angeles.

CALIFORNIA WINES, BRANDIES, ETC.



PERCY T. MORGAN

President and General Manager California Wine Association. Address, San Francisco.



C. H. HILBERT

Wholesale Liquor and Commission Merchant. Born Hamburg, Germany, 1867. Arrived in Cal. 1885. Address, San Francisco

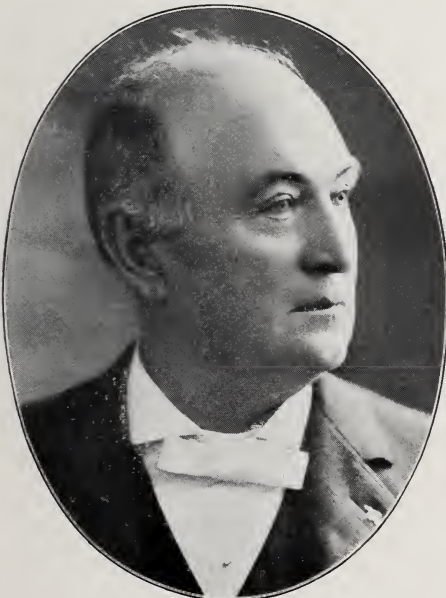

THOMAS KIRKPATRICK

President Jesse Moore Hunt Company. Born Springfield, Ill., May 9, 1838. Arrived in California 1852. Address. San Francisco.



HERMAN BRAUNSCHWEIGER

WHOLESALE LIQUORS  
President Braunschweiger & Co. Born Germany, 1839. Arrived in California 1859. Address, San Francisco.



## CONSULS

**HANS H. BERKHOLTM**

Consul of Denmark and Hotel Proprietor. Born Denmark, Sept. 23, 1847. Arrived in Cal. 1869. Address, San Francisco.

**HENRY S. MARTIN**

CONSUL FOR GREECE  
Born San Francisco, March 15, 1858. Address, San Francisco.

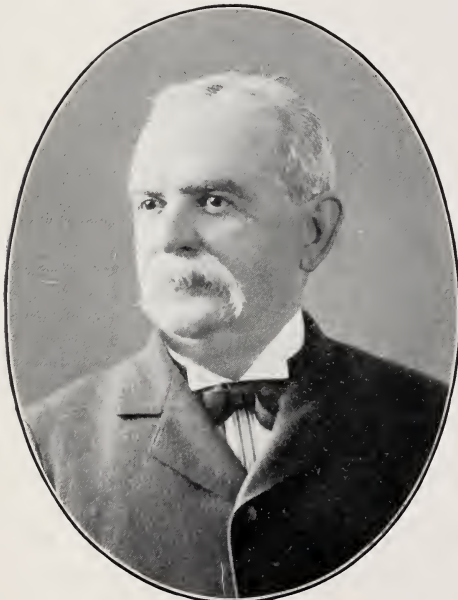
**E. MEJIA**

Consul-General for the United States of the Republic of Salvador. Born San Salvador, March 25, 1842. Arrived in Cal. April 20, 1875. Address, San Francisco.

**ENRIQUE DE LA VEGA**

Consul Brazil and Venezuela. Born Manzanatlan, Sinaloa, Mexico, May 18, 1874. Arrived in California May, 1889. Address, San Francisco.



CONSULS, ET AL



**HENRY DALLEMAGNE**

CONSUL-GENERAL OF FRANCE

Born Paris, March 31, 1853. Arrived in California April, 1901. Address, San Francisco.



**JUAN ASTORGA PEREIRA**

Consul-General of the Republic of Chili. Born Santiago, Chili, 1859. Arrived in Cal. Sept., 1899. Address, San Francisco.



**ALEXANDER KAUFMAN CONEY**

CONSUL GENERAL OF MEXICO

Born Louisiana, April 1, 1849. Arrived in California May 1, 1885. Address, San Francisco.



**JOHN LUTGEN**

WHOLESALE LIQUOR DEALER

Born Germany, 1847. Arrived in California 1868. Address, San Francisco.

## CONSULS AND TRANSPORTATION



**WILLIAM CLAYTON PICKERSGILL, C.B.**  
His Britannic Majesty's Consul-General. Born Eng-  
land, Nov. 7, 1846. Arrived in California Nov. 9,  
1893. Died San Rafael, 1901.



**ADOLPH ROSENTHAL**  
CONSUL-GENERAL GERMANY  
Address, San Francisco.



**MOTOJIRO SHIRAISHI**  
GENERAL MANAGER TOYO KISEN KAISHA  
(Oriental Steamship Co.) Born Japan, 1867. Arrived  
in California 1898. Address, San Francisco.



**KISABURO UYENO**  
CONSUL GENERAL OF JAPAN  
Born Japan, 1864. Arrived in California Feb. 8, 1901.  
Address, San Francisco.



CONGRESSMEN AND ATTORNEYS



W. W. FOOTE

ATTORNEY AT LAW

Commissioner from California to the Paris Exposition. Address, San Francisco.



JOSEPH L. MURPHEY

ATTORNEY AT LAW

Born Lanesboro, Susquehanna Co., Pa. Raised in Wellsville, Allegany Co., N. Y. Arrived in California Oct., 1884. Address, Los Angeles.



J. H. KRIMMINGER

ATTORNEY AT LAW

Born, Jonesboro, Ill., April 13, 1850. Arrived in California, Oct. 4, 1887. Address, Los Angeles.



FRANK L. COOMBS

Congressman First California District. Minister to Japan, 1892-96. Born Napa County, Cal., 1833. Address, San Francisco.



PUBLIC OFFICIALS



**GEORGE CLEMENT PERKINS**

United States Senator from California, 1893-1903.  
Governor of California from Jan. 3, 1880, to Jan.  
10, 1883. Born Kennebunkport, Me., Aug. 23, 1839.  
Arrived in Cal. 1855. Address, Oakland.

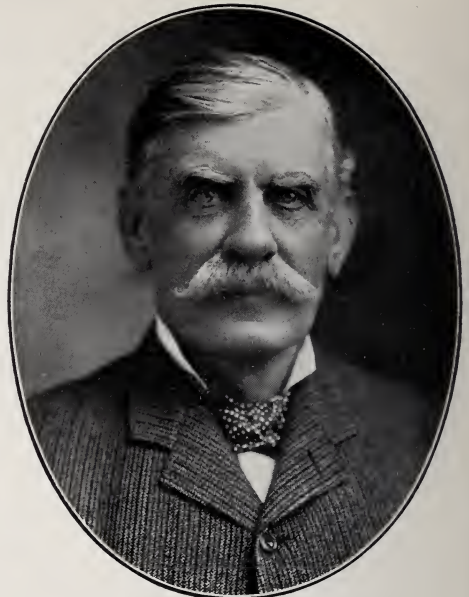

**THOMAS ROBERT BARD**

U. S. SENATOR FROM CALIFORNIA  
1900-5. Born Chambersburg, Pa., Dec. 3, 1841.  
Address, Hueneme.



**JACOB H. NEFF**

LIEUT.-GOV. CALIFORNIA  
Born Pennsylvania 1831. Arrived in California 1850.  
Address, Colfax.



**CHARLES FORREST CURRY**

SECRETARY OF STATE  
1899-1903. Assemblyman 1887-1899. Co. Clerk S. F. 1895 to  
1899. Born, Naperville, Ill., March 14, 1853. Arr.  
in California, 1872. Address, Sacramento.

PUBLIC OFFICIALS



**TRUMAN REEVES**

STATE TREASURER

1899-1903. Assemblyman 1883-87. Treasurer San Bernardino County 1890 to 1899. Born Chardon, Ohio, Aug. 17, 1840. Arrived in Cal. July 7, 1875. Address, San Bernardino.



**EDWARD POWER COLGAN**

STATE CONTROLLER

1891-1903. Born Santa Rosa, Cal., Jan. 10, 1856. Address, Sacramento.



**GEORGE STONE**

Adjutant-General of California; appointed Jan., 1902. Born, Middleton, N. Y. May 30, 1843. Address, Sacramento.



**JAMES LOUIS GILLIS**

CALIFORNIA STATE LIBRARIAN

Born Richmond, Lee County, Iowa, October 3, 1857. Arrived in Cal. Jan., 1866. Address, Sacramento.



## UNITED STATES ARMY GENERALS, ET AL.



SAMUEL BALDWIN MARKS YOUNG

MAJOR-GENERAL U. S. ARMY

Born Pittsburg, Pa., Jan. 9, 1840.  
Address, San Francisco.

JAMES FRANCIS SMITH

LAWYER

Brig.-Gen. U. S. Vols. Born San Francisco, Jan.  
28, 1839. Address, San Francisco.

FRANK S. RICE

Major First Battalion, Heavy Artillery, Cal. U. S.  
V., Spanish-American War and Philippine Insur-  
rection, 1898-9. Born McConnellsville, Ohio, July  
21, 1859. Arrived California Nov. 17, 1881. Ad-  
dress, Bakersfield, Cal.

WILLIAM H. SEAMANS

Adjutant-General of California and Chief of Staff.  
Served in the Military, Treasury, Law, Interior  
and P. O. Departments of the general government.  
Born Pennsylvania (of New England parentage).  
Arrived in California first time in 1856, second  
time 1874. Died January 3, 1902.



PUBLIC OFFICIALS, ET AL.



**LEWIS HENRY BROWN**

Member State Board of Equalization, 1899 to 1903.  
 San Francisco District Assemblyman, 1883 to 1885.  
 Clerk Supreme Court, 1891 to 1895. Secretary  
 State, 1895 to 1899. Born Haywards, Cal., 1857.  
 Address, San Francisco.



**THOMAS O. TOLAND**

Member State Board of Equalization. Ex-District  
 Attorney Ventura County. Ex-Assemblyman.  
 Born Bluff Springs, Alabama, Sept. 13, 1856.  
 Arrived in California Jan. 1, 1875.  
 Address, Ventura.



**WILLIAM RUFUS SHAFTER**

Brig.-Gen. U. S. A. and Maj.-Gen. U. S. V. Born  
 Galesburg, Mich., Oct. 16, 1835. Retired June 30,  
 1901. Address, San Francisco.

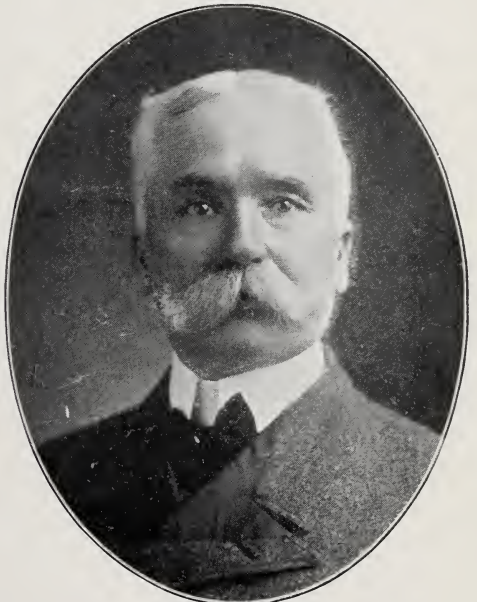

**RICHARD HENDERSON BEAMER**

State Board of Equalization, 1891 to 1903. Farmer.  
 Ex-Auditor, Assessor and Sheriff Yolo County,  
 Cal. Born Livingston County, Mo., July 23,  
 1849. Arrived in California 1854.  
 Address, Woodland.

## PUBLIC OFFICIALS

**JOHN CASPER CLINE**

U. S. COLLECTOR OF CUSTOMS

Sheriff Los Angeles County, 1893-4. Born Balaratt, Australia, 1860. Arrived in California, 1869.  
Address, Los Angeles.

**PARIS KILBURN**

PRESIDENT HARBOR COMMISSIONERS

Born Tioga County, Pa. Arrived in California 1852.  
Address, San Francisco.

**ROBERT R. MUNROE**

POSTOFFICE INSPECTOR

Address, San Francisco.

**FRANK A. LEACH**

SUPERINTENDENT U. S. MINT

At San Francisco since June, 1897. Born New York, 1846. Arrived in California 1851.  
Address, San Francisco.



PUBLIC OFFICIALS



FREDERICK S. STRATTON

ATTORNEY AT LAW

Collector of Customs, District of San Francisco.  
Address. San Francisco.



JOSEPH S. SPEAR, JR.

SURVEYOR OF CUSTOMS

Born Boston, Mass. Arrived in California 1863.  
Address, San Francisco.



NILES SEARLES

Chief Justice Supreme Court 1887-8, Supreme Court  
Commissioner, 1885-87 and 1894-97. Born N. Y.  
State, 1825. Arr. Cal. 1849. Add., Nevada City.



JOHN P. IRISH

UNITED STATES NAVAL OFFICER  
Port of San Francisco.



## PUBLIC OFFICIALS

**GEORGE EDWARD MORSE**

Clerk U. S. District Court Northern District of California, and U. S. Commissioner for the Northern District of California at San Francisco.  
Born San Francisco, Aug. 3, 1870.

**HENRY Z. OSBORNE**

UNITED STATES MARSHAL  
Editor, Miner and Veteran Soldier.  
Address, Los Angeles.

**JESSE B. FULLER**

U. S. PENSION AGENT  
Born Michigan. Address, San Francisco.

**JULIUS JACOBS**

U. S. SUB-TREASURER  
At San Francisco. Born Prussia.  
Address, San Francisco.

PUBLIC OFFICIALS



**JOHN LACKMANN**

SHERIFF

City and County of San Francisco.



**W. A. HAMMEL**

SHERIFF LOS ANGELES COUNTY

Born Los Angeles County, 1865. Address, Los Angeles.



**JAMES D. COLLINS**

SHERIFF FRESNO COUNTY

1898-1901. Born Rhea County, Tenn., Oct. 30, 1843. Arrived in California April, 1870. Add., Fresno.

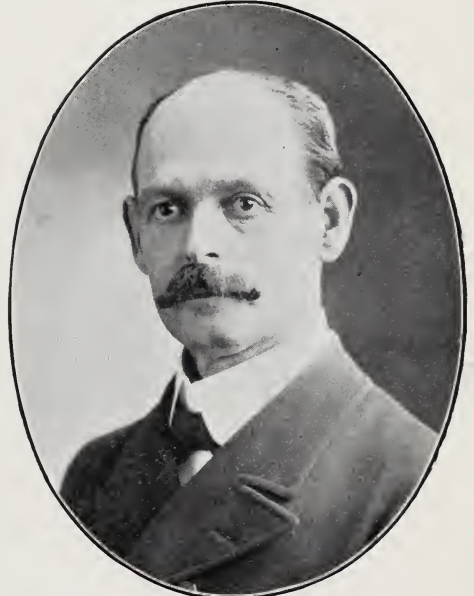

**ROBERT J. LANGFORD**

SHERIFF SANTA CLARA COUNTY

Elected 1898. Born Iowa, 1851. Arrived in Cal. 1853. Address, San Jose.

## PUBLIC OFFICIALS

**HENRY PHILIP DALTON**

FOUNDRYMAN

Assessor of Alameda County, Jan. 1, 1895, to Jan. 1, 1903. Born Tuolumne County, Cal., April 27, 1860. Address, Oakland.

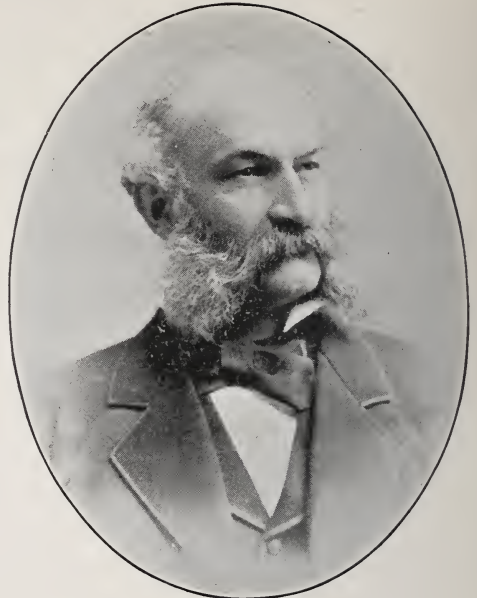
**A. K. GRIM**

County Recorder of Alameda County. Born Ohio, Aug. 26, 1830. Arrived in California Oct. 6, 1849. Address, Oakland.

**LEWIS AMISS SPITZER**

County Assessor Santa Clara County. Elected November, 1882. Re-elected four times since. Born New Market, Va., Feb. 10, 1840. Arrived in California Nov., 1858. Address, San Jose.

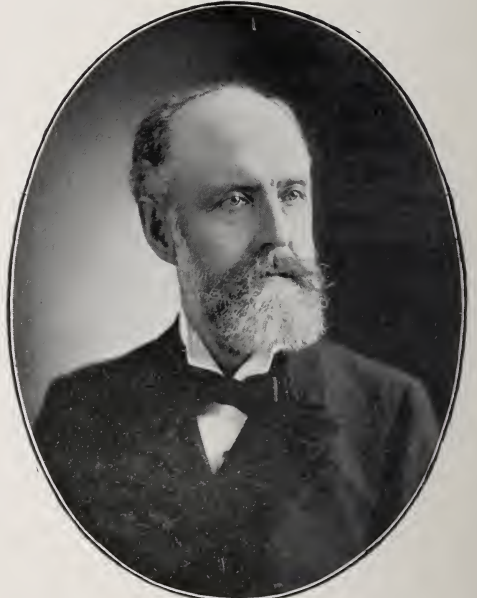
**WM. H. FRIEND**

POSTMASTER

Born Gloucester, Mass., 1840. Arrived in Cal. 1863. Address, Oakland.



PUBLIC OFFICIALS



**MEREDITH P. SNYDER**

Mayor of Los Angeles, 1897-8 and 1901-2. Born North Carolina, Oct. 22, 1859. Arrived in California 1880. Address, Los Angeles.



**EUGENE E. SCHMITZ**

MAYOR SAN FRANCISCO  
Musical Director Columbia Theatre. Address, San Francisco.



**ANSON BARSTOW**

MERCHANT  
Mayor of City of Oakland. Born New Hampshire. Arrived in California 1850. Address, Oakland.



**CHARLES J. MARTIN**

MAYOR  
Address, San Jose.

## PUBLIC OFFICIALS

**GABRIEL P. CUMMINGS**

ASSESSOR FRESNO COUNTY

1900-1902. Born Tennessee, 1856. Arrived in California, 1885. Address, Fresno.

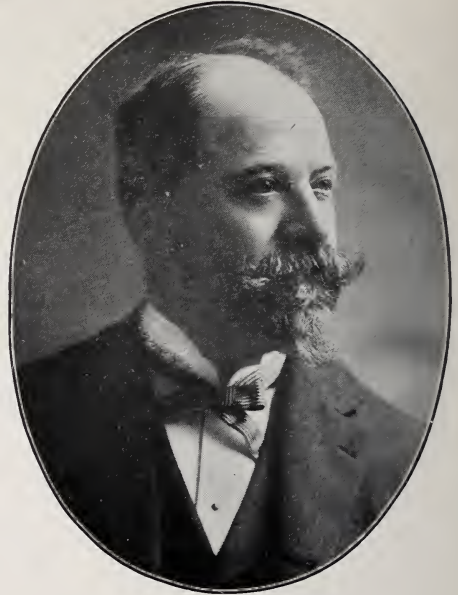
**BENJ. C. HAWES**

Public Administrator of Alameda County. Born Wrentham, Mass., 1848. Arrived in California June, 1876. Address, Oakland.

**CURTIS MASON BARKER**

CIVIL ENGINEER

City Engineer of San Jose. Born Detroit, Mich., April 12, 1861. Arrived in California Dec., 1886. Address, San Jose

**JAMES MALCOMB GLEAVES**

United States Surveyor-General of California. President Ohio Society, San Francisco. Born Guernsey County, Ohio, Sept. 19, 1852. Arrived in California 1874. Died at San Francisco, Nov. 27, 1901.



PUBLIC OFFICIALS

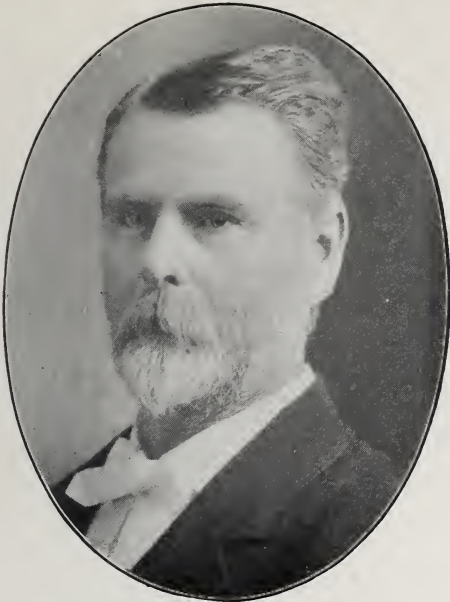

**LAUREN T. HOLLAND**

CORONOR

Los Angeles County. Address, Los Angeles.



**CHARLES GILES KELLOGG**

Public Administrator of Los Angeles County. Born New York State, 1843. Arrived in California 1875. Address, Los Angeles.

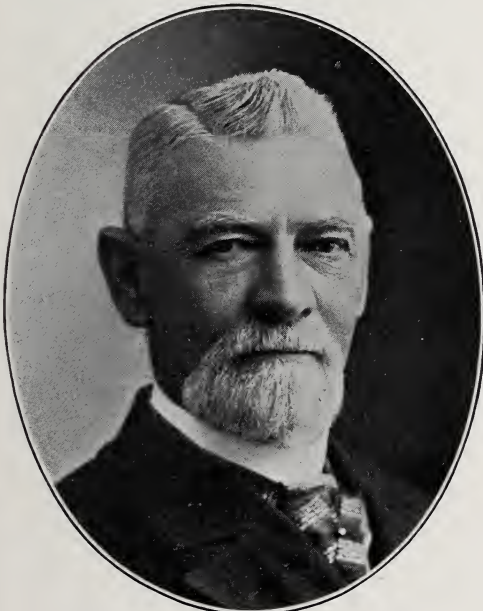

**WILLIAM HENRY WORKMAN**

Mayor of Los Angeles, 1887-8. City Treasurer Los Angeles. Born Booneville, Mo., 1839. Came to California 1854. Address, Los Angeles.



**CAPT. HENRY KIRKE WHITE**

Recording Department, County Recorder's Office, Los Angeles County. Born Onondago County, N. Y., Aug. 22, 1828. Arrived in California Nov. 17, 1852. Address, Los Angeles.



## PUBLIC OFFICIALS



WM. H. J. MATTHEWS

Deputy City Treasurer's Office, 1901. Born San Francisco, March 1, 1864. Address, Oakland.



CHARLES FREDERICK OTT

SUPERINTENDENT OF STREETS  
Born San Francisco, 1859. Address, Oakland.



DENNIS T. SULLIVAN

CHIEF FIRE DEPARTMENT  
Address, San Francisco.



HENRY B. HITCHINGS

CHIEF OF POLICE  
Born Waweig, Charlott County, New Brunswick,  
March 9, 1859. Arrived in California Nov. 15, 1869.  
Address, Eureka.

PUBLIC OFFICIALS



**JOHN G. McMILLAN**

County Surveyor Santa Clara County. Elected November, 1890. Serving fourth term. Born Rhode Island, July 11, 1851. Arrived in California 1855. Address, San Jose.



**THOMAS J. McGEOGHEGAN**

CITY TREASURER  
Born San Francisco, October 23, 1875.  
Address, San Jose.

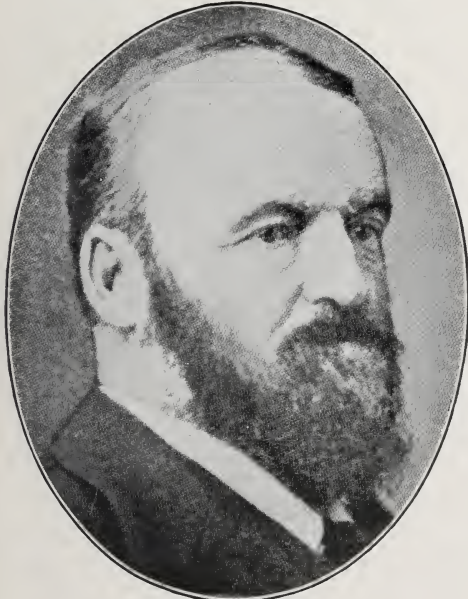

**E. B. EDSON**

President Board of Railroad Commissioners of California. Born Illinois. Arrived in Cal. 1863. Address, Gazelle.



**THOMAS J. KIRK**

SUPERINTENDENT OF PUBLIC INSTRUCTION  
Address, Fresno.

POLICE DEPARTMENT



**CHARLES ELTON**  
CHIEF OF POLICE  
Address, Los Angeles.



**GEORGE W. WITTMAN**  
CHIEF OF POLICE  
Address, San Francisco



**JNO. E. SULLIVAN**  
CHIEF OF POLICE  
Born Providence, R. I., 1855. Arrived in Cal., 1875.  
Address, Sacramento.



**WILLIAM P. SULLIVAN, JR.**  
EX-CHIEF OF POLICE  
Born Massachusetts, 1857. Arrived in California 1870.  
Died San Francisco, Nov. 11, 1901.



POLICE DEPARTMENT



**PATRICK CROWLEY**

Chief of Police of San Francisco, 1866-1873 and 1878-1897. Born Albany, N. Y., March 17, 1831. Arrived in Cal. 1850. Address, San Francisco.



**ISAIAH W. LEES**

EX-CHIEF OF POLICE  
Born England, 1831. Arrived in California 1849. Address, San Francisco.



**ST. CLAIR HODGKINS**

CHIEF OF POLICE  
Born California 1863. Address, Oakland.



**JAMES A. KIDWARD**

CHIEF OF POLICE  
Born Cleveland, Ohio, 1863. Arrived in Cal. 1881. Address, San Jose.

HOTELS



**HARRY CLAY HERVEY**

PROPRIETOR HOTEL PALMS

Born Montgomery, Alabama, July 12, 1877. Arrived in California 1892. Address, Los Angeles.



**CHARLES BEDELL HERVEY**

PROPRIETOR HOTEL PALMS

Born Opelika, Alabama, April 6, 1874. Arrived in California 1892. Address, Los Angeles.



**E. P. DUNN**

PROPRIETOR ARLINGTON HOTEL  
Address, Santa Barbara.



**W. A. JUNKER**

MANAGER HOTEL DEL MONTE  
Monterey. Resigned Dec. 14, 1901.



PACIFIC STOVE COMPANY

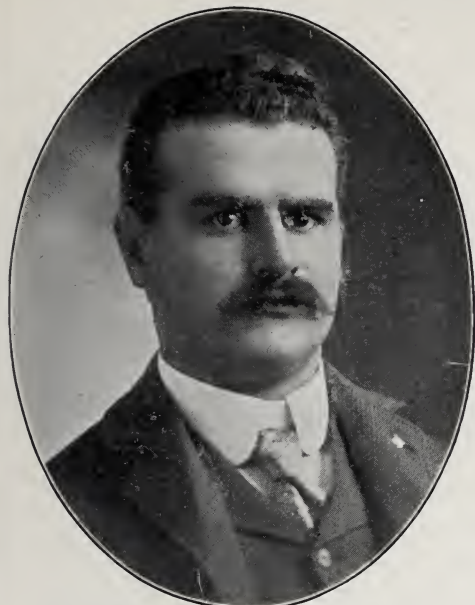

**GEORGE SEWARD PORTER, JR.**

Secretary and Treasurer Pacific Stove Co. (Los Angeles and San Francisco). Born San Francisco, Cal., Oct., 1871. Address, Los Angeles.



**EDWIN HARLEY KNAPP**

President Pacific Stove Co., (Los Angeles and San Francisco.) Born Warren, Conn., Oct. 17, 1860. Arr. Cal. Oct., 1891. Add., Los Angeles.

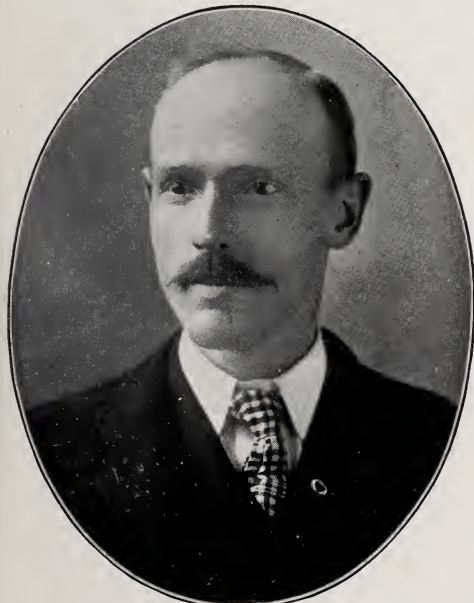

**JAMES MARTIN MERRITT**

Manager Mfg. Dept. Pacific Stove Co. (Los Angeles and San Francisco). Born Romeo, Mich., Oct. 31, 1866. Arrived in Cal. Feb., 1900. Address, Los Angeles.

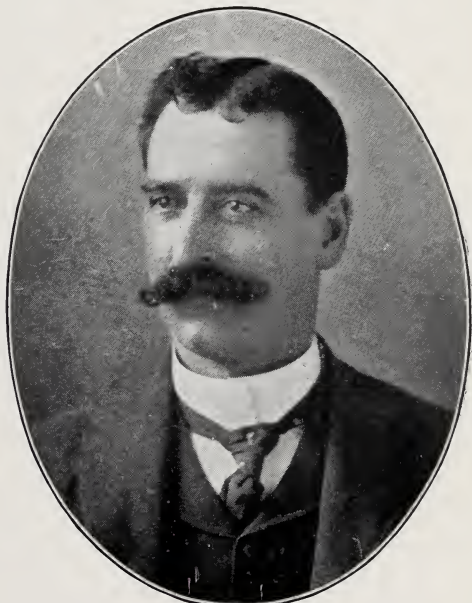

**WILLIAM FREDERICK GILES**

Vice-President Pacific Stove Co. (Los Angeles and San Francisco). Born Lynn, Mass., Oct. 9, 1856. Arrived in California June 1, 1897. Address, Los Angeles.



## REAL ESTATE AGENTS

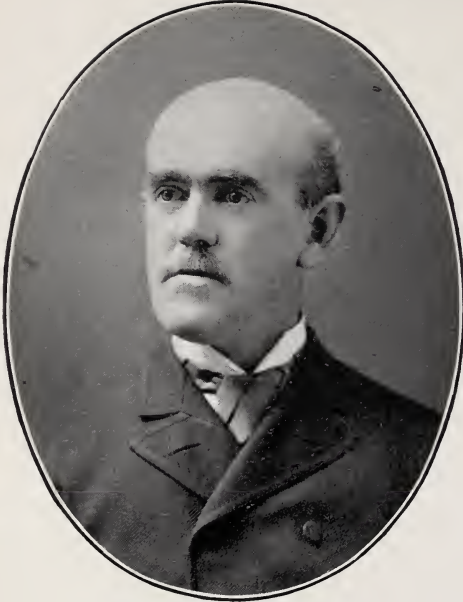

WENDELL EASTON

REAL ESTATE

President Easton, Eldridge & Co. Born Nantucket, Rhode Island, May 24, 1848. Arrived in California Feb. 15, 1854. Address, San Francisco.



JOSIAH ROWLAND HOWELL

REAL ESTATE

Firm of Baldwin & Howell. Police Commissioner of San Francisco. Born Sacramento, Cal., March 12, 1867. Address, San Francisco.



THOMAS MAGEE

REAL ESTATE

Firm of Thomas Magee & Sons, Address, San Francisco.



WILLIAM J. DINGEE

REAL ESTATE

Address, San Francisco or Oakland.

REAL ESTATE AGENTS



**J. N. BUNCH**

REAL ESTATE EXCHANGE

Born Bolivar, Mo., Dec. 29, 1853. Arrived in California March 26, 1897. Address, San Diego.

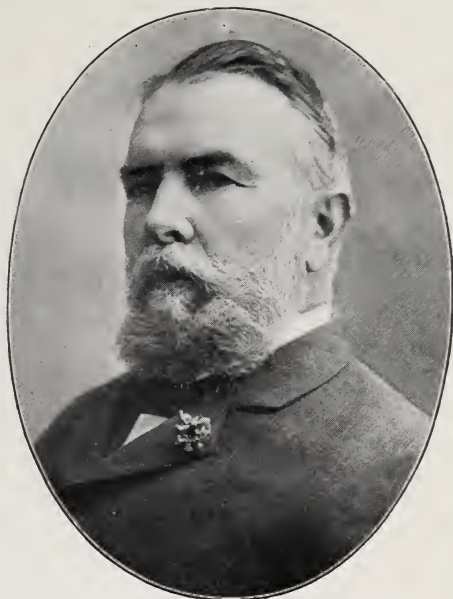

**GEORGE HATHAWAY DOLE**

ORANGE GROWER

Real Estate, Insurance, etc. Born Honolulu, Hawaji, June 6, 1842. Arrived in Cal., 1889. Address, Riverside.

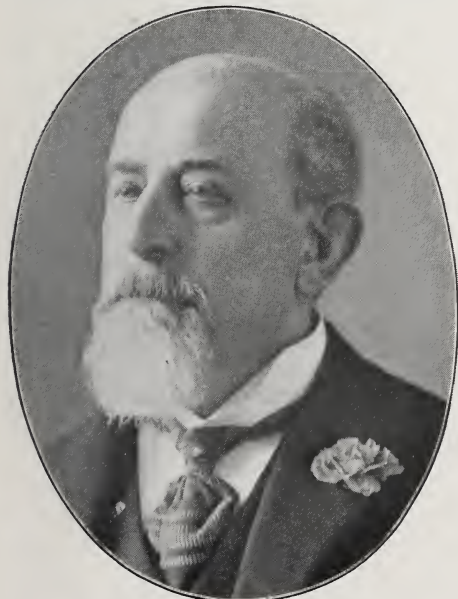

**JAMES W. BURNHAM**

REAL ESTATE

President Burnham, Marsh & Co. Born Massachusetts, 1836. Arrived in California, 1849. Address, San Francisco.



**JOSEPH HENRY RUCKER**

REAL ESTATE AND INSURANCE

President of Joseph H. Rucker & Co., Inc. President Hotel Vendome, Inc. Born Santa Clara County, 1865. Address, San Jose.



REAL ESTATE AGENTS

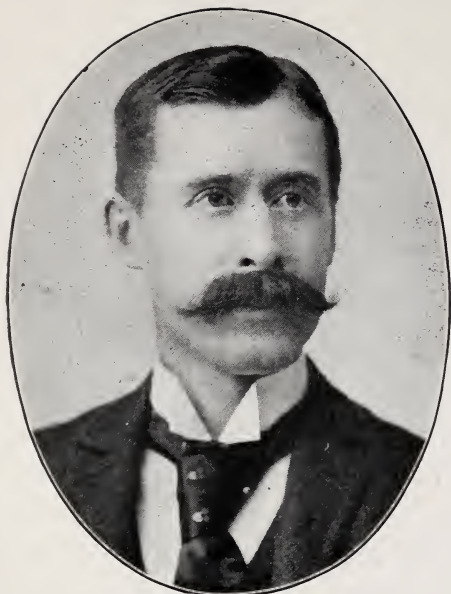

R. W. POINDEXTER

BROKER

Born Philadelphia, Pa., June 29, 1849. Arrived in California Oct. 11, 1872. Address, Los Angeles.



JOHN W. HINTON

REAL ESTATE

Born Detroit, Mich., 1849. Arrived in California 1873 and Los Angeles 1876. Add., Los Angeles.



MICHAEL JOHN NOLAN

FIRM OF NOLAN & SMITH

Real Estate and General Business Agents. Born Rochester, N. Y., March 4, 1863. Arrived in California 1885. Address, Los Angeles.



GEORGE A. SMITH

FIRM OF NOLAN & SMITH

Real Estate and General Business Agents. Born Hastings County, Ontario Province, Canada. Arrived in California September, 1870. Address, Los Angeles.



REAL ESTATE AGENTS, ET AL.



**GEORGE MONROE GIFFEN**

REAL ESTATE

Loans and Fire Insurance. Born Cold Springs, El Dorado County, Cal., Feb. 14, 1863. Address, Los Angeles.

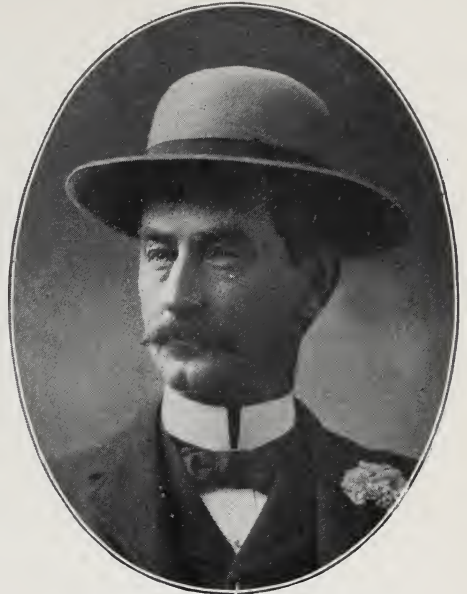

**LEROY MILTON GRIDER**

GRIDER, HAMILTON & CO.

Subdivider of the Briswalter and Adams Street and Orangedale Tracts. Born California 1854. Address, Los Angeles.



**GEORGE SPERRY**

CAPITALIST

Address, San Francisco.



**THOMAS HORACE DUDLEY**

REAL ESTATE OPERATOR

Born Leicester, England, 1867. Arrived in California May, 1889. Address, Ocean Park, Santa Monica.

REAL ESTATE AGENTS

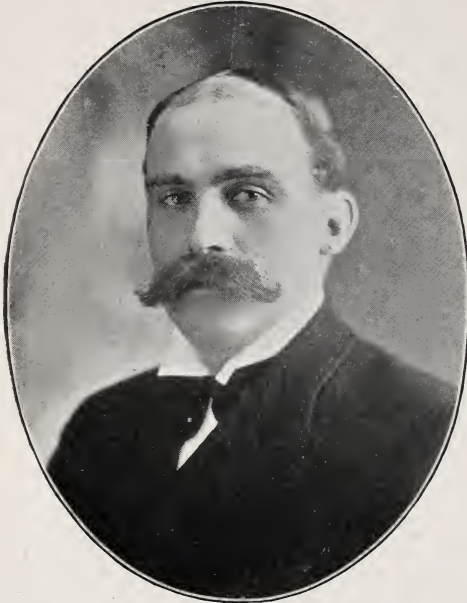

**CHARLES EDWARD NORTON**

Real Estate, Loans and Insurance. Born, Lorain Co., Ohio, Sept. 14, 1865. Arrived in California, Nov. 27, 1887. Address, Los Angeles.

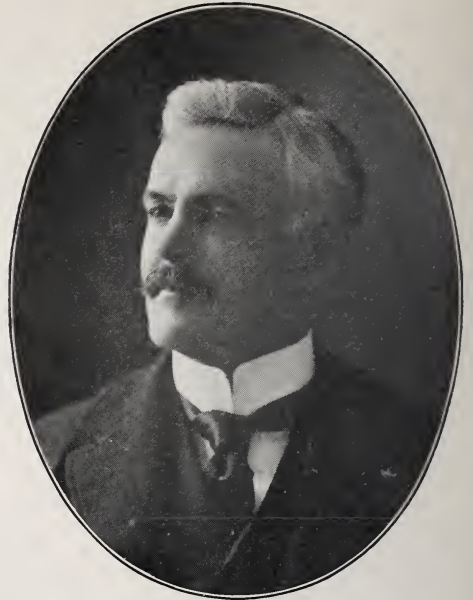

**FRED L. SEXTON**

REAL ESTATE  
Firm of Sexton Bros. & Co. Born Jacksonville, Ill., 1859. Arrived in California 1881. Address, Los Angeles.



**HENRY P. SONNTAG**

REAL ESTATE  
Firm of Bovee, Toy & Sonntag.  
Address, San Francisco.



**FREDERICK WILLSON FLINT, JR.**

REAL ESTATE AND INSURANCE  
Born St. Paul, Minn., 1872. Arrived in Cal. 1888.  
Address, Los Angeles.

REAL ESTATE AGENTS, ET AL.



**HARRY R. CALLENDER**

REAL ESTATE

Firm of Wright & Callender, property managers.  
Born Chicago, Ill., 1871. Arrived in Cal. 1892.  
Address, Los Angeles.



**ALEX. MACKEIGAN**

REAL ESTATE AND INSURANCE BROKER

Firm of Alex. MacKeigan & Co. Born Nova Scotia,  
1873. Arrived in California, November, 1893.  
Address, Los Angeles.



**HENRY P. UMBSEN**

REAL ESTATE

Firm of G. H. Umbesen & Co.  
Address, San Francisco.

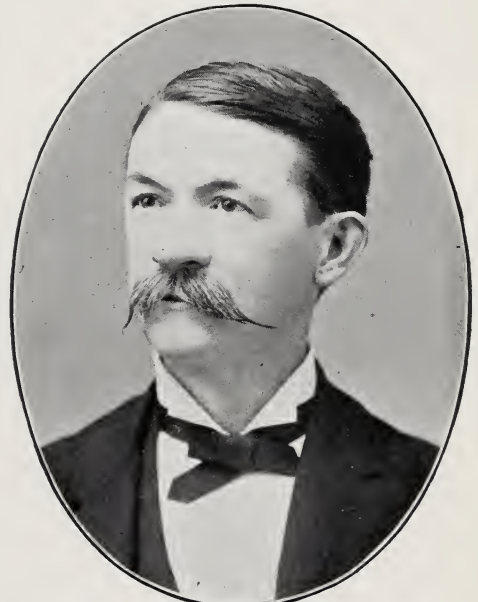

**JOHN P. JACKSON**

Ex-Collector Port of San Francisco. Born Cleveland,  
Ohio, March 7, 1833. Arrived in California 1860.  
Died September 25, 1900.

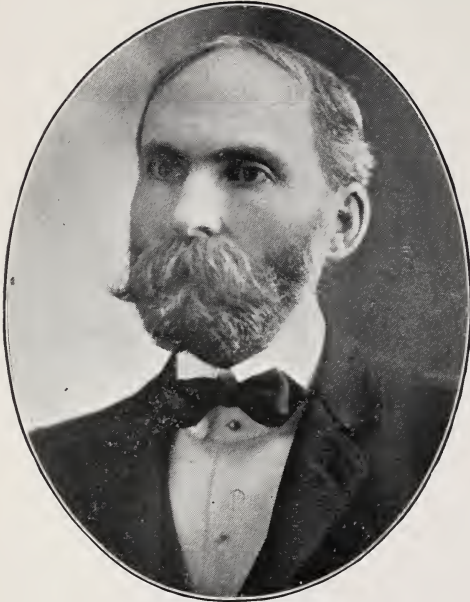

## REAL ESTATE AGENTS, ET AL.

**C. F. W. PALMER**

REAL ESTATE, INSURANCE AND LOANS

Born Maysville, Ky., Aug., 1853. Arrived in California, Feb., 1893. Address, Los Angeles.

**JAMES G. OGILVIE**

REAL ESTATE AND LOANS

Born Coshocton Co., Ohio, Jan. 7, 1847. Arrived in California, May 20, 1875. Address, Los Angeles.

**WM. H. DAVIS**

DAVIS &amp; SON

Funeral Directors. Born Vernon, Mich., Oct. 29, 1845. Arrived in California March, 1891. Address, Riverside.

**JAMES L. DAVIS**

DAVIS &amp; SON

Funeral Directors. Born Clio, Mich., May 20, 1874. Arrived in California July, 1898. Address, Riverside.

MILLING AND PIPE MANUFACTURERS

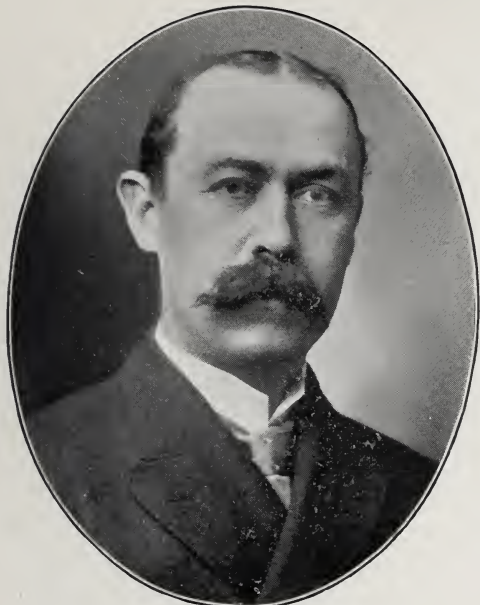

WILLIAM LACY

LACY MANUFACTURING CO.

Manufacturers Steel Water Pipe, Iron Tanks and Sheet Iron. Address, Los Angeles.

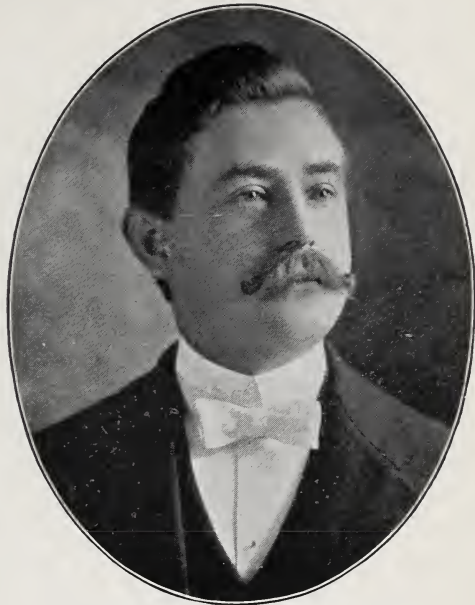

AUGUSTUS DALTON HARPER

Manager Consolidated Pipe Co. Born Los Angeles, Jan. 18, 1872. Address, Los Angeles.



WILL EDWARD KELLER

President and Manager McDonald Grain and Milling Co. Born Woodville, Miss., Jan. 30, 1868. Arrived in California Sept. 15, 1892. Address, Los Angeles.



WILLIAM HENRY JOYCE

Secretary and Treasurer McDonald Grain and Milling Co. Born San Antonio, Texas, March 11, 1868. Arrived in Cal. Feb. 10, 1895. Address, Los Angeles.



## INSURANCE

**BERNARD FAYMONVILLE**

Vice-President Firemen's Fund Insurance Company.  
Born Illinois, March 24, 1860. Arrived in  
Cal. Sept., 1877. Address, San Francisco.

**WILLIAM J. DUTTON**

President Fireman's Fund Insurance Company.  
Born Bangor, Me., Jan. 23, 1847. Arrived in  
California 1855. Address, San Francisco.

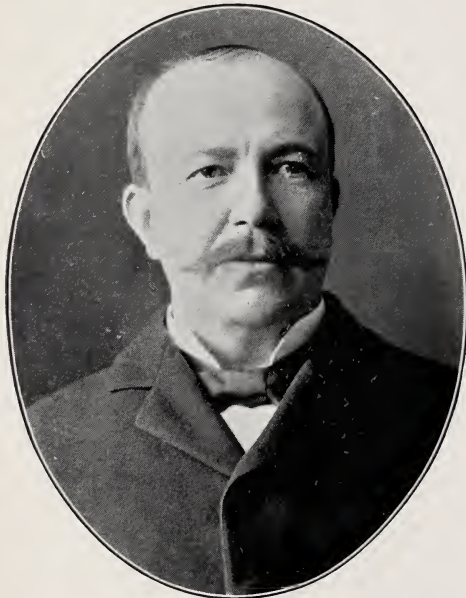
**ROLLA VERNON WATT**

Pacific Coast Manager Royal and Queen Insurance  
Companies. Born Camden, Ohio, Feb. 19, 1857.  
Arrived in Cal. 1876. Address, San Francisco.

**CHARLES A. LATON**

Pacific Coast Manager Palatine Insurance Com-  
pany and General Agent Traders' Insurance Com-  
pany. Born New York City, 1838. Arrived in  
California 1856. Address, San Francisco.



INSURANCE



**FRANK W. DICKSON**

Pacific Coast Manager Royal Exchange Insurance Company of London. Address, San Francisco.



**JAMES DYAS BAILEY**

Pacific Coast Manager Insurance Company of North America. Born Boston, Mass., July, 1839. Arrived in Cal. 1862. Address, San Francisco.



**HENRY R. MANN**

FIRE INSURANCE

Firm of Mann & Wilson. Born Michigan, 1842. Arrived in California 1852. Address, San Francisco.



**JOHN SCOTT WILSON**

FIRE INSURANCE

Firm of Mann and Wilson. Born Galena, Ill., April 16, 1849. Arrived in California 1854. Address, San Francisco.

## INSURANCE



FRANK S. HICKS

INSURANCE AND MINING

Firm of Childs, Hicks & Montgomery. Born St. Louis, Mo., Dec. 13, 1861. Arrived in California May, 1872. Address, Los Angeles.



MELVILLE TORRANCE WHITAKER

INSURANCE AND REAL ESTATE

President Sierra Madre Vintage Company. Born Penn Yan, Yates County, N. Y., April 26, 1851. Arrived in California March, 1887. Address, Los Angeles.

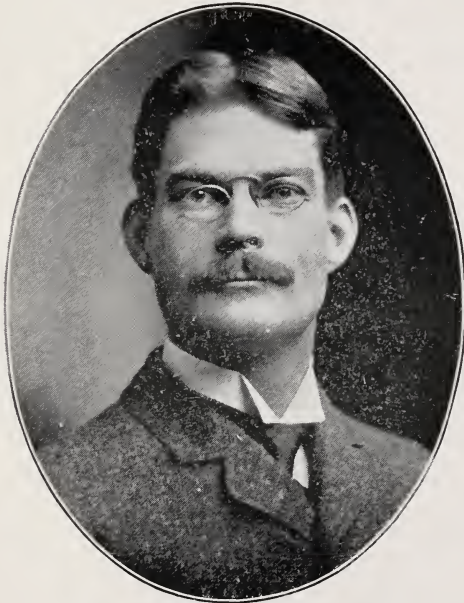

JOHN TOMLINSON GRIFFITH

Real Estate, Insurance and Loans. Born Los Angeles, Cal., July 10, 1868. Address, Los Angeles.



LOUIS F. VETTER

INSURANCE AND FIDELITY BONDS

Born Washington, Ill., March 22, 1859. Arrived in Cal. Oct., 1883. Address, Los Angeles.



INSURANCE



**ALBERT A. ALLEN**

SPECIAL AGENT AND ADJUSTER

Northwestern National Insurance Co. Councilman  
Sixth Ward. Born Clyde, Wayne Co., N. Y.,  
Jan. 11, 1835. Arrived in Cal. July, 1889.  
Address, Los Angeles.



**AUGUSTUS MURDOCK JONES**

General Agent Equitable Life Assurance Society of  
New York for Southern California. Born De-  
troit, Mich., Nov. 8, 1868. Arrived in Cali-  
fornia Nov. 30, 1897. Address, Los Angeles.



**GEORGE A. MOORE**

President Pacific Mutual Life Insurance Company.  
Born Philadelphia, Feb. 9, 1834. Arrived in  
California 1874. Address, San Francisco.

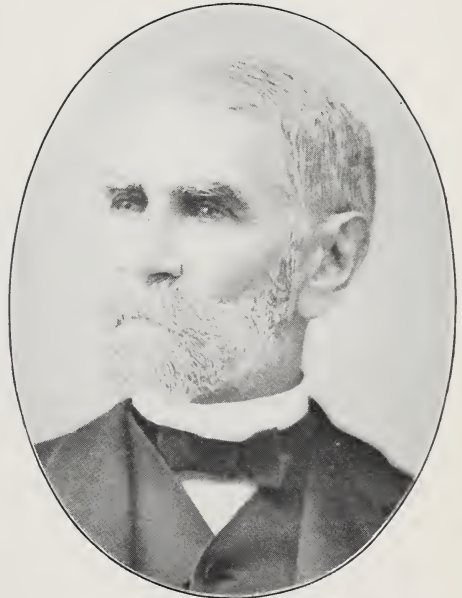

**ANDREW B. FORBES**

General Agent for the Pacific Coast, Mutual Life  
Insurance Company of New York.  
Address, San Francisco.



## INSURANCE, ET AL.

**GEORGE ALMER NEWHALL**

COMMISSION MERCHANT

President Chamber of Commerce. President Police Commission of San Francisco. Born San Francisco, 1862. Address, San Francisco.

**ISIDOR GUTTE**

FIRE INSURANCE

Firm of Gutte & Frank. Born Germany. Arrived in California 1849. Address, San Francisco.

**HUGH CRAIG**

INSURANCE

Born Sydney, Australia, Dec. 8, 1842. Arrived in California, 1870. Address, San Francisco.

**CHARLES D. HAVEN**

Resident Secretary Liverpool and London and Globe Insurance Company for the Pacific Coast. Born New York City, Feb. 25, 1836. Arrived in California 1859. Address, San Francisco.

OIL OPERATORS

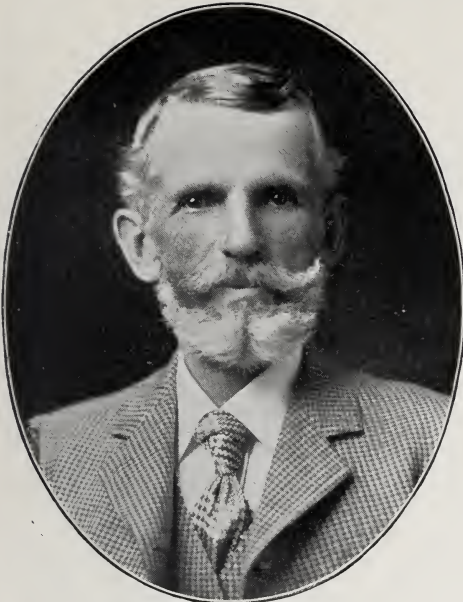

**WILLIAM W. NEUER**

PRESIDENT CENTRAL OIL CO.

And other oil companies. Born Hamburg, Pa.,  
Sept. 11, 1838. Arrived in California 1891.  
Address, Los Angeles.



**LE GRAND PARKER**

OIL PRODUCER

Born Washington County, Iowa, May, 1844. Arrived  
in California, 1892. Address, Los Angeles.



**MORRIS LYNN McCRAY**

OIL PRODUCER

Born Pennsylvania, Sept. 20, 1862. Arr. in Cal. 1887.  
Address, Los Angeles.



**THOMAS HUGHES**

OIL PRODUCER

Real Estate. President Central Avenue Planing Mill.  
Address, Los Angeles.



## CAPITALISTS



JAMES FRANKLIN HOUGHTON

CAPITALIST

Ex-Surveyor General. Ex-President South San Francisco Dock Co. Member Board of Regents, University of California. Born Cambridge, Mass., Dec. 1, 1827. Arrived in California, April 6, 1850. Address, San Francisco.



ANDREW BUCHANAN McCREERY

CAPITALIST AND REAL ESTATE

Born County Tyrone, Ireland, April 26, 1832. Arrived in California Aug. 22, 1849. Address, San Francisco.

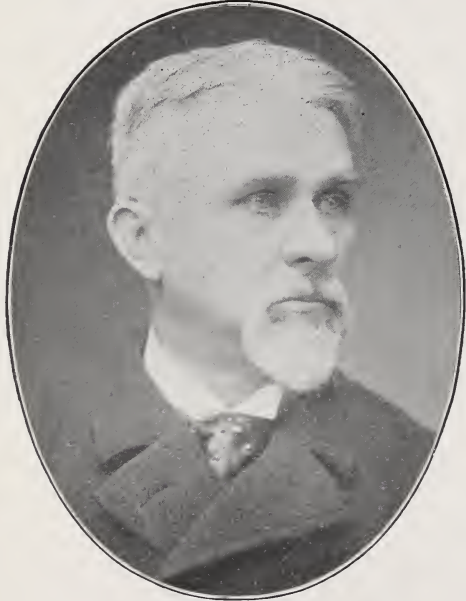

WILLIAM HENDRICKSON

CAPITALIST

Born New Jersey, Oct. 8, 1835. Arrived in California Nov. 17, 1853. Add., San Francisco.



FRANCIS MARION SMITH

President Pacific Coast Borax Co. President Realty Syndicate Co. Born Richmond, Wis., Feb. 2, 1842. Address, San Francisco.



CAPITALISTS

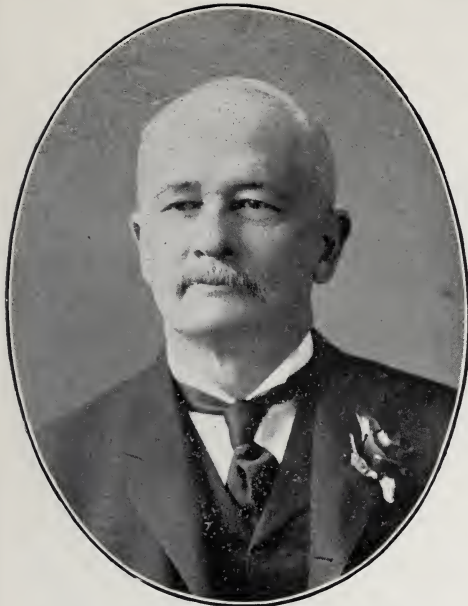

WILLIAM HERVEY BAILEY

OLINDA CRUDE OIL CO.

Cane Sugar and Oil Producer. Born Hawaiian Islands, Jan. 24, 1843. Arrived in California Oct., 1885. Address, San Francisco.



ALVINZA HAYWARD

CAPITALIST

Born Barnard. Vt., Feb. 26, 1822. Arrived in California, Aug. 20, 1850. Address, San Francisco.



LOUIS SLOSS

CAPITALIST

Born Bavaria, Germany, July 13, 1823. Arrived in California, 1849. Address, San Francisco.



MARK SHELDON

CAPITALIST

Born Watertown, N. Y., Nov. 21, 1829. Arrived in California Aug. 19, 1851. Add., San Francisco.

CAPITALISTS

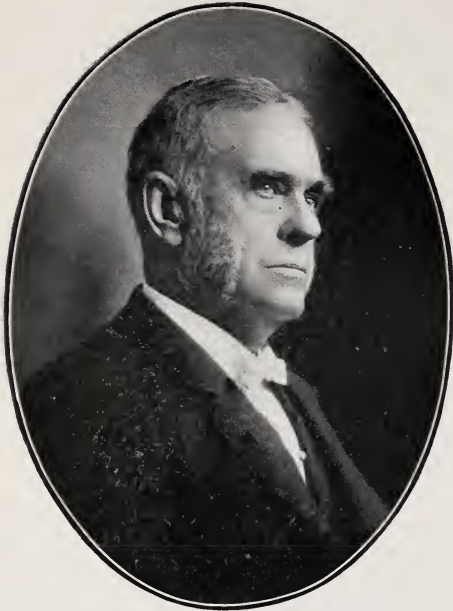

JONATHAN S. SLAUSON

CAPITALIST

Born Westtown, Orange County, N. Y., Dec. 11, 1829.  
Arrived in California 1863. Address, Los Angeles.



JOHN H. NORTON.

CAPITALIST

Born Milton, Mass., 1847. Arrived in California 1895.  
Address, Los Angeles.

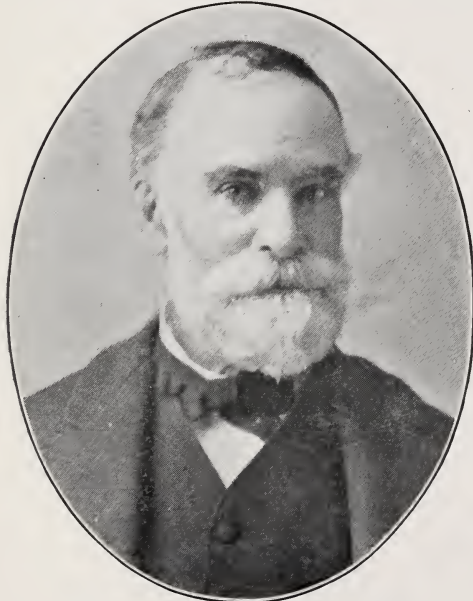

WILLIAM C. B. RICHARDSON

LAND SURVEYOR

Realty Owner. Born Swanzey, N. H., Oct. 28, 1815.  
Moved to Ohio 1819, and to California 1868.  
Address, Tropicco.

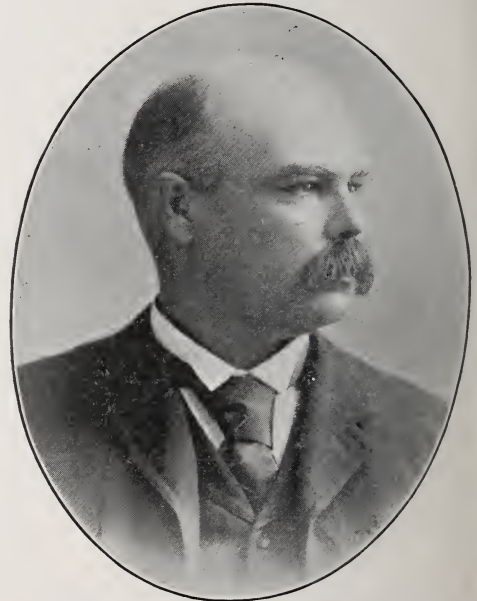

ELKANAH WYMAN RICHARDSON.

LAND SURVEYOR

Stockraiser. Born Cleveland, Ohio, Nov. 6, 1849.  
Arrived in California 1870. Address, Tropicco.



CAPITALISTS

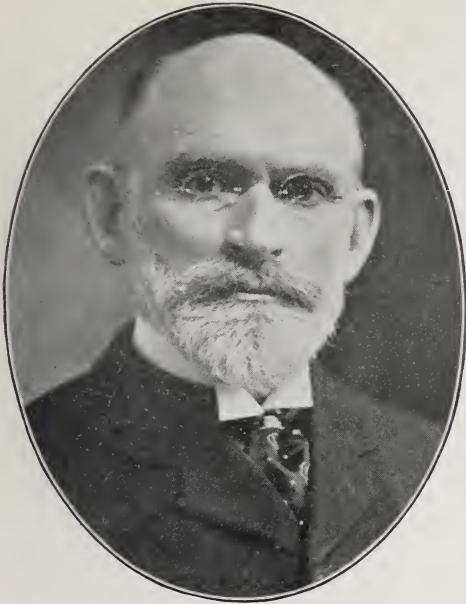

**HOMER LAUGHLIN**

Capitalist. Prop. Laughlin Building. Founder Homer Laughlin China Co. of East Liverpool, O. Born Little Beaver, O., March 23, 1843. Arr. in Cal., Dec., 1897. Address, Los Angeles.



**HENRY T. NEWELL**

CAPITALIST

Born Pittsfield, Mass. Arrived in California 1882. Address, Los Angeles.



**CHARLES FORMAN**

FRUIT GROWER

Born New York, 1835. Arrived in California 1854. Address, Los Angeles.



**E. F. C. KLOKKE**

FRUIT GROWER

Born Utrecht, Holland, July 21, 1834. Arrived in California Nov., 1888. Address, Los Angeles.



## CAPITALISTS, ET AL.

**JOHN FILLMORE FRANCIS**

RANCHER

Born Lyons, Clinton County, Iowa, 1850. Arrived in California 1866. Address, Los Angeles.

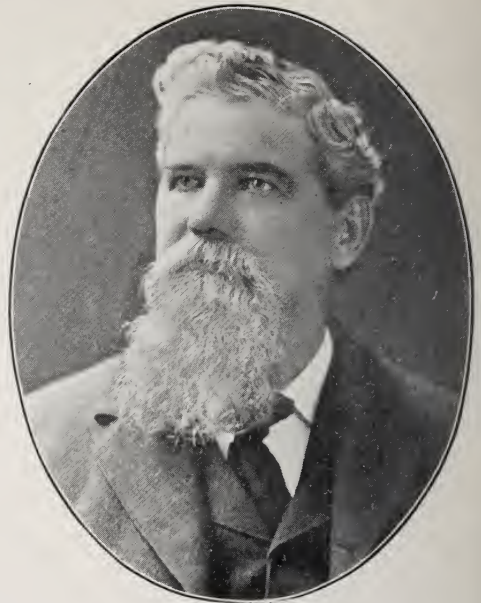
**FRANK WALKER**

REALTY OWNER

Councilman Third Ward. Born Ancaster, Canada, March 29, 1843. Arrived in Cal. May 7, 1864. Address, Los Angeles.

**THOS. FLINT, JR.**

RANCHER

State Senator. Born California, May 29, 1858. Address, San Juan.

**GRIFFITH J. GRIFFITH**

Donor to the city of Los Angeles of Griffith Park, containing 3015 acres. Born Glamorganshire, Wales, Jan. 4, 1852. Add., Los Angeles.

EDPVRIGHT, STEEGL, L.A.

CAPITALISTS, BANKERS, ET AL.



WARREN GILLELEN

BANKER

President Broadway Bank and Trust Co. Born Carlisle, Pa. Arrived in California December, 1886. Address, Los Angeles.



CHARLES SEYLER

Cashier Farmers' and Merchants' Bank. President Metropolitan Loan Association. Born Dansville, Livingston County, N. Y., Oct., 1845. Arrived in Cal. July, 1869. Address, Los Angeles.

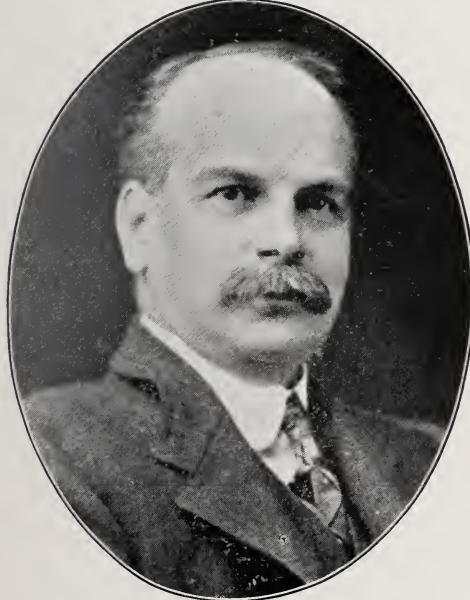

WALTER RAYMOND

PROPRIETOR RAYMOND HOTEL, PASADENA

President Raymond & Whitcomb Tours. Born Boston, Mass., Oct. 13, 1851. Arrived in Cal. Oct., 1883.



JOHN W. GAY, JR.

Southern California Representative Raymond & Whitcomb Tours. Born Baldwinsville, Mass., Oct. 21, 1850. Arrived in California Nov., 1895. Address, Los Angeles.



## CAPITALISTS, BANKERS, ET AL.

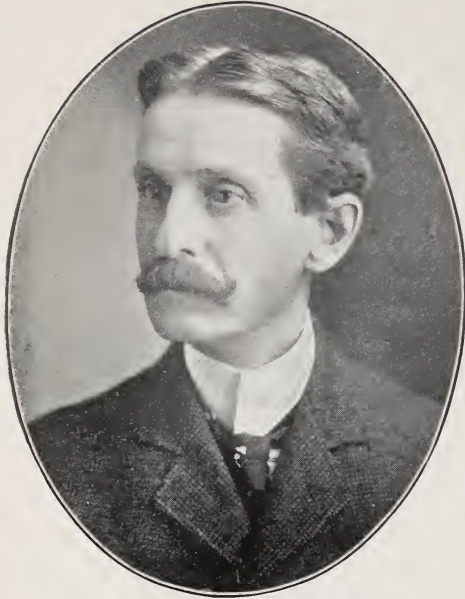

RUFUS H. SANBORN

Cashier Columbia Savings Bank. Born Washington, Vermont, Dec. 17, 1850. Arrived in California, Feb., 1892. Address, Los Angeles.



ROBERT WOLFENDEN KENNY

Cashier Broadway Bank and Trust Company. Born San Francisco, Cal., Aug. 23, 1862. Address, Los Angeles.

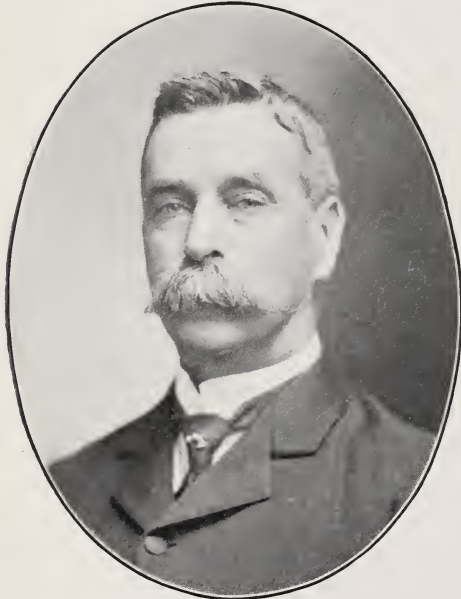

DANIEL M. MCGARRY

## REALTY

Bank Director and General Business. Born County Antrim, Ireland, 1842. Arrived in Cal. 1881. Address, Los Angeles.

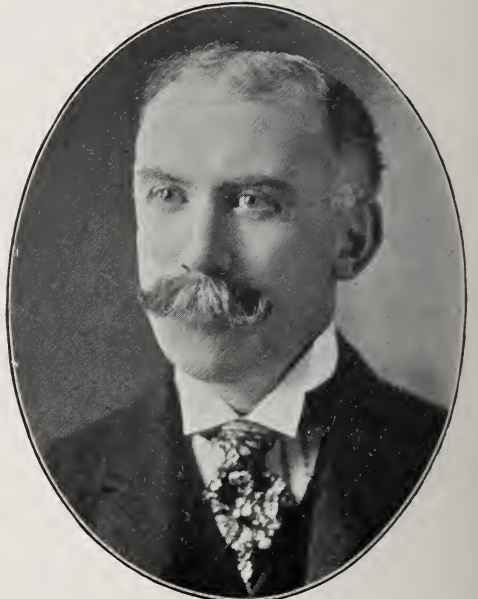

WILLIAM T. S. HAMMOND

Cashier First National Bank. Born Greencastle, Ind., Aug. 2, 1864. Arrived in California 1883. Address, Los Angeles.



CAPITALISTS, BANKERS, ET AL.



**JOHN EUGENE FISHBURN**

Cashier National Bank of California. Born Joliet, Ill., Sept. 13, 1859. Arrived in Cal. 1886. Address, Los Angeles.



**W. H. HOLABIRD**

INDUSTRIAL PROMOTOR  
Born Shelburne, Vermont, 1845. Arrived in Cal. 1885. Address, Los Angeles.

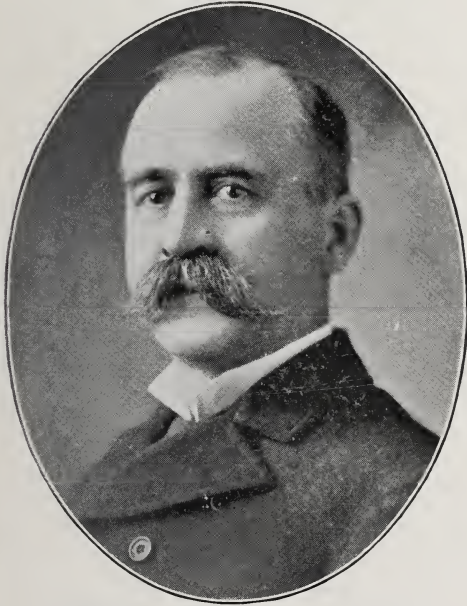

**GEORGE WHITWELL PARSONS**

Ex-Vice-President for California of Trans-Mississippi and International Exposition. President of San Gabriel Valley Orange Company. Vice-President Y. M. C. A. Born Washington, D. C. Arrived in California 1887. Address, Los Angeles.

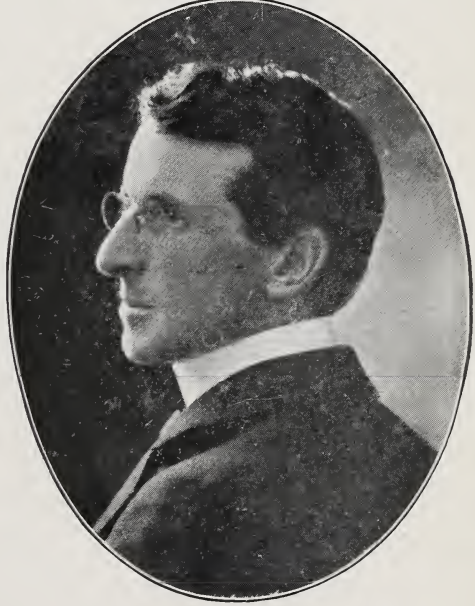

**H. C. WITMER**

MANAGER WITMER BROS. CO.  
Address, Los Angeles.

## CAPITALISTS

**JOHN PARROTT**

CAPITALIST

Address, San Francisco.

**JAMES V. COLEMAN**

CAPITALIST

Address, San Francisco.

**OZRO W. CHILDS**

STOCKS, BONDS, REALTY

Born Los Angeles, Cal., 1865.  
Address, Los Angeles.**WALTER S. HOBART**

CAPITALIST

President Hobart Estate Company.  
Address, San Francisco.



CAPITALISTS, ET AL.



**ALBERT KEITH SMILEY**

REALTY OWNER

Born Vassalborough, Me., March 17, 1828. Arrived in California, Jan. 1889. Residence Mohonk Lake, N. Y. (Winter) Redlands, Cal.



**ALFRED H. SMILEY**

REALTY OWNER

Born Vassalborough, Me., March 17, 1828. Arrived in California Nov. 19, 1888. Residence Mohonk Lake, N. Y. (Winter) Redlands, Cal.

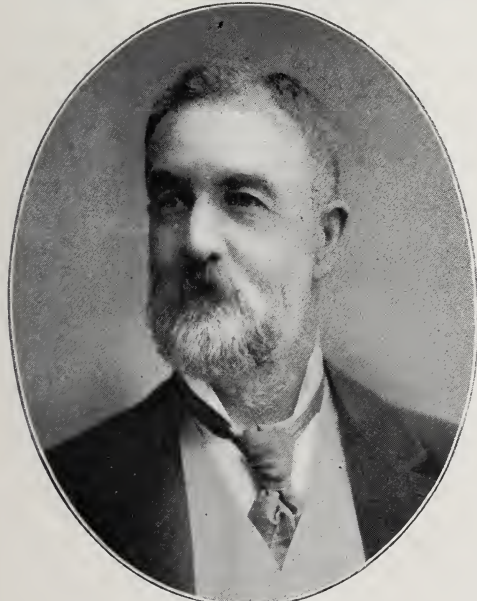

**DANIEL FREEMAN**

RANCHER

Born Norfolk County, Canada, June 30, 1837. Arrived in California, 1873. Address, Los Angeles.



**EDWARD S. GRAHAM**

President Redlands Board of Trade. President Casa Loma Hotel Co. Born Philadelphia, Nov. 21, 1867. Arrived in California 1897. Address, Redlands.



## BANKER, CAPITALISTS, ET AL.

**FRANK CARLOS BOLT**

President San Gabriel Valley Bank. Born Knowlesville, Orleans County, N. Y., Oct. 20, 1846. Arrived California Oct. 29, 1887. Address, Pasadena.

**ARTHUR GEORGE WELLS**

Gen'l. Mgr. Santa Fe Lines West of Albuquerque. Born Guelph, Ontario, Nov. 18, 1861. Arrived in California, 1897. Address, Los Angeles.

**JEAN M. DUPAS**

CAPITALIST

President de la Societe Francaise de Bienfaisance Mutuelle; President du 14 Juillet; President de la Franco-Californien Publishing Co. Born France, 1861. Arrived in California 1884. Address, San Francisco.

**FRANK MONROE GREENWOOD**

CAPITALIST

President Monroe-Greenwood Estate Co. Secretary Parcels-Greenwood Co. (safes). Born San Francisco, Cal., December 11, 1862. Address, San Francisco.

CAPITALISTS, ET AL.



**NATHAN W. STOWELL**

PROPRIETOR STOWELL BUILDING

President Imperial Land Co. Born Claremont, N. H.,  
Dec. 15, 1851. Arrived in Cal. Dec. 1, 1874.  
Address, Los Angeles.



**MANLEY W. TURNER**

TURNER BROS.

Secretary St. Elmo Mining and Water Co.  
Born Maine. Address, Los Angeles.

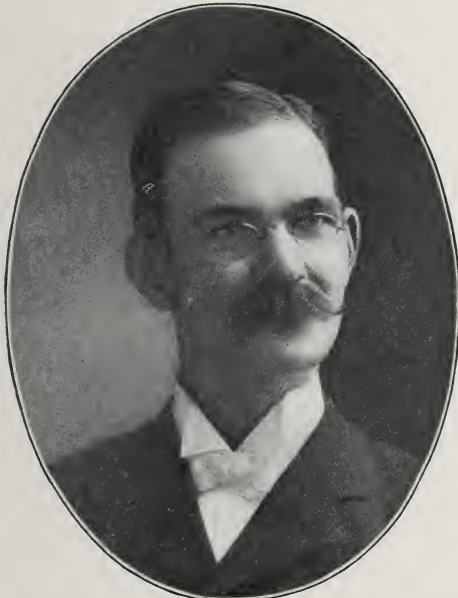

**WILLIAM CORBIN**

Secretary and General Manager Continental Building  
and Loan Association. President Pacific Coast  
Lumber and Furniture Mfg. Co. Born Covington,  
Ky., June 18, 1861. Arrived in Cali-  
fornia Sept., 1889. Address,  
San Francisco.

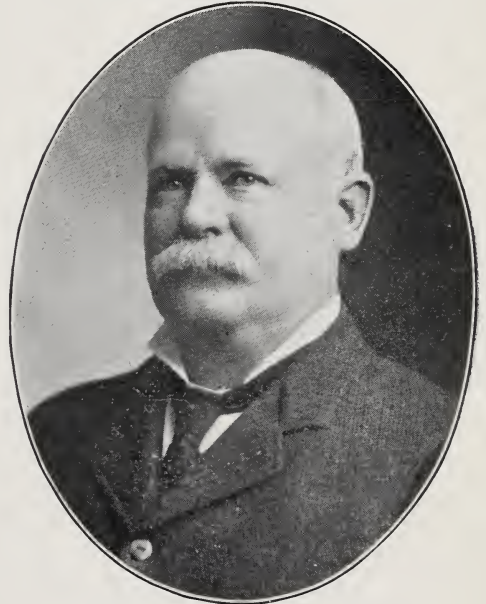

**EDWIN JAMES VAWTER**

President Ocean Park Floral Company. Born Ver-  
non, Indiana, Nov. 26, 1848. Arrived in Cali-  
fornia, April 12, 1875. Address, Ocean Park.



## CAPITALISTS, MERCHANTS, ET AL.



FRED A. HINES

PREST. ORR &amp; HINES CO.

Funeral Directors. Born Elmira, N. Y., Aug. 8, 1864.  
Arrived in California Feb. 22, 1885.  
Address, Los Angeles.

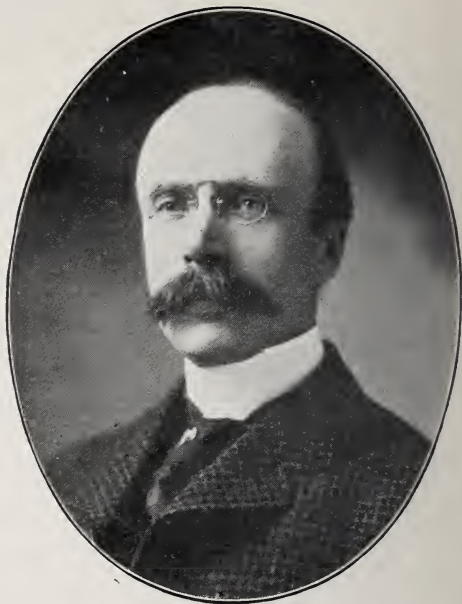

HARRY GRAY

Second Vice-President Southern National Bank.  
Born Illinois. Address, Los Angeles.

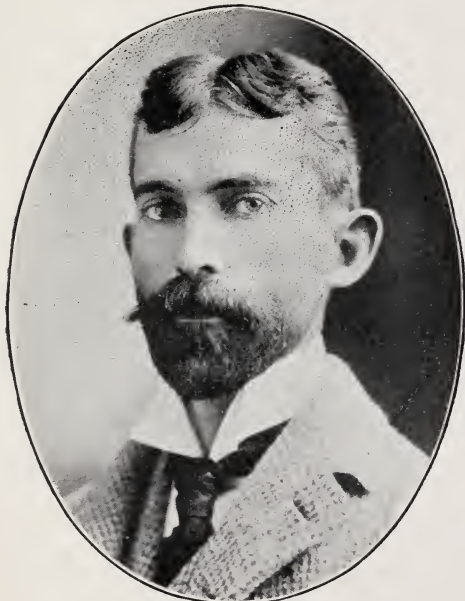

H. GAYLORD WILSHIRE

Los Angeles Bill Posting Company.  
Address, Los Angeles.



ABRAM GRANAS

Firm of Granas & Eisner, Proprietors Buffalo  
Woolen Co. Address, Los Angeles.



CAPITALISTS, MERCHANTS, ET AL.

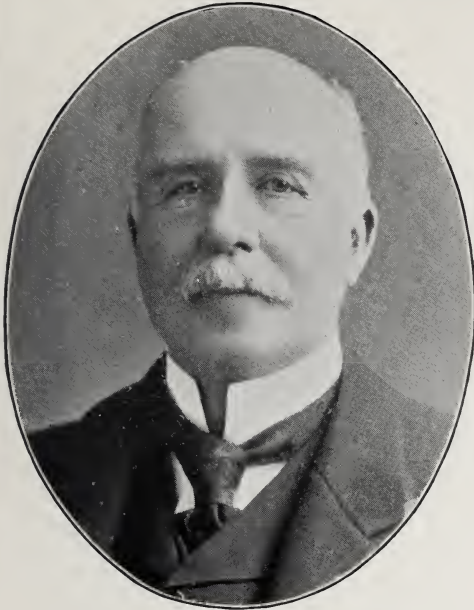

MAJOR J. L. RATHBONE

Formerly U. S. Army. Ex-Consul-General to Paris.  
Born Albany, N. Y. Arrived California, 1870.  
Address, San Francisco.



WM. KNOX BEANS

Vice-President Bank of San Jose. Born Nevada City,  
Cal., May 7, 1857. Address, San Jose.

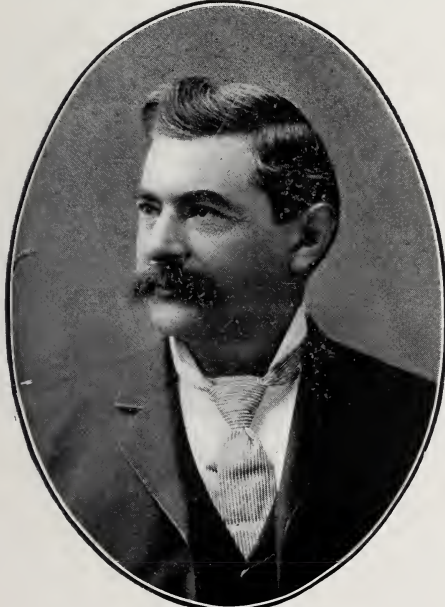

JAMES B. LANKERSHIM

CAPITALIST  
Born Missouri, 1850. Arrived in California 1860.  
Address, Los Angeles.

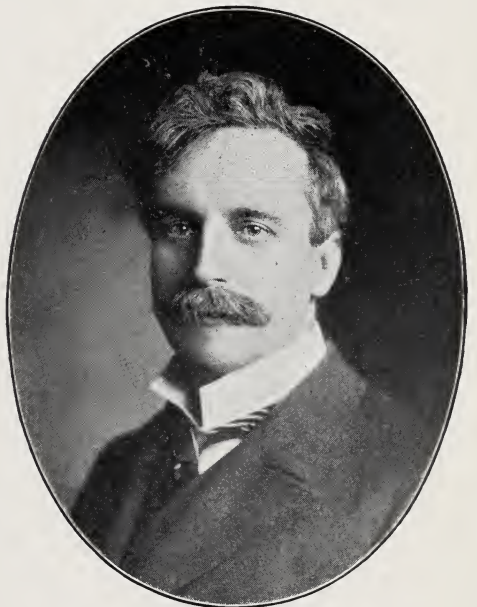

GRAYSON LEWIS

IMPORTER AND JOBBER FINE WOOLENS  
Secretary and Manager Lewis Woolen Co.  
Address, Los Angeles.

## MINING, SMELTING, ETC.

**RICHARD J. DYAS**

Vice-President and Manager Columbia Mining and Milling Co. of California. Born Elizabethtown, Va., Sept. 4, 1850. Arrived in Cal. April, 1901. Address, Los Angeles.

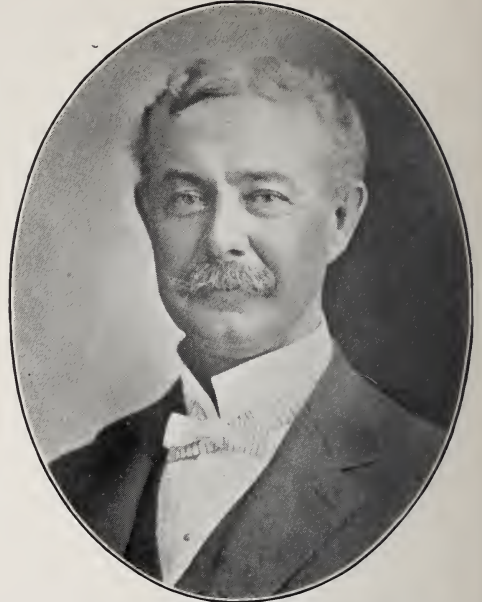
**HORACE MARVIN RUSSELL**

President and General Manager Aurora Consolidated Gold Mining Co., Mammoth Consolidated Gold Mining Co., Pioneer Mutual Mining and Exploration Co., Union Consolidated Oil Co., Union Consolidated Refining Co. Born Jamestown, N. Y., May 13, 1847. Arrived Cal. July 3, 1882. Add., Los Angeles.

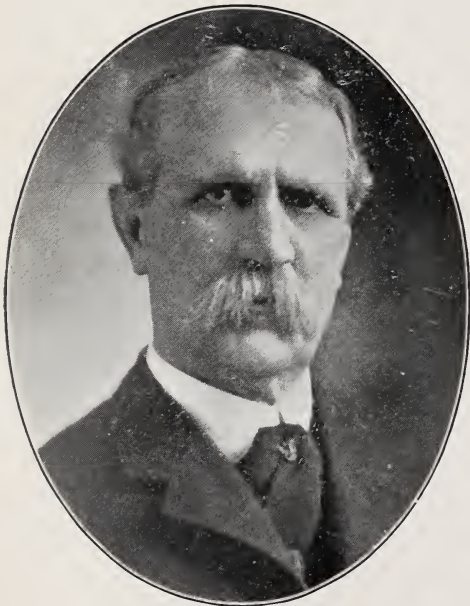
**GEORGE N. NOLAN**

MINING AND SMELTING

Born Shelbyville, Ky., Aug. 16, 1843. Arrived in California April, 1887. Address, Los Angeles.

**WILLIAM HENRY O'BRYAN**

MINING AND SMELTING

Born Oakfield, Wis., April 25, 1868. Arrived in California April, 1894. Address, Los Angeles.



MINING, ETC.



**DR. JOHN HENRY BRYANT**

President Wabash Mining Co., California. Born New York City, July 24, 1835. Arrived in Cal. 1885. Address, Los Angeles.



**JAMES JOHNSTON MELLUS**

General Commission and Mining. Address, Los Angeles.



**JOHN RIDDELL BERRY**

President The John R. Gentry Mining Co. Col. Seventh Infantry Regiment, N. G. C. Born Venice, Pa., Feb. 2, 1851. Arrived in California Jan. 1, 1884. Address, Los Angeles.

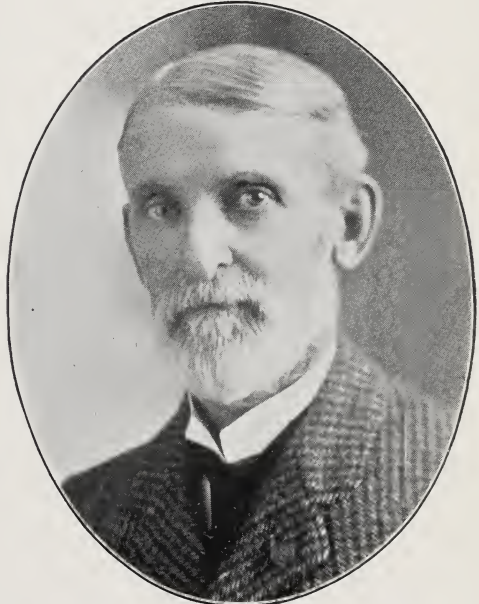

**HENRY CLAY NORRIS**

MINING AND REAL ESTATE  
Born, Sandwich, N. H., May 1, 1842. Arrived in Cal. November, 1893. Address, Los Angeles.



CAPITALISTS, MINING, ETC.



**GAIL BORDEN**

MINING CAPITALIST

Born New York State, May, 1872. Arrived in California Oct. 31, 1894. Address, Los Angeles.



**WILBUR A. HENDRYX, M.D.**

MINING

President Last Chance Mining Co., Ltd., of B. C. President Empire Gold Mining and Milling Co. of Arizona. Born Seymour, Conn., Feb., 1850. Arrived in California January, 1894. Address, Los Angeles.



**GEORGE MYERS CAKE**

President Bisbee Belle Copper Co. Born Troy, Lincoln County Mo., Sept. 16, 1861. Arrived in Cal. April, 1899. Address, Los Angeles.

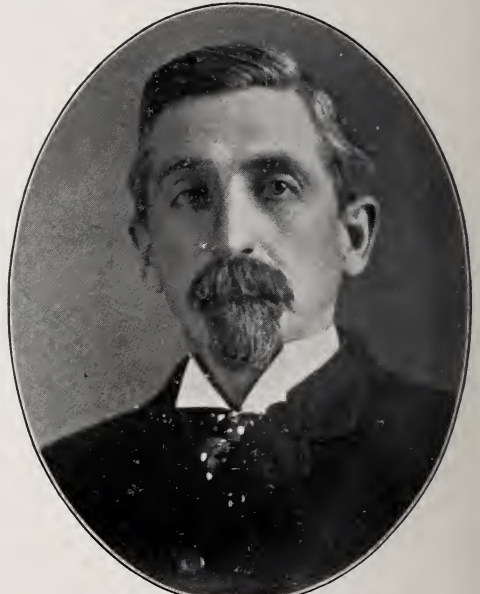

**GEORGE VAN DERWERKER**

Secretary Bisbee Belle Copper Co., and Real Estate. Born Wilton, Saratoga Co., N. Y., Sept. 20, 1850. Arrived in California June, 1895. Address, Los Angeles.

ELECTRICIANS, CAPITALISTS, ETC.

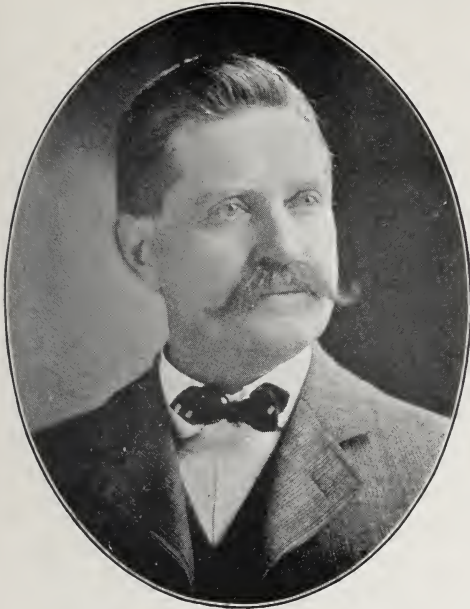

**WILFRED ISAAC KEESE**

Mining and Electricity. Born Cardington, Morrow County, Ohio, Aug. 22, 1850. Arrived in California Feb., 1886. Address, Los Angeles.

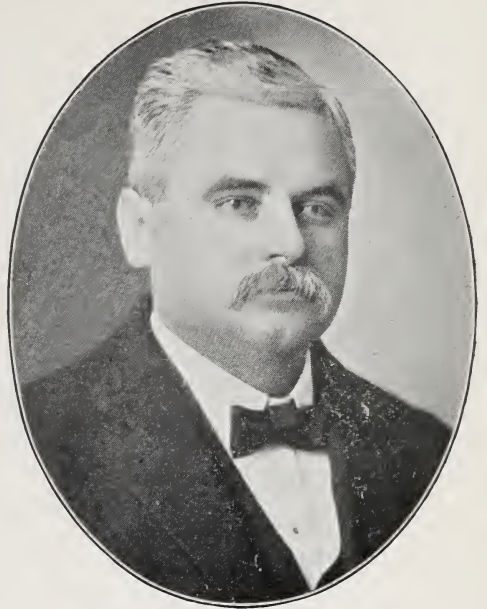

**SAMUEL JOHN KEESE**

Manager Los Angeles Office for Westinghouse Electric and Mfg. Co. of Pittsburg, Pa. Born Morrow County, Ohio, Nov. 26, 1852. Arrived in California Nov., 1887. Address, Los Angeles.



**KARL C. WELLS**

BANKER

President Union Bank. Born Vermont, 1869. Arrived in California, 1886. Address, Redlands.

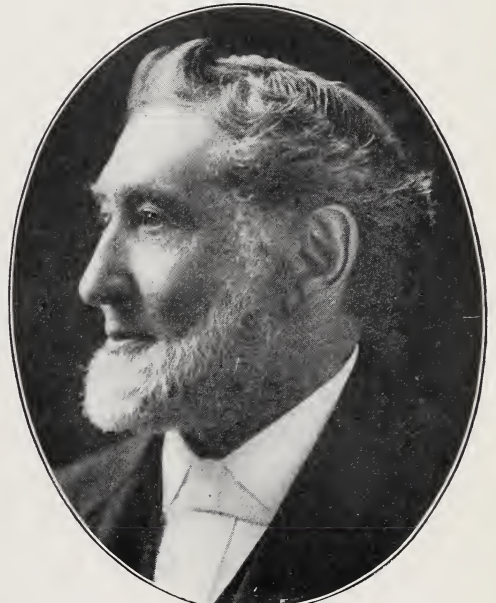

**HERMAN SILVER**

CAPITALIST

Address, Los Angeles.



## MINING



CHARLES J. GEORGE

President Verde King Copper Co., Jerome, Ariz.,  
Lincoln Gold M. & M. Co., American Gold & Cop-  
Co. Born Springfield, Ill., June 22, 1855. Ar-  
rived in Cal. 1896. Address, Los Angeles.



ULYSSES SAMUEL GRANT TODD

Mines and Mining. President The Imperial State  
M. & M. Co. President Mining and Exploration  
Co. Born Pleasant Mount, Mo., 1863. Arrived  
in Cal. 1885. Address, Los Angeles.

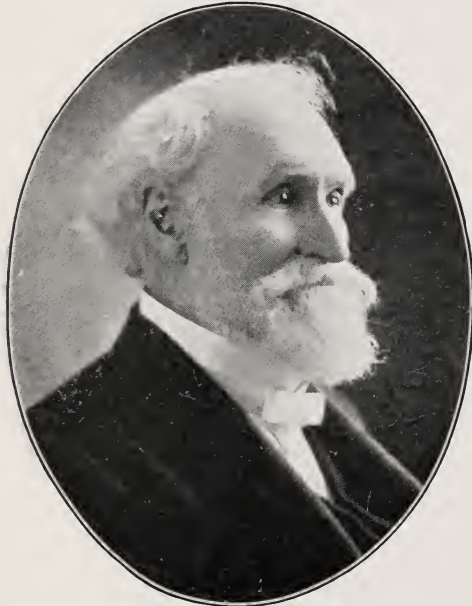

A. S. ROBBINS

President Bisbee West Copper Mining Co. of Bisbee,  
Arizona. Born Windham, Portage Co., Ohio,  
Aug. 20, 1826. Arrived in Cal. Sept. 10, 1873.  
Address, Los Angeles.



JAMES MONROE GRAYBILL

Prest. Riverside Copper Co., Phoenix, Ariz., V. P.  
Mining Investment & Bro. Co., Plattsburg, Mo.;  
Gen'l Agent Sonora Development Co. of Kansas  
City, Mo., and Moctezuma, Sonora, Mexico. Born  
Marietta, Pa., April 25, 1845. Arrived in Cal. Nov.  
13, 1895. Address, Los Angeles.



CAPITALISTS AND MINING

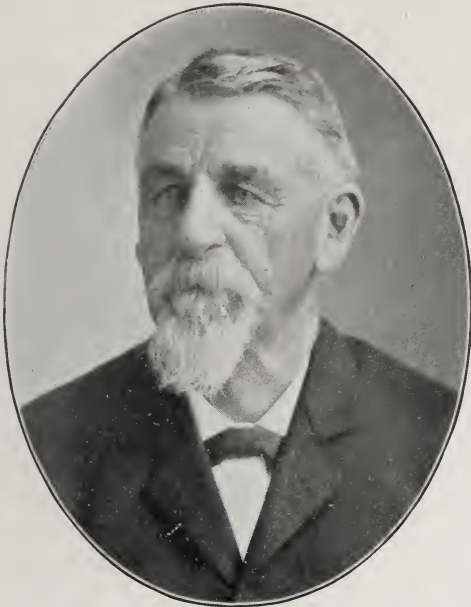

**SHERMAN WASHBURN**

President Roosevelt Mining Co. Vice-President San Gabriel Valley Bank. Born Watkins Glen, N. Y., June 28, 1830. Arrived in California Aug., 1860. Address, Pasadena.



**GEORGE ALEXANDER LEIGHTON**

President Leighton Knitting Machine Co. and Dodge Needle Co. of Manchester, N. H., capitalist and real estate. Born Manchester, N. H., March 23, 1845. Arrived in California Feb., 1899. Address, Los Angeles.



**RICHARD A. THOMAS**

Prest. Western Mining and Dev. Co., Prest. Black Hills Copper Co., Ltd.; ex-Prest. First National Bank of San Diego. Born Waukesha County, Wis., July 16, 1847. Arr. Cal. 1882. Add., Los Angeles.

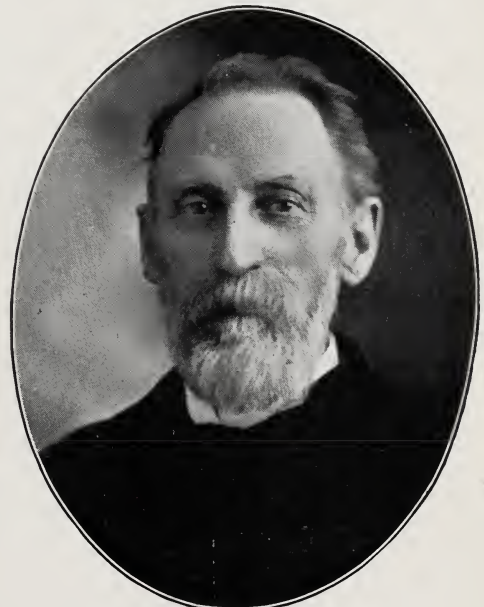

**THOMAS EVANS METCALF**

President La Costa Land and Town Company; First Vice-President Western Mining and Development Co. Born Lewes, Del. Arrived Cal. Sept. 30, 1883. Address, Los Angeles.

## MINING

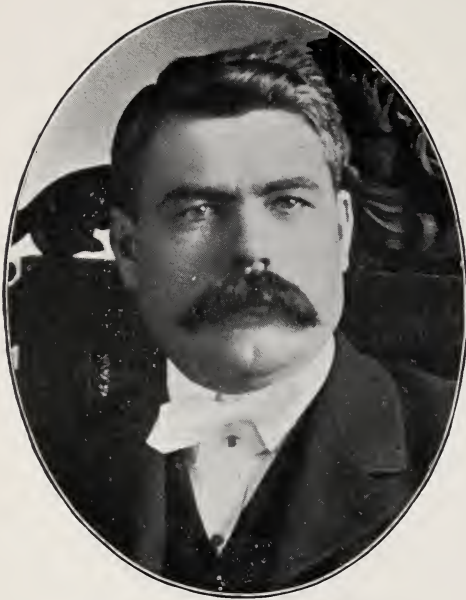
**EDGAR EUGENE SELPH**

Secretary Roosevelt Mining and Milling Company.  
Mining Attorney. Born Salem, Ore., Dec. 3, 1860.  
Arrived California March 12, 1897. Address, Pasadena.

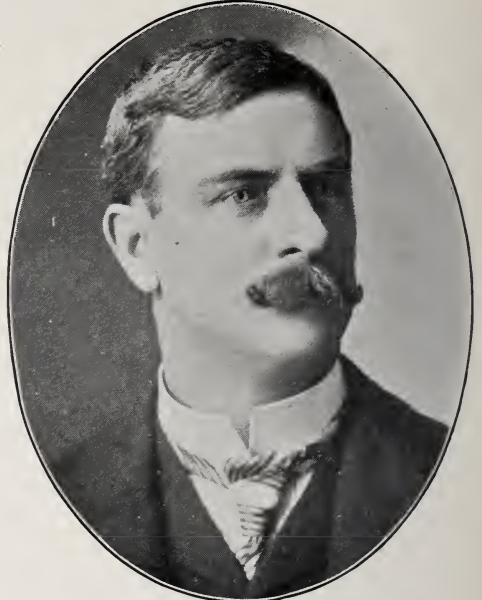
**JOHN FRANCIS McPHERSON**

**MINING BROKER**  
Born Chicago, Ill., 1869. Arrived in Cal. Feb. 26, 1882.  
Address, Los Angeles.

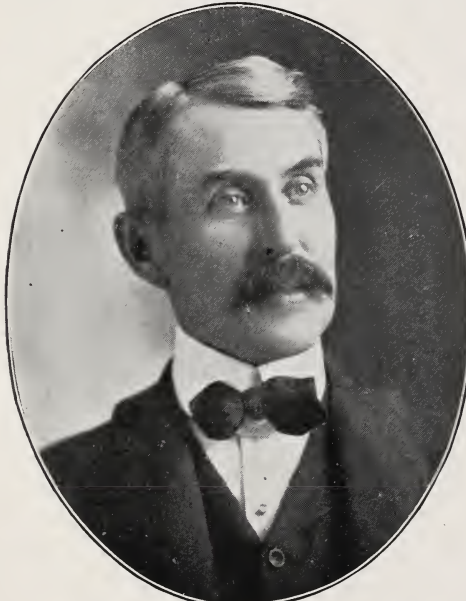
**ALBERT WILSON DAVIS**

Prest, Vignagar Min. and Milling Co. (Mexicó.) Born  
Uniontown, Fayette County, Pa., 1848. Arrived  
in Cal. January, 1887. Address, Los Angeles.

**HENRY AMOS PERKINS**

Manager New Era Mining Co. of Searchlight, Lincoln  
County, Nevada. Born Roxberry, Mass., May 6,  
1859. Arrived in California June 22, 1895.  
Address, Los Angeles.



ELECTRICIANS, ET AL.

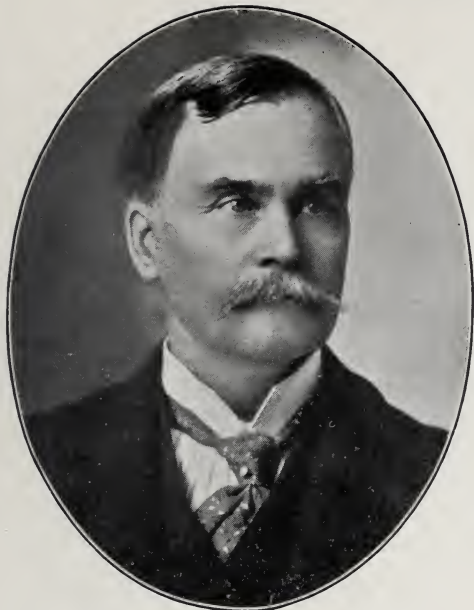

**FRED HARVEY BROWN**

Inventor and Electrician. Born Indiantown, Ill., 1843.  
Arr. in Cal. July, 1900. Address, Los Angeles.



**HUGH THOMPSON DUFF**

Proprietor Machinery and Electrical Co. President  
Woodhill and Hulse Electric Co. Born Allegheny  
City, Pa., March 25, 1856. Arrived in Cal.  
Aug. 14, 1895. Address, Los Angeles.



**GRANT HUGHES**

Hughes Bros. Sash and Door Factory. Born Rices  
Landing, Green County, Pa., Sept. 4, 1865.  
Arrived Cal. 1889. Address, Los Angeles.



**LOUIS SLOSS, JR.**

Manager Alaska Commercial Co. Born Sacramento,  
1860. Address, San Francisco.



## MUSICAL INSTRUCTORS, ET AL.



**REV. ERWIN S. CHAPMAN, D.D., I.L.D.**

Superintendent State Anti-Saloon League. Born Defiance County, Ohio, June 23, 1838. Arrived in Cal. Nov. 1, 1884. Address, Los Angeles.



**JAMES WARD EDDY**

President Kern-Rand Co. (electric). Builder and owner Third Street Incline Railway (Angels' Flight). Ex-State Senator, Illinois. Born Java, N. Y., May 30, 1832. Arrived in California March, 1895. Address, Los Angeles.

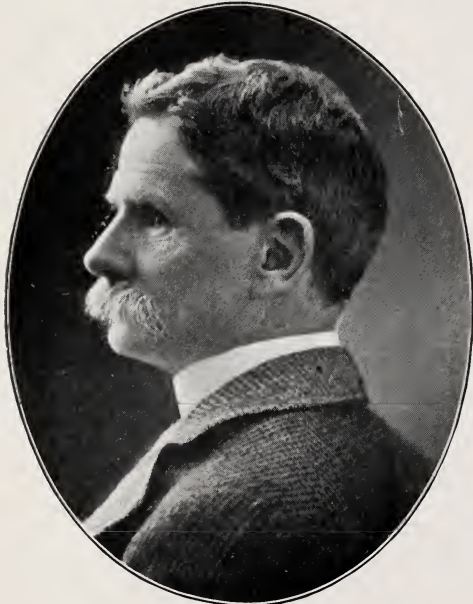

**FREDERICK STEVENSON**

COMPOSER

Born Newark, Nottinghamshire, England, Sept. 16, 1845. Arrived in California, Feb., 1894. Address, Los Angeles.

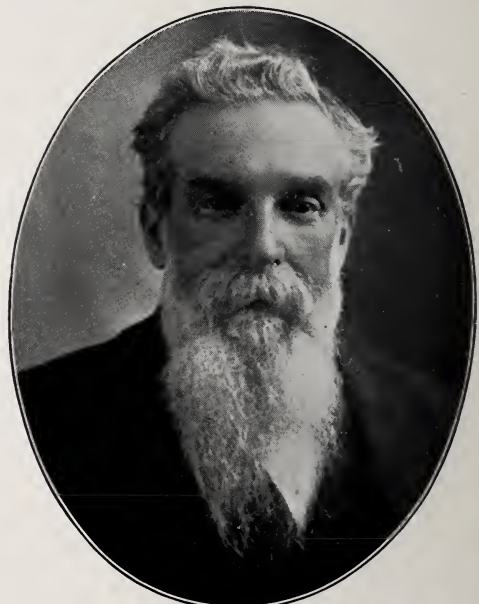

**ADOLPH WILLHARTZ**

Music Teacher and Literateur. Compiler and Editor of a Musical Encyclopedia. Born, Prague, Bohemia, June 6, 1836. Arrived in California Nov. 22, 1886. Address, Los Angeles.

MUSICAL INSTRUCTORS



**FRED ALBERT BACON**

Vocal Culture and Musical Director of Los Angeles Oratorio Society. Born Colebrook, Ohio, July 11, 1861. Arrived in California July 17, 1887. Address, Los Angeles.

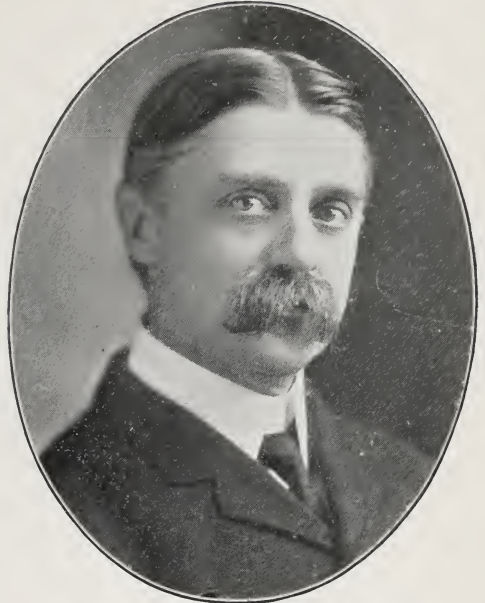

**WALDO FARRINGTON CHASE**

Composer and Teacher of Piano and Organ, Organist Christ Episcopal Church. Born San Francisco, Feb. 12, 1862. Arrived Los Angeles 1897. Address, Los Angeles.



**HARLEY HAMILTON**

Conductor L. A. Symphony Orchestra, Woman's Orchestra, L. A. Theater Orchestra. Violinist and Instructor. Born Oneida, N. Y., March 8, 1861. Arrived in Cal. June 15, 1887. Address, Los Angeles.



**CHARLES EDMOND PEMBERTON**

VIOLINIST AND COMPOSER  
Instructor of Theory and Fundamental Principles. Born Canton, Mo., Oct. 20, 1867. Arrived in California Sept., 1883. Address, Los Angeles.



## CAPITALISTS, ET AL.

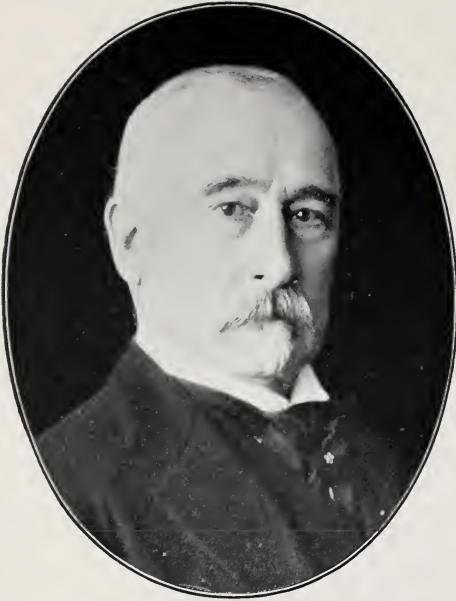

CHARLES N. FELTON

United States Senator from California, 1891-3. Born Erie County, N. Y., 1832. Address, Menlo Park.



C. F. A. LAST

Brigadier-General, Commanding First Brigade, N. G. C. Wholesale Wine Merchant. Born Island Ruegen, Germany, 1861. Arrived in California 1867. Address, Los Angeles.

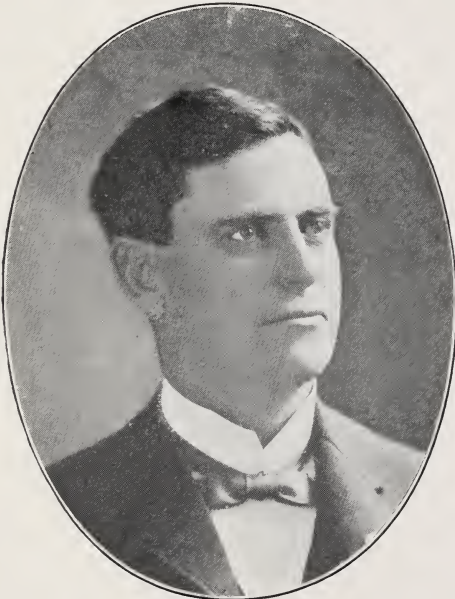

FRED EATON

CIVIL ENGINEER  
Address, Los Angeles.



ABRAM PEASE WILLIAMS

Ex-United States Senator from California. Founded San Francisco Board of Trade. Born New Portland, Me., Feb. 3, 1832. Add., San Francisco.



SCREENS AND WHOLESALE GROCERS

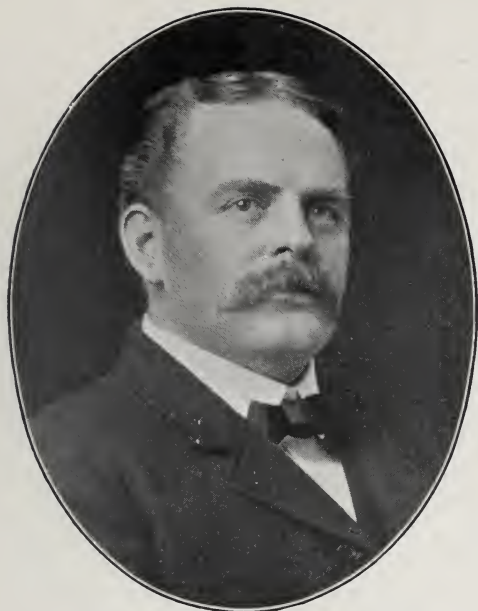

**HARRY HANSCHILD MAYBERRY**

Secretary of Hipolito Screen and Sash Co. Manufacturers of High-Grade Window and Door Screens. Born Bangor, Me., May 1, 1867. Arrived in Cal. 1870. Address, Los Angeles.



**HERMAN HENRY KERCKHOFF**

President Hipolito Screen and Sash Co., Manufacturers of High-Grade Window and Door Screens. Born Lingon, Hanover, Jan. 20, 1867. Arrived in Cal. 1879. Address, Los Angeles.



**VICTOR H. TUTTLE**

Vice-President R. L. Craig & Co., Wholesale Grocers and Importers of Cigars. Born Watsonville, Cal., 1877. Address, Los Angeles.

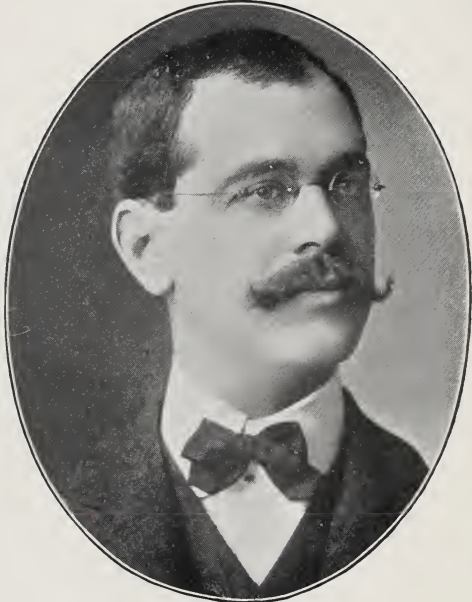

**SANFORD R. NEWBAUER**

PRESIDENT R. L. CRAIG & CO.  
Wholesale Grocers and Importers of Cigars. Born San Francisco, Cal., Aug. 3, 1872. Address, Los Angeles.

ARCHITECTS



JOHN PARKINSON

ARCHITECT

Address, Los Angeles.



WILLIAM D. SHEA

ARCHITECT

Firm of Shea & Shea. Address San Francisco.



HENRY A. SCHULZE

ARCHITECT

Address, San Francisco.

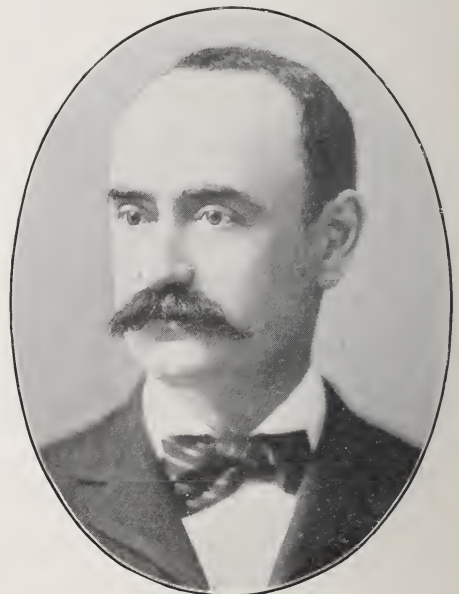

JOHN W. REID

ARCHITECT

Firm of Reid Brothers. Address, San Francisco.



ARCHITECTS



**A. WESLEY EAGER**

ARCHITECT

Born Hamilton, Canada, 1866. Arrived in California 1887. Address, Los Angeles.

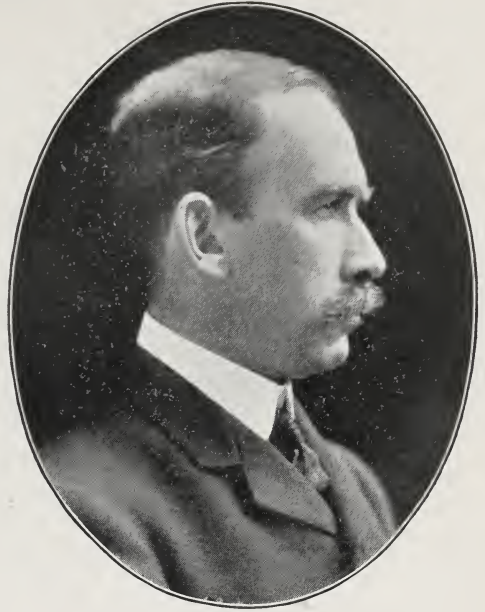

**SUMNER P. HUNT**

Born Brooklyn, N. Y., 1865. Arrived in California 1888. Address, Los Angeles.



**ARTHUR L. HALEY**

Architect. Born Malone, N. Y., June 28, 1865. Arrived in California 1890. Address, Los Angeles.



**ROBERT EDMUND WILLIAMS**

FIRM OF TRAIN & WILLIAMS

Architects of the Conservative Life Building. Born Hespeler, Canada, 1874. Arrived in Cal. 1895. Address, Los Angeles.



## ARCHITECTS, ET AL.

**ARTHUR BURNETT BENTON**

Architect. Prest. So. California Chapter American Institute of Architects. Born Peoria, Ill., April 17, 1858. Arrived in California July, 1901.  
Address, Los Angeles.

**FERNAUD PARMENTIER**

Architect. Born Paris, France, May 28, 1865. Arrived in California November, 1893.  
Address, Los Angeles.

**JOHN ARTHUR DRINKHOUSE**

Wholesale Cigars and Tobacco. Ex-Public Administrator. Born San Francisco, Cal., Feb. 28, 1862.  
Address, San Francisco.

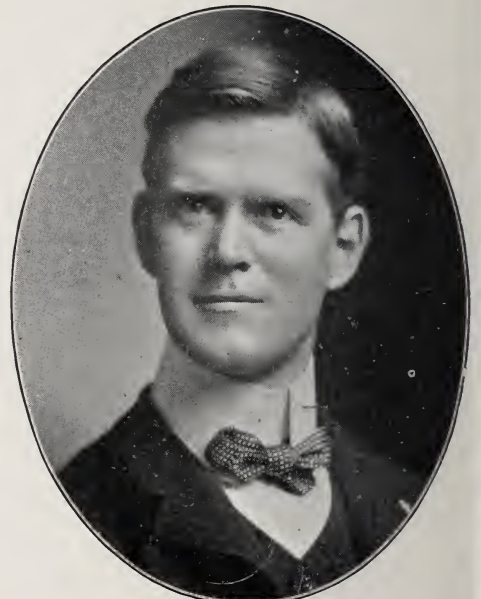
**ROBERT FARQUHAR TRAIN**

FIRM OF TRAIN & WILLIAMS  
Architects' Conservative Life and Wright & Calender Bldgs. Born Nottingham, Eng., Dec. 4, 1869. Arrived in California 1884.  
Address, Los Angeles.

ENGINEERS



**THEODORE BRYANT COMSTOCK**

Mgr. of mines and consulting min. and metallurgical engineer; act'g Prof. Geology, Cornell Univ., 1875-79; Prof. Min. Engineering, Univ. of Ills., 1885-89; Director Arizona School of Mines, 1891-95; Prest. Univ. of Arizona, 1893-95. Born Cuyahoga Falls, O., July 27, 1849. Arr. Cal. 1897. Address, Los Angeles.

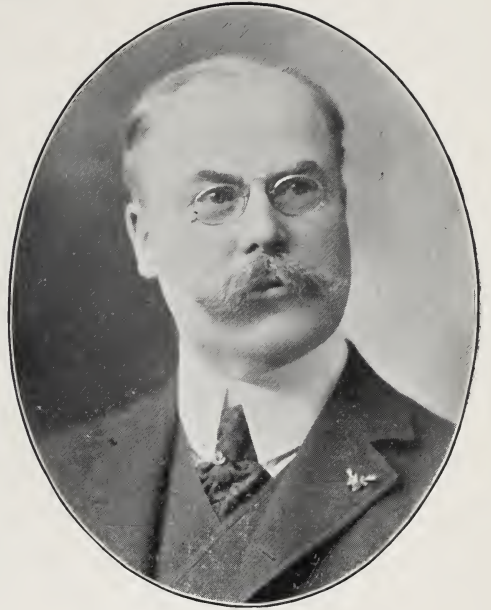

**JOHN J. LONERGAN**

Mining and Mechanical Engineer. Secretary Searchlight Copper-Gold Mining Co. Born Paradise Valley, Pa., 1859. Arrived in Cal., 1888. Address, Los Angeles.



**HOWARD JUSTUS STOCKER**

Civil Engineer; chief engineer of Artesian Water Co., Maclay Rancho Water Co., Seaside Water Co., West Adams Heights Association. Born La Porte, Ind., Feb. 24, 1861. Arrived in California Oct., 1886. Address, Los Angeles.



**ADOLF H. KOEBIG**

Consulting Engineer. Born Germany, May 17, 1852. Arrived in California 1884. Add., Los Angeles.



## ENGINEERS

**SAMUEL O. WOOD**

Consulting Hydraulic and Mining Engineer. Born Farmington, Me., Dec. 11, 1844. Arrived in California Sept., 1887. Address, Los Angeles.

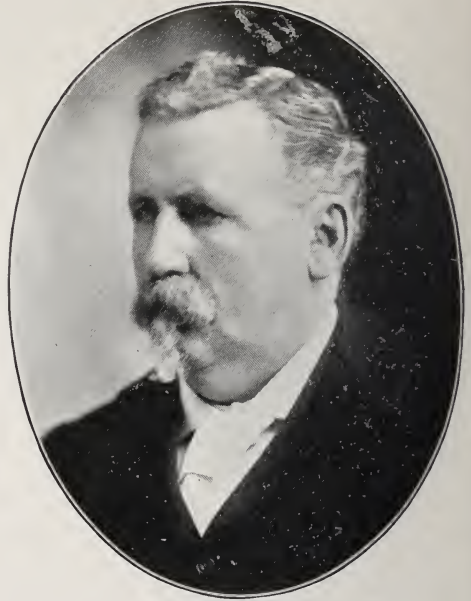
**JESSE BARNUM HAWLEY**

CIVIL ENGINEER  
Born Osnabrook, Canada, Dec. 22, 1847. Arrived in California Feb., 1883. Address, Los Angeles.

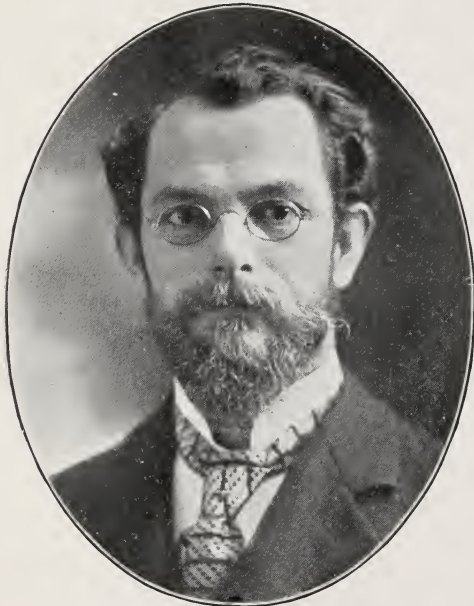
**HENRY EDWARD BRETT**

Consulting Mechanical and Civil Engineer; Machine Designer. Born British Guiana, Nov. 13, 1858. Arrived in California Nov. 9, 1890. Address, Los Angeles.

**ALBERT CHAMPLIN CALKINS**

MINING AND MECHANICAL ENGINEER  
Born Chicago, Ill., Nov. 8, 1868. Arrived in California January, 1878. Address, Los Angeles.



ENGINEERS, ET AL.



**ARTHUR FRANCIS LESLIE BELL**  
CONSULTING ENGINEER

Born, London, England, Dec. 14, 1861. Arrived in California, March, 1868. Address, Los Angeles.

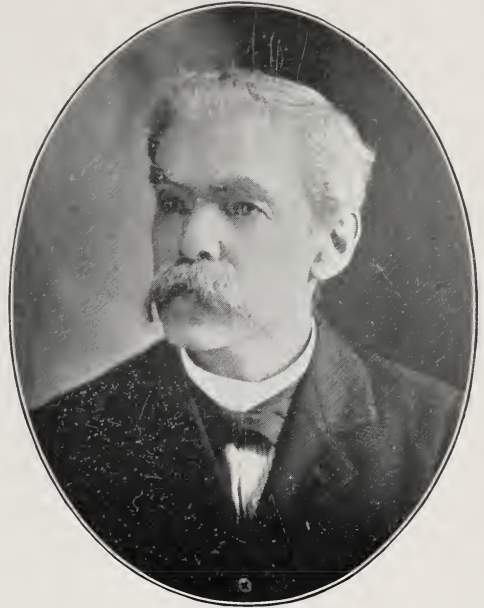

**JAIRUS WEST ROBINETTE**  
CIVIL ENGINEER

Born Flintstone, Allegheny County, Md., Dec. 18, 1838. Arrived in California Dec. 25, 1887. Address, Los Angeles.



**HUGO GOLDSCHMIDT**

Prop. Southern California Wine Co. Born, Fued-Bingen, on the Rhine, Germany, Nov. 17, 1870. Arrived in California, Nov. 1892. Address, Los Angeles.

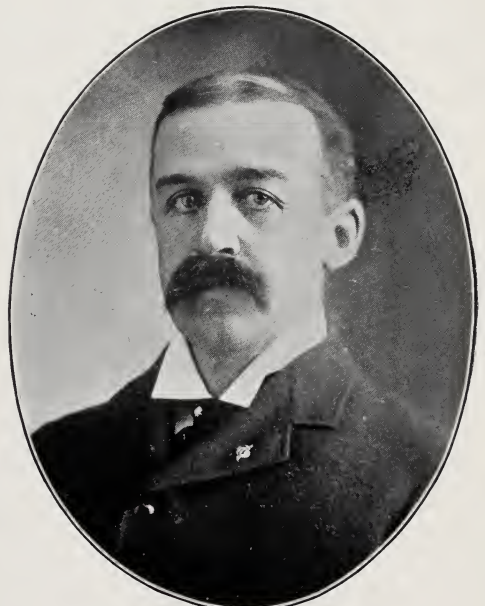

**HARRY BOOTH**

Late of United Wholesale Grocery Co. Jobber, Imported and Domestic Cigars. Born Paris, Ill., Oct. 9, 1856. Arrived in California 1895. Address, Los Angeles.

PUBLIC OFFICIALS, ET AL.

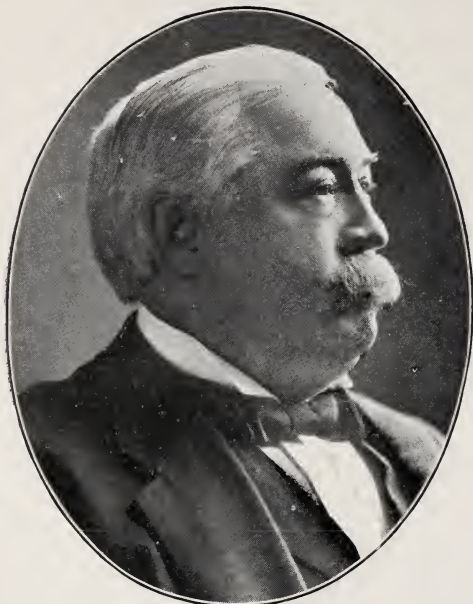

**JOHN CURTIN**

Principal Curtin's Detective Agency. Born, Troy, N. Y., Sept. 5, 1842. Arrived in California, Nov. 1880. Address, San Francisco.



**EUGENE FRANCIS LOUD**

MERCHANT  
Congressman 5th Calif. Dist. 1901-3. Born, Mass. Mch. 12, 1847. Address San Francisco.

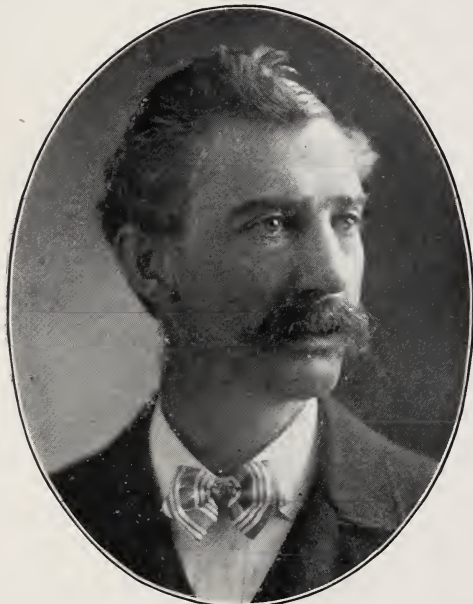

**CLARENCE LINDSAY LE GAL**

BLOCK MANUFACTURER  
Born, New York. Arrived in California, Sept. 1, 1870. Address, San Francisco.

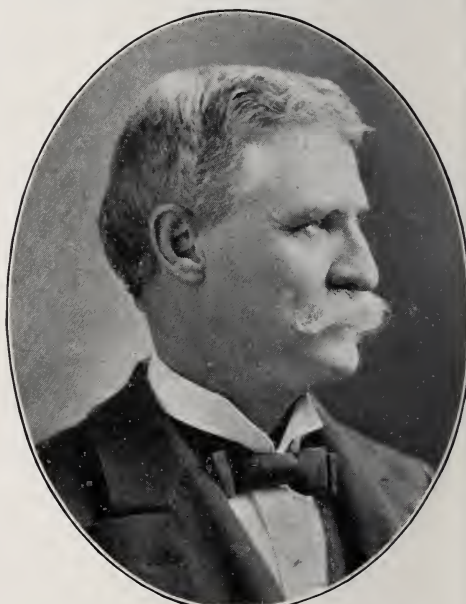

**JOHNSTONE JONES**

ATTORNEY AT LAW  
Deputy District Attorney. Born, Hillsborough, N. C., Sept. 26, 1848. Arrived in California, Aug. 29, 1889. Address, Los Angeles.



CAPITALISTS AND REAL ESTATE AGENTS

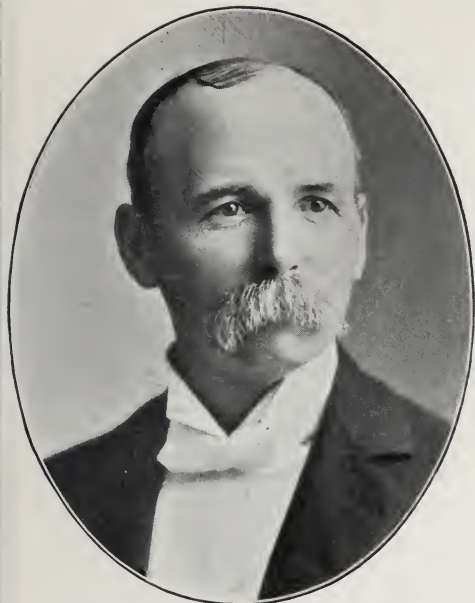

**ALEXANDER FRASER MILLS**

CAPITALIST

Born, Richmond, Ontario, Dec. 31, 1849. Arrived in California, 1893. Address, Pasadena.

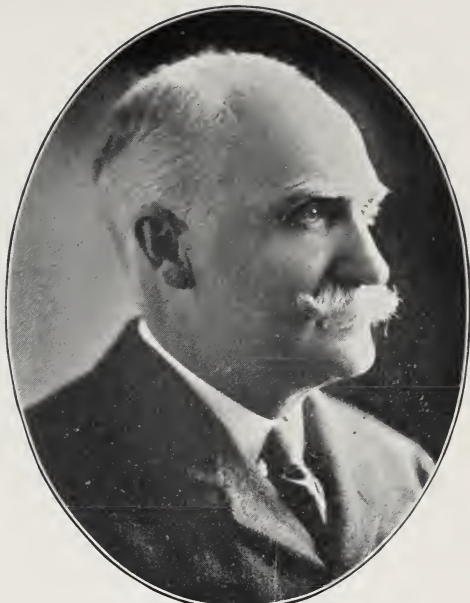

**SAMUEL WARREN FERGUSSON**

Real Estate and Financial Agent. Born Iowa, Oct. 15, 1850. Arrived in California, Dec., 1884. Address, Los Angeles.



**EDWARD D. SILENT**

Firm of Edward D. Silent & Co., Real Estate, Renting, Loans and Insurance. Born, Santa Clara, Santa Clara Co., Cal., Aug. 17, 1865. Address, Los Angeles.



**JOHN M. C. MARBLE**

Pres. National Bank of California. Born Wilkesbarre Pa., 1833. Arrived Calif. 1888. Address, Los Angeles.



## CAPITALISTS AND PHILANTHROPIST

**JAMES B. HAGGIN**

CAPITALIST

Born Kentucky, December, 1822.  
Arrived in California 1850.

**FREDERICK TILLMANN**

CAPITALIST

Retired. Address, San Francisco.

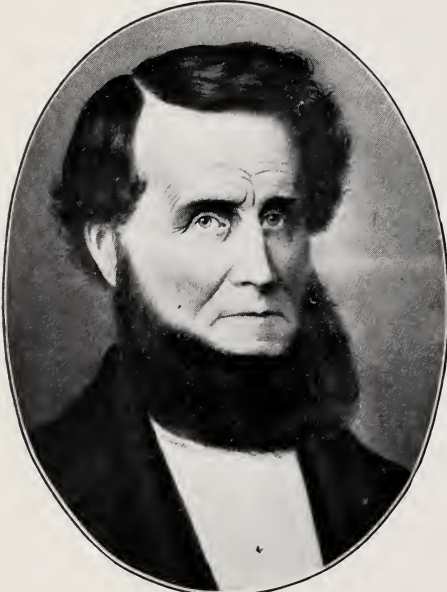
**JAMES LICK**

Founder Lick Observatory, Lick Free Baths, Academy of Science Bldg., Monument and Statuary, Golden Gate Park and City Hall Square, S. F. Born, Frederickburg, Pa., Aug. 25, 1796. Arrived in California 1847. Died 1876.

**JOHN PERCIVAL JONES**

United States Senator from Nevada, 1873-1903. Realty owner, Southern California. Born Herefordshire, Eng., 1830. Arrived in California 1850. Address, Gold Hill, Nevada.

REAL ESTATE AGENTS, ET AL.



**EDWARD ELLIOTT HAMILTON**

Firm of Grider, Hamilton & Co., Real Estate and Investments. Born, Auburn, N. Y., Nov. 26, 1852. Arrived in California, June 1, 1891. Address, Los Angeles.

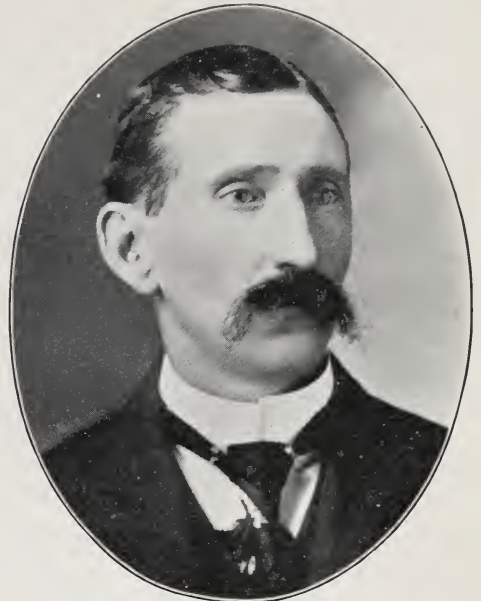

**WILLIAM CHARLES MARTIN**

Real Estate, Loans and Insurance. Firm of Hovis & Martin, Born Horseshoe Bend, Wyoming, Aug. 9, 1860. Arrived in California April, 1886. Address, Los Angeles.



**CHARLES CARROLL GRIDER**

GRIDER, HAMILTON & CO.

Real Estate and Investments. Address, Los Angeles.



**A. LOUIS MOJONIER**

PHOTOGRAPHER

Born, Highland, Ill., Oct. 28, 1869. Arrived in California, Dec. 1896. Address, Los Angeles.



## PUBLIC OFFICIALS, ET AL.

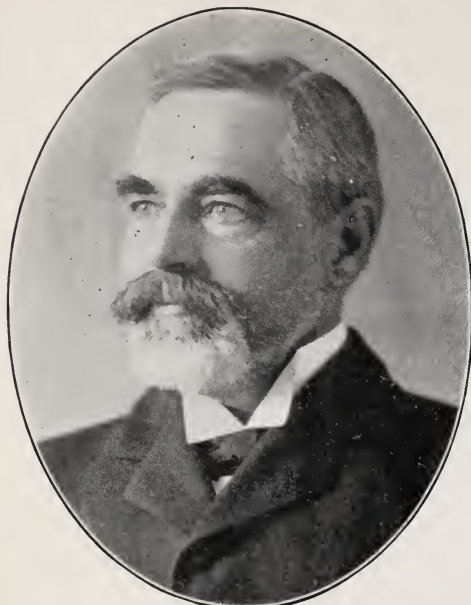

CHARLES DANIEL DAGGETT

President Board of Trade. Real Estate and Investments. Born, Milwaukee, Wis., May 2, 1851. Arr. California, Aug. 3, 1888. Address, Pasadena.

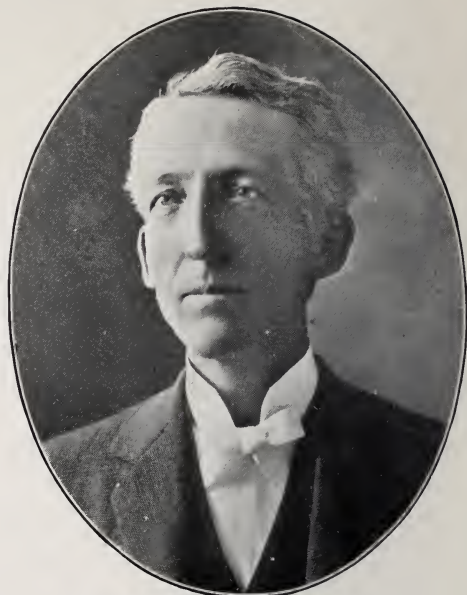

CHARLES JOSEPH WILLETT

Formerly Prosecuting Attorney Michigan, and Regent Univ. of Mich., Prest. Com. Savings Bank, St. Louis, Mich., City Attorney Pasadena, and Prest. Board of Education. Born, Essex, N. Y., 1849. Arrived Cal., 1893. Address, Pasadena.



MARTIN H. WEIGHT

Mayor Pasadena, Ex-Mgr. Pasadena Orange Growers' Ass'n, identified with Tournament of Roses Ass'n, and all public functions. Born, Salt Lake, Utah, April 7, 1854. Arrived in California, March 17, 1876. Address, Pasadena.



WILLIAM WRAY FREEMAN

CHIEF OF POLICE  
Born Genoa Junction, Wis. Nov. 4, 1866. Arrived in California, 1886. Address, Pasadena.



MUSICAL INSTRUCTORS, ET AL.

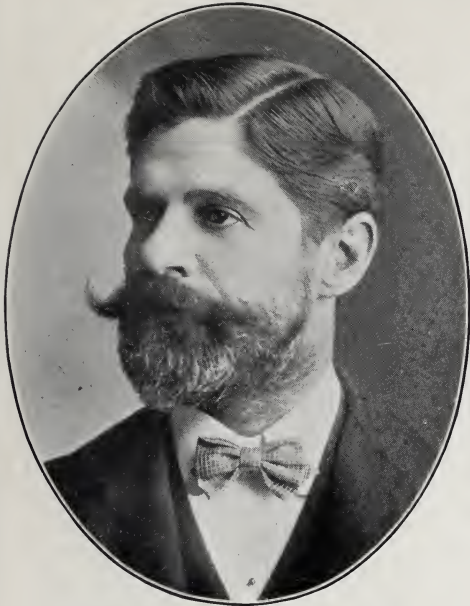

**WILLIAM HERBERT MEAD**

Concert Flutist and Instructor, Director of Orchestral Societies. Born, New York, N. Y., Jan. 11, 1857. Arrived in California, Nov. 1, 1886. Address, Los Angeles.



**MORTON FREEMAN MASON**

ORGANIST AND COMPOSER  
 Director of Music at Presbyterian Church, Pasadena. Born, Natick, Mass., 1859. Arrived in California, 1891. Address, Los Angeles.



**LE COMPOTE DAVIS**

ATTORNEY AT LAW  
 Firm of Davis & Rush. Address, Los Angeles.



**WILLIAM ALBERT HEISS**

COUNCILMAN  
 Firm of Heiss Bros., Clothiers. Born Shelbyville, Ind., May 13, 1855. Arrived in California, Dec. 23, 1885. Address, Pasadena.

## CAPITALISTS, MERCHANTS, ET AL.



HENRY E. CARTER

Dep. Atty.-Gen. from 1895 to 1899. Assemblyman  
 M2 75th Dist. 1900-1901. Born Cal. Sept. 26, 1865.  
 Address, Los Angeles.



CHARLES CARPY

CAPITALIST  
 Address, San Francisco.



JAMES McLACHLAN

Congressman 57th Congress, from the 6th Dist. Born  
 Scotland, 1852. Arrived in California 1888.



MORITZ COHN

MERCHANT TAILOR  
 Born Mitau, Russia, Aug. 21, 1869. Arrived in  
 California March 10, 1896.  
 Address, Los Angeles.

- ELIAS JACKSON BALDWIN, Capitalist and Realty Owner. Born Ohio, April 3, 1828. Arrived in California 1853. Address, Santa Anita.
- JOHN BERMINGHAM, JR., Superintendent California Powder Works. Born San Francisco, Feb. 26, 1874. Address, San Francisco.
- LEWIS W. BLINN, President L. W. Blinn Lumber Co. Born Dresden, Me., Dec. 22, 1842. Arrived in California 1863. Address, Los Angeles.
- JOHN CASPAR BRANNER, Professor Geology, Leland Stanford, Jr., University. Born New Market, Tenn., July 4, 1850. Address, Palo Alto.
- LUTHER BURBANK, Naturalist, operates Burbank's Exposition Farms. Born Lancaster, Mass., March 7, 1849. Arrived in California 1875. Address, Santa Rosa.
- GEO. F. BUSWELL, Millwright Engineer and Pattern Maker. Born California. Address, San Francisco.
- WILLIAM W. CAMPBELL, Author and Astronomer, Lick Observatory. Born Hancock County, Ohio, April 11, 1860. Address, Mount Hamilton.
- QUINCY A. CHASE, President Kohler & Chase, Inc., dealers in musical instruments. Born Freeport, Maine, 1830. Arrived in California 1853. Address, San Francisco.
- ALBERT J. COOK, Naturalist and Author, Professor Zoology, Pomona College. Born Owosso, Mich., 1862. Address, Claremont.
- D. EDWARD COLLINS, President California Bank. Born Perthshire, Scotland, 1850. Address, Oakland.
- ELLINWOOD COOPER, Educator and President California State Board of Horticulture. Born Lancaster County, Pa., May 24, 1829. Arrived in California 1870. Address, Santa Barbara.
- SAMUEL B. CHRISTY, Professor of and Dean of the College of Mining, University of California. Born San Francisco, Aug. 8, 1853. Address, Berkeley.
- HARVEY H. DANA, Capitalist. Born Virginia City, Nevada, April 20, 1872. Arrived in California 1880. Address, San Francisco.
- ANDREW M. DAVIS, Secretary Emporium and Golden Rule Bazaar. Born Cleveland, Ohio. Arrived in California 1870. Address, San Francisco.
- GEORGE DAVIDSON, Professor of Geography, University of California. Born Nottingham, England, May 9, 1825. Arrived in California, 1850. Address, Berkeley.
- PETER DEAN, Lumber Shipping. Born England, 1828. Arrived in California 1849. Address, San Francisco.
- GEORGE W. DICKIE, Manager Union Iron Works since 1883. Born Scotland July 17, 1844. Arrived in California 1869. Address, San Francisco.
- WILLIAM R. DUDLEY, Professor Systematic Botany, Leland Stanford, Jr., University, since 1892. Born Guilford, Conn., March 1, 1849. Address, Palo Alto.
- F. LA DU FERGUSON, President Pomona College. Author "History of the First Church of Christ." Born Tamworth, Ontario, June 21, 1861. Address, Claremont.



- JOHN FRYER, Agassiz Professor Oriental Languages and Literature, University of California. Born England, Aug. 6, 1839. Address, Oakland.
- FELIPE GALICIA, Vice-Consul-General of the Republics of Guatemala and Bolivia. Born Guatemala City, Aug. 23, 1862. Arrived in California 1898. Address, San Francisco.
- ALBERT GALLATIN, Vice-President and General Manager Sacramento Electric, Gas and Railway Co. Born New York, Dec. 10, 1835. Arrived in California 1860. Address, San Francisco.
- CHARLES M. GAYLEY, Professor of the English Language and Literature, University of California. Born Shanghai, China, Feb. 22, 1858. Address, Berkeley.
- RICHARD GIRD, ranchman, fruit grower and sugar beet raiser. Born Cedar Lake, New York, March 29, 1836. Arrived in California 1852. Address, Chino.
- JOHN M. GRIFFITH, President J. M. Griffith Lumber Co. Born Baltimore, Md., 1829. Arrived in California 1853. Address, Los Angeles.
- JAMES M. GUINN, Historian. Born Houston, Shelby County, Ohio, Nov. 27, 1834. Arrived in California 1864. Address, Los Angeles.
- MATTHEW HARRIS, Manager Scott & Van Arsdale Lumber Company. Born Wisconsin, 1842. Arrived in California 1852. Address, San Francisco.
- BRET HARTE, Author-journalist. Secretary United States Mint at San Francisco 1864-67. Author "The Heathen Chinee," etc. Born Albany, N. Y., Aug. 25, 1839. Address, London, Eng.
- THOMAS R. HAYES, Manager for Main & Winchester, wholesale harness and leather dealers. Born Hermon, Maine, Feb. 18, 1835. Arrived in California Nov. 16, 1853. Address, San Francisco.
- EUGENE W. HILGARD, Professor and Dean of the College of Agriculture and Director California Agricultural Exposition Stations since 1875, University of California. Born Bavaria, Jan. 5, 1833. Address, Berkeley.
- CHARLES F. HOLDER, Author "Elements of Zoology," "Santa Catalina Island; Its Sports," etc. Trustee Throop Polytechnic Institute. Born Lynn, Mass., Aug. 5, 1851. Address, Pasadena.
- CHAS. HENRY HOLT, President Holt Bros. & Co., lumber, wagons and carriage hardware. Born London, N. H., Oct. 23, 1843. Arrived in California September, 1867. Address, San Francisco.
- CHARLES APPLETON HOOPER, Lumber and Shipping. Born in Bangor, Me., 1843. Arrived in California, 1863. Address, San Francisco.
- GEORGE H. HOWISON, Mills Professor of Philosophy, University of California. Born Maryland, Nov. 29, 1834. Address, Berkeley.
- FRANK HUBER, Manufacturer of Doors and Windows. Born Germany, 1854. Arrived in California 1875. Address, San Francisco.
- ADOLPHUS S. HUBBARD, Secretary California Historical Society. Born, 1840. Address, San Francisco.
- GEORGE WHARTON JAMES, Author, Lecturer and Explorer. Wrote "Picturesque Southern California," etc. Born Gainsborough, Eng., Sept. 27, 1858. Address, Pasadena.

- MARTIN KELLOGG, Emeritus Professor of Latin, University of California. Born Vernon, Conn., March 15, 1828. Address, Berkeley.
- WINFIELD S. KEYES, Mining Engineer, Author and Vineyardist. Born Brooklyn, N. Y., Nov. 17, 1839. Address, San Francisco.
- EDWARD HENRY KITTREDGE, Doors and Windows. Born Lowell, Mass., 1846. Arrived in California 1856. Address, San Francisco.
- JOHN LACOSTE, Vice-President Bayle, Lacoste & Co., Born France, Oct. 7, 1856. Arrived in California May 1, 1874. Address, San Francisco.
- EDGAR L. LARKIN, Director Mt. Lowe Observatory. Born Illinois, April 5, 1847. Address, Echo Mountain.
- THADDEUS S. C. LOWE, Scientist and Inventor. Vice-President San Francisco Coke and Gas Co. Born Jefferson, N. H., 1832. Arrived in California 1888. Address, Parrott Building, San Francisco.
- JOHN A. S. LOWE, Vice-President R. Dunsmuir's Sons Co., Wellington Collieries. Born India, 1855. Arrived in California 1875. Address, San Francisco.
- JOHN G. LEMMON, Author and Botanist. Born Lima, Mich., Jan. 2, 1832. Address, Oakland.
- MATHIAS RUPERT MADARY, Proprietor Madary's Planing Mill. Born Indiana, 1854. Arrived in California 1878. Address, Fresno.
- CHARLES D. MARX, Professor Civil Engineering Leland Stanford, Jr., University. Born Toledo, Ohio, Oct. 10, 1857. Address, Palo Alto.
- ELWOOD MEAD, Professor of the Institutions and Practice of Irrigation, University of California. Born Patriot, Ind., Jan. 16, 1858. Address, Berkeley.
- WILLIAM R. MORTON, firm of J. Morton & Co., and President Morton Draying and Warehouse Co. Born San Francisco, 1856. Address, San Francisco.
- JOHN MUIR, Explorer and Naturalist. Author "The Mountains of California," and editor "Picturesque California." Born Dunbar, Scotland, April 21, 1838. Address, Martinez.
- ALEXANDER G. McADIE, Forecast Official United States Weather Bureau. Born New York, Aug. 4, 1863. Address, San Francisco.
- REV. ELI McCLISH, President University of the Pacific. Born Warren County, Ind., Oct. 3, 1846. Address, College Park.
- WALTER SCOTT NEWHALL, Vice-President Newhall Land and Farming Co.. President California Club, Los Angeles. Born San Francisco, 1860. Address, Los Angeles.
- HARRIS NEWMARK, Proprietor H. Newmark & Co., hides and pelts. Born Loebau, West Prussia, 1834. Arrived in California 1854. Address, Los Angeles.
- CHARLES NORDHOFF, Author-journalist. Author "California for Health, Pleasure and Residence," etc. Born Westphalia, Prussia, 1830. Arrived United States 1835. Address, Coronado.
- HENRY T. OXNARD, President American Beet Sugar Co. and American Beet Sugar Association. Born Marseilles, France, June 22, 1860. Address, Oxnard.

- CHAS. DEXTER PIERCE, Cash Registers. Born Pennsylvania, 1859. Arrived in California 1874. Address, San Francisco.
- CHARLES W. RANDALL, President Wakelee & Co., Pioneer Druggists of San Francisco. Born Buffalo, N. Y., Feb. 21, 1840. Arrived in California Nov. 1, 1861. Address, San Francisco.
- JOHN RAPP, agent and bottler of Seattle Brewing and Malting Co. Born Germany, 1835. Arrived in California 1856. Address, San Francisco.
- ULRICH REMENSPERGER, President Enterprise Brewery. Born Wurtemberg, 1851. Arrived in United States 1869, California 1884. Address, San Francisco.
- WILLIAM B. RISING, Professor Chemistry, University of California since 1872. Born New York State, September 26, 1839. Address, Berkeley, or 31 Boulevard Haussman, Paris, France.
- FREDERIC L. O. ROHRIG, Author and Orientalist. Born Halle, Prussia, June 19, 1819. Address, Pasadena.
- CHARLES H. SHINN, Author and Inspector of Agricultural Experiment Stations, University of California. Born Austin, Texas, April 29, 1852. Address, Berkeley.
- ASA MEAD SIMPSON, lumber shipping. Born Brunswick, Me., Feb. 20, 1826. Arrived in California April, 1850. Address, San Francisco.
- FRANK EUGENE SMITH, Electrical and Mechanical Engineer. Born California Nov. 26, 1856. Address, San Francisco.
- ALBERT W. SMITH, Professor Mechanical Engineering, Leland Stanford, Jr., University. Born Westmorland, N. Y., Aug. 30, 1856. Address, Palo Alto.
- IRVING STRINGHAM, Professor Mathematics and Dean College of Social Sciences, University of California. Born New York State, Dec. 10, 1847. Address, Berkeley.
- JOHN SWETT, Author and Educator. Joint compiler with William Swinton of Swinton's Wordbook and Word Primer, etc. Born Pittsfield, N. H., July 31, 1830. Address, Martinez.
- LEWIS SWIFT, Astronomer and Author. Born Clarkson, N. Y., Feb. 29, 1820. Address, Mount Lowe, Los Angeles County.
- REGINALD H. WEBSTER, Superintendent Schools, San Francisco, since November, 1896. Born Malden, Mass., June 23, 1857. Address, San Francisco.
- LEOPOLD WEIL, firm of Greenebaum, Weil & Michels, importers and manufacturers men's furnishing goods. Born Germany, 1843. Arrived in California 1867. Address, San Francisco.
- JOHN E. WHITNEY, Stevedore. Born San Francisco, May 25, 1863. Address, San Francisco.
- EDWARD J. WICKSON, Professor of Agricultural Practice, University of California. Born Rochester, N. Y., Aug. 3, 1848. Address, Berkeley.
- LORENZO G. YATES, Author and Naturalist. Catalogued collections and prepared guide for Golden Gate Park Museum, San Francisco. Born England, Jan. 8, 1837. Address, Santa Barbara.







BRIGHAM YOUNG UNIVERSITY

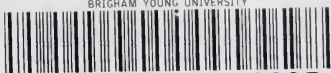

3 1197 01114 8605



